In Three Parts—40 Pages
PART I—TELEGRAPH SHEET—16 PAGES

The Los Angeles Times

BREATEN SOUTHERN CALIFORNIA

MONDAY MORNING. Vol. XLIII. FEBRUARY 11, 1924.

Liberty Under Law—Equal Rights—True Industrial Freedom.

War President's Body on Way to Last Resting Place

[P. & A. Photo]

Wilson Casket Leaves Home for Chapel

Picture shows the body of ex-President Wilson being carried by military escort from the home on S street, Washington, D. C. The funeral procession then journeyed to Bethlehem Chapel of the National Cathedral of St. Peter and St. Paul. Additional pictures of the funeral will be found on picture page.

NEW TROOPS AT HERRIN

...day Absolute in County

...tional Units Ordered to Scene of Bloody Clash of Factions

...l Control Broken Down; Guard to Stay Until Clean-Up Made

BY ORVILLE DWYER
[EXCLUSIVE DISPATCH]

HERRIN (Ill.) Feb. 10.—Williamson county is under complete martial rule tonight. The One Hundred and Thirty-second Infantry, 3000 men from Chicago has been ordered to proceed to the scene at once, which will bring the total number of troops in Williamson county to 1100.

A proclamation was issued late this evening by Adj.-Gen. Carlyle Black. Gen. Black says it is the only solution for this stormy county's predicament.

Brig.-Gen. Milton J. Forman of Chicago has been ordered to proceed to Herrin to take full command of the troops.

Gen. Black makes this distinction between the military rule, that has been declared, and martial law. Under martial law the military is the supreme authority, but under military rule the military is merely subordinate to the law-enforcement officer of the county which in this case is Sheriff W. T. McCown.

SITUATION BAD

"The situation here is bad," said Gen. Black, "and it is not getting any better. The atmosphere is tense and quiet that precedes a storm. Herrin, Marion, Johnston City, West Frankfort and other surrounding towns today is surface calm and all on the surface. But beneath are forces that would plunge the county into bloodshed."

Gen. Black issued the proclamation following the Governor, after an conference with leading citizens and those in temporary charge and following a long-distance telephone conversation with Governor himself. Among those who conferred with him were Sheriff W. T. McCown, the only officer functioning in the county, State's Attorney Young, paid leader of the Ku Klux Klan of the county and acting Chief of Police.

"There are in the county now three units of national guardsmen. These are from the One Hundred and Thirtieth Infantry, the One Hundred and Sixth Cavalry and the latter unmounted. Consisting of the One Hundred and Thirty-second Infantry and Battery of the two former outfits drove three regiments into the city of turmoil and trouble.

LOCATION OF TROOPS

Two companies of the One Hundred and Thirtieth Infantry are at Herrin. Four units of the cavalry are in Johnston City under the command of Maj. Bert Allen. Five more companies of the One Hundred and Thirtieth are at Marion.

The proclamation which came

(Continued on Page 2, Column 3)

THE DAY'S NEWS SUMMED UP

...HER TODAY. Clear. Wind at 5 p.m., ...locity, 6 miles. Temperature, highest, 66 deg.; lowest, ...Forecast: For Los Angeles and vicinity: Fair. For comparative data, see last page of Part II.

...INDEX. Radio, Page 5, Part II; Sports, Pages 6-7, Part II; Society, Clubs and Social, Page 8, Part II; Markets and Finance, Pages 13-14-15, Part II; News of Southern County, Page 16, Part II; Oil News, Pages 13-14, Part II; Pictures, Page 1, Part II; Comics, Page 4, Part II.

...ORIAL, Page 4, Part II.

...IN SPANISH, Page 8, Part II.

...SING NEWS, Page 11, Part II.

...CITY. Members of broker-...firm are arrested on charges ...bezzlement and embezzle-..., Page 1, Part II.

...and District Attorney's ...ators were investigating ...of girls being kidnaped for ...ose sing in city. Page 8 ...

...witnesses at mass meet-...ordain purge thorough ...of social charges. Page 1, ...

...Two detailed three men ar-...ed in connection with series of ...ings and robberies totaling ...0. Page 1, Part II.

...Police called Spring-street ...ess arrested with valu-...bonds and cash. Page 1, ...

...Coal delivered riddle to bat-...ship in Vernon factory. Page ...

...Thieves pay tribute to mem-...ory of Woodrow Wilson at ...ony at Hollywood Bowl. ...

...Retail Manufacturers' ...ciation vote to open week's ...ness hours. Page 1, ...

...Threatened strike at har-...factories to last ...ays. Page 1, Part II.

...Chamber of Commerce ...ves against quarters of ...Page 1, Part II.

...Japanese arrested national ...ty law in raid on ...ers' farms there. Page 2, ...

...Two men sentenced to pre-...ary prison. Page 2, ...

...Two men arrested in death un-...ual circumstances, and two other ...ested charged with ...ing dying ...ssistance. Page ...

SEE HOPE ON TAX BILL

Chiefs Sure of Compromise

Republican Leaders Predict Radicals Will Yield to 35 Per Cent Levy

Declare Insurgents Will Get Little Credit by Aiding Democratic Plan

[EXCLUSIVE DISPATCH]

WASHINGTON, Feb. 10.—Republican leaders in the House now venture the definite prediction that the tax bill will be passed as a Republican measure and that the Democrats will not be able to force the adoption of their program.

A canvass of Republican members which has been in progress for several days has convinced the leaders that a compromise surtax schedule with the maximum fixed at about 36 per cent can be put through and that by adroit manoeuvers it will be possible to prevent the adoption of a Democratic amendment fixing the maximum at 44 per cent.

Representative Longworth, Republican, Ohio, majority leader of the House, and Representative Green, Republican, Iowa, chairman of the Ways and Means Committee, are taking an active part in the movement to bring about the adoption of a 35 per cent surtax compromise. Representative Begg, Republican, Ohio, who is a close friend of Mr. Longworth, has been in charge of the canvass of Republicans in the House.

SEEK COMPROMISE

Agricultural Republicans of the Middle West who object to the proposed 25 per cent maximum surtax have co-operated in the effort to line up the Republican membership for a compromise.

While it is not definitely certain that 35 per cent will be the final compromise rate the discussion has centered on this figure. Some advocate a rate of 32 per cent and some members believe that it may be necessary to go as high as 40 per cent in order to obtain the support of enough Republicans.

The program contemplates gaining the assurance of members of the radical Republican group or at least that of nearly all of the twenty Republicans who follow the leadership of Representative Nelson, Republican, Wisconsin. The Democrats have counted on putting through their program with the assistance of the radical Republican group.

PREFER OWN PARTY

It develops, however, that the radical Republicans are not particularly anxious to play into the hands of the Democrats in this manner. They realize that the Democrats would get the credit and that little if any advantage would accrue to the radical Republican group.

These Republicans believe that

(Continued on Page 2, Column 8)

PASTOR OF WILSON IS EULOGIST

Many Notables Attend Services at Church of Late War President

[BY A. P. NIGHT WIRE]

WASHINGTON, Feb. 10.—Tribute was paid today to the memory of Woodrow Wilson in the Central Presbyterian Church here, where he had worshiped in his vigorous days.

President and Mrs. Coolidge and many high government officials were present to hear Rev. James H. Taylor deliver his sermon: "A Great Man Has Fallen," and to listen to those hymns the dead President loved. They sat near Mr. Wilson's flag-draped pew, which is to be in mourning for thirty days.

Intimate glimpses into the life of the war President were given by Dr. Taylor.

"He has paid the price of greatness by his devotion and loyalty to the vision of peace," he said, "but this great sacrifice will not be in vain. The generations that are to come will rise up and call him blessed.

"We can say of him in all due reverence that God sent a man into the world; a man of great spirit and purpose; a man of great intellectual power and moral idealism; a man who was a seer and a prophet of peace; to be a leader of his people and a friend to the world, whose name is Woodrow Wilson."

Touching on the religion of the former President, Dr. Taylor said "he went to church to worship, not merely to observe a custom, but to find comfort and strength for his spiritual life."

The hymns that Mr. Wilson loved, and which were intoned today at the memorial service were: "How Firm a Foundation," "Day is Dying in the West," and "The Son of God Goes Forth to War."

All of the services were broadcast by radio.

[BY CABLE AND ASSOCIATED PRESS]

PARIS, Feb. 10.—Memorial services for Woodrow Wilson were conducted in the American Church here today. Among those present were representatives of President Millerand and Premier Poincare. Myron T. Herrick, the American Ambassador, and the members of the embassy staff and of the consulate, most of the diplomatic corps and many Americans attended the ceremony.

Revolutionary Conspiracy in Bolivia Nipped

[BY CABLE AND ASSOCIATED PRESS]

BUENOS AIRES, Feb. 10.—The Bolivian police, says a La Paz dispatch to La Nacion, have discovered a revolutionary conspiracy and arrested the instigators. The revolution was set to begin in the early days of February with the assassination of the Bolivian President, Bautista Saavedra, and other officials.

MEASLES IN OXNARD

[EXCLUSIVE DISPATCH]

OXNARD, Feb. 10.—In the report of City Health Officer Dr. Raymond T. Francis to the Board of City Trustees it is revealed that there are thirty-five cases of measles here under his observation besides many more cases unreported. Many cases in districts adjacent to Oxnard also have been unreported.

REVAMP GERMAN EXCHANGE

Dawes Committee Unanimous on Principles of New Issue on Gold Basis; Politics Hamper

BY SIGFRIED SCHULTZ
[BY CABLE—EXCLUSIVE DISPATCH]

BERLIN, Feb. 10.—The committee of experts, headed by Gen. Dawes, which is investigating Germany's capacity to pay, has agreed unanimously on the general principles of a new German bank of issue on a gold basis, and these general principles, which have been communicated to the president of the Reichsbank, Dr. Schacht, have been accepted by him. The committee members are thus shown as business men who do business quickly.

The general principles of the bank of issue, which obtained uncustomary unanimity from the Allies and Germany, are that the new bank of issue of marks on a gold basis, which "should be put into prompt operation," absorb all German paper marks, rentenmarks and gold marks later to be issued by Dr. Schacht's gold bank.

SCHACHT IN ACCORD

Dr. Schacht and the experts themselves believe the bank is a most important step toward a definite stabilization of the German exchange and balancing the budget, despite the fluctuations of the mark in New York and Amsterdam.

Nevertheless, politics again threaten to overthrow the work of the business men. I heard from an excitable source that when the committee agreed that the Rhineland and Ruhr must be returned to German economic control to enable Europe to obtain the full benefit of the richness of these countries, the French delegate agreed, but brought up the matter of the payment of the occupational forces.

FRANCE HINDERS

The Allies believe that if Germany pays the occupation bills before paying reparations this would mean profit for France only, and in France for military circles alone, since France has the strongest army of occupation. Therefore, it was suggested that France pay its own military bills.

The French members declared themselves willing to pay the occupational forces from the reparations sums collected, but under condition that the entire administration of the Rhineland and Ruhr remain in France's hands. The business men on the committee are said to believe this would hamper the free economic exploitation of the Rhineland and Ruhr plants, and consequently hamper the entire financial success and rapid solution of the reparations problem.

[BY CABLE AND ASSOCIATED PRESS]

PARIS, Feb. 10.—Most of the members of the second experts committee which has been in Berlin endeavoring to ascertain the whereabouts of German "hidden" capital and methods to secure its return, came back to Paris last night. The committee, which is headed by Reginald McKenna, former Chancellor of the British Exchequer, will spend the coming week digesting the numerous written answers from German officials to questions covering its field of inquiry.

The committee will hold its first meeting here the 18th inst. Most of the European members of it meantime will consult their respective governments. While still preserving silence regarding the details of their investigation, members of the committee continued today to express optimism over the prospects of a practicable report and general satisfaction over the results obtained in Berlin.

There also continues to be remarkable unity within the committee. All members apparently are

(Continued on Page 2, Column 7)

MRS. CANDLER DISAPPEARS

Magnate's Wife Leaves Home After Arrest in Raid on "Dive;" Companions Silent

[BY A. P. NIGHT WIRE]

ATLANTA, Feb. 10.—Mrs. Asa G. Candler today had left the palatial Druid Hills home of the wealthy soft-drink magnate whose bride she became last June, and was reported to have spent the night at the apartment of the woman friend at which she and two prominent Atlanta business men were arrested yesterday afternoon by Police Chief James L. Beavers.

Friends of the Candler family declared today that Mrs. Candler, who was a public stenographer before she married Mr. Candler, did not spend the night at the home of her husband, and that she had not been there during the day. She could not be located today for a statement, either at the friend's apartment or at the home of her mother, Mrs. T. L. Little.

DECLINE TO TALK

William J. Stoddard, president of the National Dry Cleaners' Association, who was arrested in the raid, indignantly declined today to discuss the incident, and no statement was forthcoming from G. W. Keeling, president of a brick company, who was the third person arrested.

"Do I have to make a statement about a business conference?" was Mr. Stoddard's reply when questioned about the raid. "I don't see where it is anybody's business."

Mr. Candler, who last week won a $500,000 breach of promise suit instituted against him by Mrs. Onezima de Bouchel of New Orleans, was silent today concerning the arrest of his wife, and his attorney, W. D. Thompson, said that Candler would make no statement.

The city, however, was stirred to a higher pitch of excitement by the recent breach of promise suit, and out-of-town newspapers which were shipped into Atlanta this morning with a detailed story of the arrest found lively sale. None of the Atlanta papers carried the story.

The next development in the arrest is scheduled for Tuesday morning in police court when Mrs. Candler, Stoddard and Keeling will face charges of being occupants of a "dive" which is the all-embracive charge lodged by police against persons arrested in a place where liquor is being consumed.

Chief Beavers, who led the

(Continued on Page 2, Column 2)

SIX DEAD IN TENEMENT HOUSE FIRE

Four Children Burned in Blaze Said to be of Incendiary Origin

[BY A. P. NIGHT WIRE]

ROCKVILLE CENTER (N. Y.) Feb. 10.—Six persons, four of them children, were burned to death and several others badly injured early today in a fire which destroyed an old Long Island inn which had been converted into a tenement.

Larry Camarana, a laborer, four of his five children, all under 10, and John Santiana, a boarder, are the known dead.

Camarana's fifth child, a baby, and Mrs. Camarana were burned about the head and face and suffered severely from having inhaled smoke.

When the police automobile arrived Mrs. Camarana, clasping her baby in her arms, was standing on the window sill of her second-floor apartment.

The police backed their car against the wall of the burning house and shouted to her to jump to its canvas top. She threw the child first and followed him. A half-dozen other men and women leaped from windows on the second and third floors to the battered top of the car.

The fire is believed to have been of incendiary origin.

BELIEVE MAN IN ENSENADA BADGE THIEF

Suspect Being Watched by Mexican Police; Word Awaited There

[BY A. P. NIGHT WIRE]

SAN DIEGO, Feb. 10.—In a suspect under observation at Ensenada, Mexican police believe they have Harry Dunlap, Los Angeles "badge bandit." They have sent to Los Angeles for more complete description of Dunlap and are keeping the suspect under close observation. No arrest has been made. It is understood that several Los Angeles detectives are expected to arrive in Ensenada tomorrow in response to information sent them.

The suspect arrived in Ensenada several days ago and his resemblance to Dunlap's photographs was at once noted by the authorities, according to reports to Tijuana today.

Cargo of Rare Old Scotch Is Sent Back Home

[BY A. P. NIGHT WIRE]

NEW YORK, Feb. 10.—When the Assyria sailed from Glasgow today it carried 60,127 cases of twenty-five-year-old whisky valued at $1,500,000. The owners of the liquor, a local concern, who had sought to sell legally to drug stores, hospitals and similar agencies, changed their minds when they learned prices here.

The Cameronia, sailing last Saturday, took back to Scotland 4700 cases belonging to the same firm.

REBEL FORCES CRUSHED ON GUADALAJARA FRONT

Mexican Insurgent Army Decimated in Victory by Federals; End of Revolution Foreseen

[BY CABLE AND ASSOCIATED PRESS]

MEXICO CITY, Feb. 10.—The Federal forces have achieved an overwhelming victory over the rebels after eleven hours of furious fighting on the banks of the Lerma River at Ocotlan, according to a report made by Gen. Amaro to President Obregon. Heavy casualties were suffered by both sides.

A number of the commanding generals were killed during the crossing of the river subsequent to the storming of "death's balcony" as the soldiers call the rebel trenches, according to special dispatches from Ocotlan.

After crossing the river, the Federal forces successfully attacked the rebel positions at Cuitzeo, forcing the main rebel column to hoist the white flag and sound bugles for a parley, the dispatches said.

TROOPS PRAISED

The following dispatch was sent early today to Gen. Arnolfo Gomez, military commandant in Mexico City, by President Obregon:

"I am pleased to report that our loyal soldiers have given the highest example that can be demanded in bravery and loyalty while crossing the Lerma River where the rebels have organized defense, aided by the natural advantages offered in that region.

"The battle lasted eleven hours without any truce, beginning at 7 o'clock (Saturday) in the morning and ending at 6 o'clock in the evening. It is impossible to give an estimate of the losses suffered by the enemy, because the fighting ended at nightfall.

"Our troops suffered 300 casualties, more or less, in dead or wounded, because the crossing of the river, over an improvised bridge, and the subsequent assault had to be done under rebel fire.

"I feel highly proud of the manner in which our soldiers scorned death in the action, which was an honor to the national army. It is useless to mention any army chief in particular, all of them having behaved gallantly. When the commanding general files a detailed report I will transmit it fully.

REBELS PURSUED

"Rebel cavalry is on the way here, perhaps hoping to protect their forces, but our cavalry also is marching parallel to the rebels and, if they do not refuse battle tomorrow or the day after, the traitors will realize the worth of soldiers who know how to fulfill their duties and defend their military honor."

BY JACK STARR-HUNT
[BY CABLE—EXCLUSIVE DISPATCH]

MEXICO CITY, Feb. 10.—The River Lerma flows from north San Blas, in the State of Navarit, on the Pacific Coast, in a curving easterly, then southern direction, and empties into Lake Chapala about ten kilometers west of Ocotlan.

Ocotlan is on the main railroad line between Iraquato and Guadalajara, distant from Guadalajara about 100 kilometers. Three kilometers north of Ocotlan on the same railroad is the station of Poncitlan.

In the triangle formed by Ocotlan, Poncitlan and the Lerma's outlet into Lake Chapala, an area of approximately ten square kilometers, was fought between 10,000 Federals and all of Gen. Estrada's rebel army, the bloddy and crucial battle, which was the turning point of the Jalisco campaign.

For the first time in Mexico's revolutionary history, the former antiquated bush fighting is disregarded, and both sides are employing modern, up-to-date methods.

DEAD FILL TOWN

The territory along the banks of

(Continued on Page 2, Column 1)

DENBY NOT TO RETIRE

Refuses to Quit Under Fire

President Coolidge Will Not Ask for Resignation of Secretary

Passage of Resolution by Ten Votes Seen in Senate Today

BY ROBERT BARRY
[EXCLUSIVE DISPATCH]

WASHINGTON, Feb. 10.—Secretary Denby reiterated today publicly and privately his refusal to quit the Navy Secretaryship under fire.

Mr. Denby and Assistant Secretary Roosevelt will resign only when requested to do so by the President. They will not retire under circumstances tantamount to an admission of culpability where they hold themselves innocent of any wrongdoing.

The President, it was stated authoritatively, had no present intention of calling for their resignations. Imminence of the Senate's formal request that he do so did not appear to have altered the situation at the White House.

If the Democrats believe they have a case against Secretary Denby the way is open to them to institute impeachment proceedings in the House and have him tried by the Senate sitting as a high court.

So far as could be learned, the White House was standing pat against a political intrigue in the Senate, to find further expression in the passage tomorrow of the Robinson resolution expressing the "sense of the Senate" that the President should call for the resignation of Mr. Denby for "misfeasance and malfeasance" in office.

The President, it was said, was adhering to the statement of his special message to Congress announcing approval with reservations of the Walsh resolution for annulment of the Doheny and Sinclair oil leases. That position is the perfectly logical one of withholding a presumption of illegality, fraud and corruption until the proper judicial inquiry shall have been concluded.

NOT TO CRINGE

It is a ticklish political situation which Washington has on its hands tonight, but there was every indication that the President would be the last one to cringe before the hysterical forecasts of dire deeds by Senate Democrats. Mr. Denby's voluntary resignation would relieve the White House of considerable embarrassment. His unwillingness to retire, it was said, would not

(Continued on Page 2, Column 4)

MAY EXTEND M'ADOO QUIZ

Presidential Candidate Faces Questioning on Other Huge Fees Besides That of Doheny

[EXCLUSIVE DISPATCH]

WASHINGTON, Feb. 10.—Before he leaves the witness chair tomorrow, William G. McAdoo may be asked to explain fees totaling nearly $750,000 which he is reported to have received since he resigned as Secretary of the Treasury five years ago.

Besides the $150,000 which he admits receiving from Edward L. Doheny, the multimillionaire oil operator, he will be invited to explain a single fee of $250,000 alleged to have been paid him by the Youngstown Sheet and Tube Company if members of the Senate Public Lands Committee query him upon information in their possession.

ONE FEE OF $200,000

Other large fees concerning which McAdoo may be questioned include one of $200,000 said to have been received from the government of Italy as commissions on coal bought in the United States during the British coal strike for Italian industries, and another for $50,000 said to have been paid him by the Morse and other shipping interests.

McAdoo also has represented as counsel an organization of motion-picture producers and conservative estimates place his aggregate income from the various corporations that have retained him at not far from $1,000,000.

The quarter-million-dollar fee received from the Youngstown Sheet and Tube Company, in a lump sum, is understood to have been for services in adjusting a tax claim of that corporation against the Federal government involving more than $2,000,000.

THE YOUNGSTOWN FEE

As the report reaches Washington this claim grew out of overpayments of excess profit taxes on the company's war contracts. The company's regular counsel prepared a brief of the case. Later a high official of the company taking the brief, went to New York City and engaged McAdoo as special counsel to handle the case.

McAdoo, according to the information here, went to Washington and not long after the Youngstown concern was notified that its claim had been favorably considered and that in due time a refund of the entire sum asked would be made. The refund was duly made.

McAdoo's hearing before the committee is at his own request to explain the fees totaling $150,000 paid him by Doheny.

EXPLAINS OIL FEE

In his published statements he has explained that these fees were paid him solely for services in connection with the Doheny interests in Mexico and had nothing whatever to do with Fall oil reserve leases from which Doheny testified he expected to make $100,000,000.

Accepting McAdoo at his own word, Chairman Lenroot and his committee colleagues will ask him to explain exactly what services he performed for the $150,000 he was paid.

Doheny testified that McAdoo represented him in Washington as long as the Wilson administration, of which he was formerly a part, remained in power. McAdoo will be invited to tell just how he represented Doheny here.

REMEMBER THIS
by H.M.STANSIFER

Some men are noticeably courteous on a crowded street car—when they intend to get off at the next stop.

Interesting Views of Farm, Ranch and Garden

Overhead Irrigation on a Big Scale in Hawaii

MAY RE-ELECT OBREGON CHIEF

New Party Organized Will Seek Second Term

Newspaper Campaign to Feel Public is Plan

Move is Believed Backed by American Sentiment

[Copyright, 1924, Public Ledger.]
[BY CABLE—EXCLUSIVE DISPATCH]

MEXICO CITY, Feb. 10.—A new political party is in the process of formation here with the purpose of bringing about the re-election of President Obregon.

Twenty-five leading Mexican citizens held a conference Thursday and discussed the project. They decided to feel out public sentiment, and if it is at all favorable proceed to the organization of the party machinery and announce a program.

MANY SUPPORTERS

Among the conferees were several members of the national Senate, Chamber of Deputies and Cabinet members of the Madera government and other Obregon supporters who expressed the opinion that a majority of both Houses would favor a constitutional amendment permitting re-election for one additional term.

The procedure agreed upon was to publish a series of newspaper articles hinting that the way out of the present difficulties would be to maintain the Obregon administration in power four years more, by which time the country should be stabilized and well on the way to economic rejuvenation. Excelsior, the leading paper, treats the subject in a cautious but friendly manner. The Mexican Gazette has come out boldly for a second term for Obregon, while the others are silent.

TO URGE EXTRA SESSION

Should the newspapers develop favorable sentiment the next step would be for the Senators and Deputies favoring the project to urge a permanent Congressional commission to call an extraordinary session of Congress to consider the necessary constitutional reform. Upon adoption the amendment would be submitted to the various State Legislatures for the majority vote required. This would save Obregon the embarrassment of calling the session himself.

Prominent Americans here approached by the re-electionistas declared the American public and the United States government would view with cordial approval an additional four years of Obregon administration. Gen. Calles has not been approached yet but his acquaintances say his friendship for Obregon is so strong he would postpone the realization of his personal ambitions if asked.

REBELS ROUTED ON WEST FRONT

(Continued from First Page)

the Sierra in the last kilometers of the outlet, is swampy and of the most treacherous nature, and fighting is carried on often in hand-to-hand encounters, with the men fighting waist deep in mud and water. All day yesterday, judging from dispatches from Ocotlan, the Federals attacked and reattacked from the southern side of the Lerma, attempting to cross the river and rout the rebels from their barbwire-protected zigzag trenches beyond the north bank of the river. Gen. Estrada has been building these since the Jalisco activities began over two months ago.

Gen. Joaquin Amaro is in direct command of the Federals at Ocotlan while President Obregon is at La Barca, eight kilometers behind the firing line, supervising the fighting. After dark last night, following the bitterest sort of fighting since 7 a.m., 300 sturdy Federal Mayo Indian troops crossed the Lerma on pontoon bridges, after many, attempting to swim the river, were drowned; and late into the night the Mayos were still carrying on the bloodiest of hand-to-hand encounters in the edge of the insurgents' defenses.

At noon yesterday Ocotlan's main plaza was strewn with dead and wounded and in an improvised hospital in the band stand, doctors performed urgent operations while incessant rifle fire was continued into the town and the boom of the artillery did not diminish.

LULL IN BATTLE

The rattle and bang indicated that the battle being waged in the swampy outskirts was of the fiercest sort. At 2 in the afternoon, as if by prearrangement, both sides ceased fire and for a brief half-hour relative quiet prevailed while both armies took nourishment, preparatory to the afternoon fight. A temporary chapel for the dead was established directly behind the Federal line, at the outskirts of Ocotlan.

The Federal artillery, the dispatches say, bombarded the rebel trenches incessantly all day, and eventually located the rebel dugouts, creating havoc once the range was obtained. The rebels were so well parapetted that during the first two hours of fighting not a single head showed above ground. Federal observers, however, placed at advantageous positions, reported that rebel stretcher-bearers could be seen carrying wounded through the trenches toward Poncitlan.

Military experts here consider the Ocotlan fight the greatest so far; more important, bloodier and bitterer than the Esperanza battle which smashed the Vera Cruz revolt. A sweeping victory at Ocotlan having been gained, the Jalisco insurgents will be broken into disbanded units, as happened to Gen. Sanchez in the Vera Cruz sector.

AIDED BY PLANES

The Federals' abundant supply of ammunition helped to decide the issue at Ocotlan, for tacticians say that although Gen. Estrada's fortifications are among the best ever seen in Mexico, he will be forced to use up all his supplies defending them.

Federal aviators, flying low, helped materially in picking out the rebels' camouflaged positions, covered by tall water lilies and tule plant, which abound throughout the region. Toward evening yesterday, a desperate flank attack was made by the Federals on the rebel position and a Federal unit managed to place several machine guns in position under a hail of rebel fire at the iron railroad bridge spanning the Lerma between Ocotlan and Poncitlan.

These machine guns inflicted great damage to the rebel trenches and were silenced only by darkness.

The Federal losses were reported heavy. This can be judged superficially by the piles of dead and wounded on Ocotlan's cobbled streets and by the fact that most of the staff officers of Generals Cruz and Aguirre, who have borne the brunt of the fighting, are reported killed or wounded and junior officers have been promoted to replace them.

Gen. Aguirre is in direct command of the Mayos who crossed the river.

The dispatches report that the rebel losses are at least a tenth of their force.

A message filed at Ocotlan at 5 p.m. yesterday said that the Mayos were continuing their desperate attack on the rebel first-line trenches and that dead were being carried into Ocotlan from both banks of the river. The rebels were so desperately attempting to hold on, counting chiefly on the treacherous ground over which the Mayos must advance, about 200 yards from the river to the trenches as their best defense.

War Minister Serrano issued a formal statement yesterday night, announcing the Federals on the eastern front would enter Vera Cruz tomorrow.

MRS. CANDLER LEAVES HOME

(Continued from First Page)

raiding force when the arrests were made, stated that the three were in an apartment, seated at a table on which stood a bottle of whisky. Remnants of food, he said, indicated that a hearty meal had just been concluded.

"TIP" SOURCE TOLD

The police did not obtain the name of the person to whom the apartment was rented, and this could not be obtained today. Mrs. Candler, however, according to the police, said that it was occupied by a woman friend. Her mother was not able to give the name of this friend.

Chief Beavers was confined to his home today with a bad case of grippe but at headquarters it was stated that the "tip" on which the raid was made was given by friends of the Candler family and that Mrs. Candler, when informed she was under arrest demanded to know who told the police she was at the apartment.

"I'd just like to know if it was those Candlers," she was quoted as saying.

WOULD DIVIDE ESTATE

HANFORD, Feb. 10.—Partial distribution of the estate of the widow of the pioneer miller of this city, Mrs. Emma Lacey, is asked for in a petition to the Superior Court by her children, devisees and legatees. The amount of stocks, bonds and cash asked to be distributed is of the value of $20,-

In the Pacific Southwest

Power!

In the Pacific-Southwest this bank is gathering the funds of 295,000 depositors and is using the financial power thus gained to aid the best interests and upbuilding of each community served.

Central Office
Sixth & Spring Sts., Los Angeles
Conveniently located branches throughout Los Angeles and Hollywood, and in other California cities from Fresno south.

PACIFIC-SOUTHWEST TRUST & SAVINGS BANK

BILL ATTACKS BANK BRANCHES

Measure Proposes Halt to Expansion

Amendments to National Act Advocated

Pennsylvania Congressman Plans Restrictions

[EXCLUSIVE DISPATCH]

WASHINGTON, Feb. 10.—Amendments to the National Bank Act and the Federal Reserve Act for the purpose of strengthening the position of the national banks are embodied in a bill to be introduced in the House tomorrow by Representative McFadden of Pennsylvania, chairman of the House Committee on Banking and Currency.

The bill contains a number of important provisions. It would permit national banks to hold their charters in perpetuity, thus enabling banks exercising trust powers to administer perpetual trusts without encountering legal complications.

One of the most important features of the measure relates to the branch banking question. It would prohibit national banks from conducting branches in any State which prohibits branch banks.

HITS BRANCHES

It would also stop the further extension of State-wide branch banking by any member bank of the Federal reserve system after the date of the passage of the bill. In those States where State banks may engage in branch banking, national banks will be permitted similar privileges but only within city limits.

The bill would permit national banks to operate a bond department for the purchase and sale of investment securities. This would clarify the present banking practice on this subject and is designed to afford relief primarily to the smaller national banks.

LIBERALIZES ACT

The bill liberalizes the section of the Federal Reserve Act which permits national banks to lend money upon real estate by permitting a national bank to lend up to 50 per cent of its time deposits upon this character of security, and removes the time limit on such loans. This would prove of great benefit to the national bank in agricultural districts, particularly those in small towns.

The bill also authorizes a national bank to engage in the safe deposit business either directly or by owning stock in a company which carries on this service. The purpose of this provision is to clarify the existing law.

MILITARY RULES ENTIRE COUNTY

(Continued from First Page)

tonight had been expected for more than forty-eight hours. Only the fact that Gen. Black was not on the scene held it off all day yesterday. Col. Culbertson as early as yesterday morning has recommended drastic military rule as the only way to clean up the county.

But up until the proclamation of military rule, S. Glenn Young, and his several hundred deputized policemen, members of the Klan, divided authority with the soldiers who were here.

Never did a community appear outwardly more peaceful when the proclamation came. It was a day of sunshine and balmy winds in Herrin, which has been the center of the trouble.

But if Herrin appeared quiet it was not so throughout the county and in even other parts of Southern Illinois. M. J. Trout, one of the men charged with the slaying of Constable Caesar Cagle last Friday night, escaped from his guard at the Herrin Hospital and several automobile loads of searchers were seeking him.

John Ford, Chief of Police of Herrin, and Harold Crain, a patrolman, were brought back from Belleville, Ill., this afternoon by a group of S. Glenn Young's deputized citizens. Young was acting Chief of Police during Ford's absence, and, according to local Ku Klux Klansmen, their paid employee.

SHERIFF ARRESTED

Young declared Sheriff George Galligan, now under arrest charged with the murder of Constable Caesar Cagle, kidnaped the officers and spirited them away to Murphysboro, in an adjacent county. Galligan said he took the men away for their own safety after they had charged a meeting of the Knights of the Flaming Circle, an anti-Klan organization, at Pome Hall here last Thursday night. The shooting, the result of this clash, resulted in the death of Cagle and the serious wounding of John Layman, one of Galligan's deputies.

How the Ku Klux Klan, the Knights of the Flaming Circle, the Anti-Klan organization, the fanatical drys and the warring bootleggers and alleged crooked politicians of the county all must bow to the military. It is predicted freely that the military will not be again withdrawn until the county is cleaned up and its crimson cognomen wiped forever from the books.

CIVIL ARM FAILS

Law and order had completely broken down in the county. Sheriff George Galligan and a number of his deputies are held in the basement of the Elk's Club here under charges for the murder of Constable Caesar Cagle; the Chief of Police, John Ford and some of his policemen who were kidnaped and spirited out of the country during the street fighting Friday night, are back in Herrin.

As Galligan was returning from Murphysboro en route to Marion yesterday morning, he was arrested at Carbondale by Chief of Police Carlis Adams. He was brought back to Herrin by a number of special police and, in the presence of Young, telephoned Sheriff White at Murphysboro to release Ford and Crain.

Instead, Young declared, White's deputies took them to Belleville, Clair county. They were found there by about fifty of Young's deputies this morning after an all-night search, and returned to Herrin.

Even the funeral of Caesar Cagle from the First Baptist Church did not disturb the serenity of Herrin, deep as feeling among the Klansmen has run over his assassination.

And this funeral was unique in Klan affairs. Five thousand persons from Herrin and the surrounding country and towns attended but there was not a mask, a hood or a gown in evidence. Delegations from the Klans of Johnson City, Marion, West Frankfort and other towns attended. The comparatively small church was crowded to the doors and more than three-quarters of the crowd stood bareheaded in the streets.

Sermons were preached over the dead constable by Rev. I. E. Lee of the Baptist Church and Rev. R. P. Glotfelty of the First Methodist Church of Herrin, both reputed Klan sympathizers. They spoke of the deceased as having "fallen in the line of duty;" a member of the army of the better element of the county fighting liquor and its wicked and crooked corollaries.

The body was taken to Carterville, Ill., for burial. More than 400 automobiles, many draped with American flags, followed the hearse. At Carterville, Cagle's birthplace, the funeral cortege was met by another large delegation.

No robes or other Klan paraphernalia were in evidence.

DENBY WILL NOT QUIT UNDER FIRE

(Continued from First Page)

cause Mr. Coolidge to stigmatize a man in advance of a hearing by requesting the resignation—under existing conditions, equivalent to a dismissal under a cloud.

Many Republican Senators who will vote against the Robinson resolution on the roll call to be taken about 6 o'clock tomorrow night were hoping for some development which might enable them to avoid the vote. There is a majority of at least ten votes for the resolution.

Senator Bruce of Maryland is the only Democrat counted against the resolution, although Senator Ferris of Michigan is put down as doubtful.

Aside from the Farmer-Labor Senators from Minnesota—Shipstead and Magnus Johnson—six and perhaps seven Republicans will vote with the Democrats.

As viewed here, tonight there were two serious aspects of the political situation, as affecting the White House. By bringing the Robinson resolution to a point where an actual vote is to be taken, the Democrats have put these alternatives up to the President.

They have not established any allegation of willful wrongdoing by Secretary Denby. His honesty has not been assailed. Heflin of Alabama, whose mouthings are not taken seriously, is the only one to utter such a charge, and his numerous speeches have established clearly how little he knew of the testimony developed by the Senate committee. It is only that Mr. Denby was negligent and not alert to his responsibilities that the Democrats allege against him.

If the President should permit the Senate to invade the province of the Executive and to dictate who should or should not be a Cabinet minister, the Democrats would contend that they, not the White House, deserved credit for the removal of the navy head and that by calling for Mr. Denby's resignation the President showed they were right. At the same time a considerable body of opinion in this country which demands fair dealing, especially when men's honor and integrity are involved, would revise the estimate formed of Mr. Coolidge on the basis of his fine message to Congress in December and believe him guilty of weakness in yielding to Senate pressure. It is even contended by some that the President might expose himself to a charge of sacrificing a man innocent of any proved wrongdoing solely to save himself.

On the other side, it is argued that should Mr. Coolidge refuse to bow to Senate dictation and decline to dismiss Mr. Denby from the Cabinet, he would be doing the very thing the Democratic politicians have hoped he might do, that is, afford them an opportunity, however far-fetched, to link him personally with the oil leases by telling the country he had given his approval to what Denby did or failed to do.

Between those two extremes, Washington finds another ground, the one it was believed the President would select for his stand. That would be to reiterate what he said in his special message on the Walsh resolution. He reserved to himself to determine what the Executive should construe as his proper functions in a given situation. He gave notice he did not subscribe to the preamble of the resolution which alleges fraud and corruption, violation of statutory policy and established illegality.

"It is the function of the courts to determine criminal guilt and to render judgment in civil cases and that I propose to have done," the President said.

As to executive responsibility for what may have been an unwise act, Mr. Coolidge is quite prepared to recognize his authority and his duties in the matter. And one of these is that the President and not the Senate is to determine whether Cabinet officers shall be retained or dismissed.

One theory aired here is that Mr. Denby is sacrificing himself to his loyalty to his late chief, Mr. Harding. Whether Mr. Harding had reason eventually to suspect Fall in the case of the Sinclair and Doheny leases is not known but there is evidence that the late President believed the transfer of oil reserves from the Navy to the Interior Department a wise move. Fall won the approval of Mr. Harding to this disposition, playing upon Mr. Harding's interest in economy and in reorganizing and systematizing the administrative branch of the government. The Navy had no machinery for administering the oil reserves. The Interior Department did have such facilities and Mr. Harding was convinced it would be logical and economical to place the reserves under Interior Department administration instead of creating duplicate administrative machinery in the Navy Department.

Once won to this stand by Fall, Mr. Harding, according to this theory, caused Mr. Denby to initiate the transfer of jurisdiction. Mr. Denby has frankly stated that it was he and not Fall who proposed the transfer and he indignantly repudiates any intimation that Mr. Harding made the suggestion to him originally. Indications are not wanting that Mr. Harding lost confidence in Fall sometime before Fall resigned after serving two years and that Mr. Harding was relieved by his retirement. Fall had been one of Mr. Harding's close friends in the Senate and had the President's confidence to the full at the start of the administration and for at least a year thereafter.

Fall embarked on a vast project for the exploitation of the natural resources of the country. In addition to turning over the Navy oil reserves to the millionaire oil speculators he sought to have the forest reserves transferred from the Agriculture to the Interior Department and the rich resources of Alaska removed from their present jurisdiction and placed in the hands of an independent agency.

Secretary of Agriculture Wallace fought Fall to the last ditch on both of these proposals. Wallace made such headway with his pugnacious opposition that Fall began to lose ground in and out of the Cabinet, and eventually President Harding began to lose confidence in his Secretary of the Interior. Mr. Harding finally decided against the transfer of the forest reserves to Fall's jurisdiction and eventually he became convinced that Fall's Alaska scheme was unsound from the viewpoint of conservation. By that time, however, Fall had resigned.

When Mr. Harding went to Alaska he discovered how the situation had been misrepresented by Fall. He came back repudiating the Fall scheme and proclaiming the necessity of conservation and related development of the resources of Alaska as recorded in the last speech he made, at Seattle.

Before the Senate votes on the Robinson resolution William G. McAdoo will appear before the Committee on Public Lands and Surveys in an effort to rescue his Presidential candidacy from the sloughs into which it has been plunged by the testimony of Edward L. Doheny.

Washington does not believe Mr. McAdoo can succeed. Although he had nothing whatever to do with the naval oil reserve leases, his acceptance of $150,000 in fees from Doheny is regarded by the politicians as disqualifying him for the White House.

WINNER OF BOK PEACE PRIZE

Victor Is Former College Professor

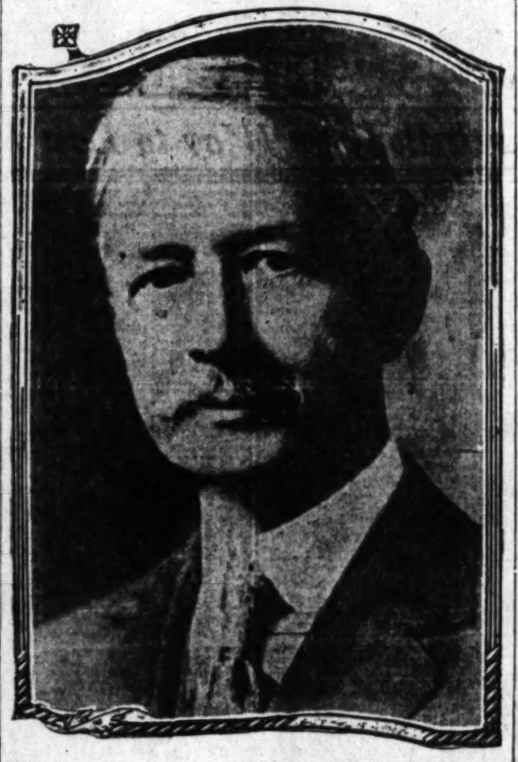

[P. & A. Photo]

Charles Herbert Levermore

[EXCLUSIVE DISPATCH]

NEW YORK, Feb. 10.—The winner of the first half of the $100,000 peace prize put up by Edward W. Bok, Philadelphia editor, has been announced as Charles Herbert Levermore.

Mr. Levermore is a student of international relations, a writer and a former college professor. He has received $50,000 of the prize, and if a popular vote favors his plan, he will receive the balance.

SHORTRIDGE TO AID OF DENBY

Senator Questions Legality of Resolution

Holds Secretary Entitled to Fair Trial

Asks Why Two-Year Delay in Oil Expose

[EXCLUSIVE DISPATCH]

WASHINGTON, Feb. 10.—Opposition to the resolution proposing the ousting of Secretary Denby was voiced yesterday by Senator Samuel M. Shortridge in a three-hour speech which covered the history of the case. He asked why it is the Public Lands Committee had just made the discovery of the alleged illegality of the leasing contracts whereas they have been in possession of all of the facts for nearly two years.

Furthermore, the California Senator pointed out to his colleagues that, under the Constitution, the House of Representatives has the sole power of impeachment and that the pending resolution is a form of impeachment. The pending proceedings he likened to "mob rule" rather than rule of reason. Secretary Denby, he said, is entitled to a fair trial and to have all of the evidence heard before the Senate is called upon to pass judgment on his action.

"Your committee has had all of the documents and papers in this case for nearly two years," said Shortridge, "and it has not even yet made its report. It is still continuing its investigation. The evidence is not all in, new witnesses are even today being heard and yet we are asked to pass judgment immediately.

WHY LONG DELAY?

"If the order of President Harding was null and void, as they would have you believe, did it take any lawyer two years to discover that fact? I do not want to cast reflections, but I am aware that the Ides of November are not far away and I am wondering if any of my colleagues have had their eyes on that approaching event in making the recent and sensational charges. If the Presidential order and the leases are not legal why did not the learned Thebans of this great committee see it two years ago when they had every document connected with the case before them? Did they say anything then? They did not. They remained as silent as a clam and now at this late date they come here and say the order was null and void and even in defiance of law. If their contention is true were they honest and diligent public servants in delaying their opinions to this late date? How much oil has been illegally removed from these reserves during the time they have dallied with this momentous question? How much has the government lost through their procrastination?

"I do not believe Secretary Denby acted in defiance of the law. I know, too, that while some of us were at home sleeping in soft downy beds, Secretary Denby was in the service of his country as a private in the ranks and as a non-commissioned officer.

"I had intended to advance the thoughts so splendidly presented yesterday by Senator Borah. I undertake to say that his exposition of the law and the Constitution was not only masterly but, with respect to my friends over there, the Democrats, unanswerable. I should be proud the rest of my life if I had the ability to present and defend this case as ably and as splendidly as was done by the Senator from Idaho.

"This resolution imputes a willful, knowing violation of law and until the charges of corruption were made no one expressed any doubt upon the subject of the power to make the order in question or to execute the leases in question. I am not here defending the leases or the order, but I agree with the Senator from Wisconsin (Senator Lenroot) that they are debatable, that they involve questions of law over which great minds might differ.

"Disguise it as you may, cover or seek to hide it as you may, varnish it with euphemistic phrases if you can, the import of this resolution is that the Secretary of the Navy was guilty of wrong doing; that he was guilty of violating the law knowingly; that he was guilty of betraying his trust; that he was guilty of sacrificing the interests of our country. That is the import of this resolution, and I have heard the Senator from Montana, for whose industry and for whose legal abilities I have great respect, and which industry and ability I have praised, and praised highly—I have heard him here again and yet again say that the Secretary has had a trial, that he appeared three times before the committee and that learned fellow characterizes the three hearings as a trial of the Secretary of the Navy. Do we consider that a trial in the sense in which that term is understood by the American people? Yet you and I are asked here, in effect, to condemn the Secretary of the Navy as being guilty of offenses, of violating his duty, and sacrificing the interests which were committed to his care.

OPPOSES BRANDING

"Let no one think, much less say, that I am here pleading the cause of crime or criminals. If there be crime committed, let it—be unearthed, pursued and punished. If there be crime in high place or low place, let it be unearthed, exposed and punished. But I believe in our form of government; I believe in our Constitution.

"We are asked to pass a resolution. Further, we have the power to do it. Whether it is courteous or respectful to do it, whether duty prompts us to do it or not, I leave apart; but we are asked to pass a resolution which in its effect puts a brand upon the brow. Would you not rather die than have such a resolution passed against you? Suppose—and I think the supposition may well be indulged in—that from the Executive mansion there came a demand that any one of us Senators should resign from this body and for the reason that we had violated our duty, that we had done something wrong or committed some secret crime or offense—would not you, would not I, rather die than have this body yield to that demand or that request?

"I shall live to see whether honorable men, men of character, honored by their great States, will find it their duty to do this thing. If they do, I shall not upbraid them; if they do, I shall not denounce them; but I shall regret it, I shall deplore it, no more."

EVERY MORNING IN THE YEAR Los Angeles Times
The Times Building, First and Broadway.
90c per Month DELIVERED BY CARRIER
By Mail, in Postal Zones 1 to 4, including California, Arizona, Nevada, Utah, $12.00; Monthly, $1.00. In Zone 5, including Colorado, Idaho, Montana, Oregon, Washington, Yearly, $18.00; Monthly, $1.50. In Zones 6, 7 and 8, United States, Canada and Mexico, Yearly, $18.00; Monthly, $1.50.
Entered as second-class matter, Dec. 4, 1891, at the Postoffice at Los Angeles, under the Act of March 3, 1879.
MONDAY MORNING, FEBRUARY 11, 1924. VOL. XLIII.

GUMP'S CREATOR LIONIZED

Sidney Smith's Prize Fighter Physique and His Meals Eaten Hat Intrigue Palm Beach

[EXCLUSIVE DISPATCH]

PALM BEACH (Fla.) Feb. 10.—Sidney Smith's [illegible] development and his decrepit white felt hat have stirred Palm Beach. Nothing this season has made more of an impression on the [illegible] of sun bakers here than the appearance of the creator of Andy Gump.

The popular Chicago artist has the moment has suddenly [illegible] rome Napoleon Restaurants and [illegible] draperies and hair mattress parasols. If Sidney finally [illegible] been the most ambitious aspirant at Palm Beach, which decidedly is not, he could not [illegible] framed a better publicity [illegible] than the wearing of the hat which he says is five years old.

Most bathers in the surf wear the smartest and newest [illegible] togs they have been able to [illegible] down in the high-priced [illegible] But Sid's hat is limp and [illegible] eaten, and at one point an [illegible] ordinary tuck has been taken [illegible] when, remotely, it became too [illegible] for his head.

The artist keeps in condition [illegible] taking a stiff prebreakfast run [illegible] by boxing every day. His [illegible] of married life for his Andy Gump [illegible] drawings has taught him [illegible] things. Here are some of his [illegible] ings:

"If a couple can get [illegible] the morning without a serious [illegible] day is safe.

"Never interfere when [illegible] people are fighting. If you [illegible] you'll have them both on [illegible] neck."

HAYS DENIES HE'LL BACK ACTOR UNION

Head of Film Industry Leaves Matter in Hands of Local Producers

[EXCLUSIVE DISPATCH]

NEW YORK, Feb. 10.—Will H. Hays, head of the Motion Picture Producers' and Distributors' Association, will give no aid to efforts of the Actors' Equity Association to unionize the motion-picture industry. Mr. Hays was prompt in his denial of a statement from the actors' union that he and Joseph M. Schenck, head of the Association of Motion Picture Producers, were negotiating with Frank Gilmore, secretary of the union, for organization of the screen principals.

Mr. Hays said he talked with Gilmore while on his recent trip to Los Angeles, but declined to discuss the subject of unionization. He did not see Gilmore after his return to New York, he declared.

"The question is one for the local California association to handle," said Mr. Hays. "That is where the actors are employed."

Gilmore himself admitted that "no attempt will be made at this time to introduce the equity or closed shop into the film actors' branch of the business."

Triple Death Duty Appals State Warden

[BY A. P. NIGHT WIRE]

SAN QUENTIN (Cal.) Feb. 10. The problem of hanging three men at the same hour on the same scaffold confronted Warden James Weston of the State penitentiary here today with the arrival of death warrants for William A. Bringhurst, Willard Thompson and Isaac Wolfang. All were sentenced from Los Angeles to die on the gallows at 10 o'clock on the morning of April 18.

The warden is understood to have protested that it would be impracticable to attempt to execute the three at the same time because of the lack of facilities and the strain it would place on the executioners.

PROPOSE NEW GERMAN MONEY

(Continued from First Page)

anxious, with the data they have gathered, to present a short, terse and business-like report.

The unanimous adoption by the first committee of experts now in Berlin of the plan for the creation of a gold bank has been well received by French newspapers which express the view that this action constitutes the most important step toward the stabilization of German exchange yet formulated.

PREDICT MELLO BILL'S PASSAG

(Continued from First Page)

it would be preferable to participate in a compromise arrangement with the regular Republican [illegible] thus take credit for freeing [illegible] Republicans to abandon the [illegible] per cent surtax rate and accept [illegible] higher rate.

Members of the radical [illegible] have definitely indicated their [illegible] lingness to compromise on a [illegible] minum of 40 per cent and that [illegible] negotiations may cause them to [illegible] as low as 33 per cent.

EXPECT FEW DEMOCRATS

If the compromise is [illegible] among Republicans it will be [illegible] necessary to obtain many [illegible] cratic votes to insure the [illegible] of the plan. The Democrats [illegible] there will be no defections [illegible] the ranks, but the Republican [illegible] press confidence that a few [illegible] ocrats can be counted upon to [illegible] support a 25 per cent measure.

President Coolidge and [illegible] tary of the Treasury Mellon [illegible] not consented to the compromise [illegible] program and it is not expected [illegible] that they will do so.

The tax bill will be reported [illegible] the House tomorrow and will [illegible] be taken up on the floor on Tuesday. Debate is likely to run [illegible] two or three weeks or more.

DIES FROM BURNS

HANFORD, Feb. 10—[illegible] Acevedo, 73 years of age, who [illegible] sustained a fractured skull in an [illegible] automobile accident in this city Friday night. His son-in-law, [illegible] was driving the car, was [illegible] injured. Deceased was a native [illegible] the Azores Islands and had lived [illegible] in California fifty-four years. [illegible] was a rancher and leaves [illegible] his widow, two sons and a [illegible] ter.

Are You Correctly Prepared for the Formal Opening of the Encino Country Club TOMORROW NITE Tuesday
Rental Department in Connection
Billie Woolf The Original "Full Dress" Tailor
Second Floor Merchants Natl. Bank Bldg. Sixth and Spring
Accessories—
Shirts,
Cravats,
Jewelry,
Reefers,
Gloves.

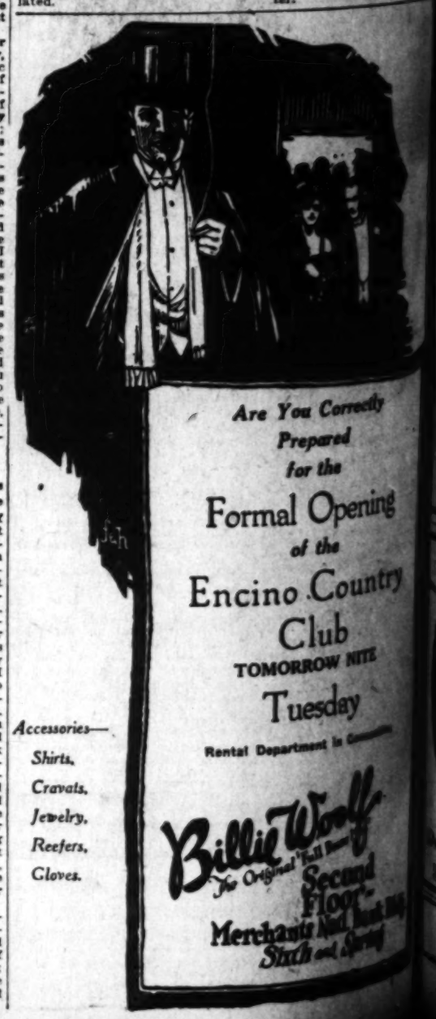

MONDAY MORNING.
The Cle
SA
Men's and
Finer
Suits
Over
$29
Formerly $35
$39
Formerly $50 and $55
Excellent
Wonderfu
Clearan
Men's
All sizes, but broken li
low styles in tans, brow
and kid.
Values to $7.00.
Values to $9.00
Values to $10.00
Harris &
STEIN-BLOCH SMA
637-643 Spring
NOTICE
BALD H
Actual Reproduction Showing Hair Grow on Bald Head
Before Our Treatment
Be not be misled by imitators claiming to [illegible] of growing hair. We are the only [illegible] Los Angeles.
WE GR
ERA STOP
GIVE GUARA OR
THE THOMAS' DISCOVERY BALDNESS
318 Consolidated Bldg.
Corner Sixth and Hill
HOURS 10 A.M. TO 8:30 P.M.
FREE CONSULTATION BOOKLET
Cured Dropsy
Mrs. E. A. Angeles, Ca Dropsy, my h able to the d larged. I w and had bee hope of rece Treatment r same for yea
Unequ
STOMACH, AND ALSO GA
IMPO
We ha You ar Write f Superio
F. E. Chamberlain's Herb
M.R.B.C. Ph.C., M.C., 310 W. 10th
Chamberlain—Physician, Surgeon, Pharma
Experience, 17 Years in Los Angeles. Ho
FERTILIZATION IRRIGATION
Are amon detail in t MAGAZIN ANGELES

les Times DAILY FOUNDED DECEMBER 4, 1881.
Hope and Broadway.
BY Single Copies, Daily, 5 Cents. Sunday, 10 Cents.
California, Arizona, Nevada, Utah, Wyoming, Colorado, Idaho, Montana, New Mexico. Daily, $1.50. In Zones 6, 7 and 8, Daily and Sunday, $1.75. Monthly, $1.50. POSTAGE PREPAID.
ed at the Postoffice at Los Angeles, Cal., March 9, 1915.
11, 1924. VOL. XLIII. NO. 34.

TOR LIONIZED

er Physique and His Mothgue Palm Beach

E DISPATCH]
0.—Sidney Smith's muscular devel- it hat have stirred Palm Beach, e of an impression on the hundreds rance of the creator of Andy Gump.

The popular Chicago artist for the moment has outdone Mrs. Jerome Napoleon Bonaparte and her draperies and her multitude of parasols. If Sidney Smith had been the most ambitious social aspirant at Palm Beach, which he decidedly is not, he could not have framed a better publicity stunt than the wearing of the fall hat which he says is five years old.

Most bathers in the surf here wear the smartest and newest suit togs they have been able to track down in the high-priced shops. But Sid's hat is limp and motheaten, and at one point an extraordinary tuck has been taken in it when, remotely, it became too large for his head.

The artist keeps in condition by taking a stiff prebreakfast run and by boxing every day. His analysis of married life for his Andy Gump drawings has taught him many things. Here are some of his findings:

"If a couple can get past 10 in the morning without a scrap, the day is safe.

"Never interfere when married people are fighting. If you do, you'll have them both on your neck."

PREDICT MELLON BILL'S PASSAGE

(Continued from First Page)

it would be preferable to participate in a compromise arrangement with the regular Republicans and thus take credit for forcing the Republicans to abandon the 40 per cent surtax rate and accept a higher rate.

Members of the radical group have definitely indicated their willingness to compromise on a minimum of 40 per cent and further negotiations may cause them to go as low as 25 per cent.

EXPECT FEW DEMOCRATS

If the compromise is effected among Republicans it will not be necessary to obtain many Democratic votes to insure the success of the plan. The Democrats claim there will be no defections from the ranks, but the Republicans express confidence that a few Democrats can be counted upon to support a 25 per cent surtax.

President Coolidge and Secretary of the Treasury Mellon have not consented to the compromise program and it is not expected that they will do so.

The tax bill will be reported to the House tomorrow and it will be taken up on the floor on Thursday. Debate is likely to run for two or three weeks or more.

DIES FROM HURTS

HANFORD, Feb. 10.—Frank Azevedo, 73 years of age, who obtained a fractured skull in an automobile accident in this city, on Friday night. His son-in-law, who was driving the car, was injured. Deceased was a native of the Azores Islands and had lived in California fifty-four years. He was a rancher and leaves, besides his widow, two sons and a daughter.

If Clearance SALE of Men's and Young Men's Finer Quality Suits and Overcoats

$29 $34
Formerly $35 Formerly $40 and $45

$39 $44
Formerly $50 and $55 Formerly $60 and $65

Excellent Selection
Wonderful Values
Sizes and Styles for YOU

Clearance of Men's Shoes

All sizes, but broken lines. Both high and low styles in tans, browns and blacks. Calf and kid.

Values to $7.00.....$4.85
Values to $9.00.....$5.85
Values to $10.00.....$7.85

Harris & Frank
STEIN-BLOCH SMART CLOTHES
Spring—North of Fifth

NOTICE TO
BALD HEADS

Actual Reproductions Showing Hair Grow on Bald Head

Are You Correctly Prepared for the Formal Opening of the ncino Country Club TOMORROW NITE Tuesday
ntal Department in Connection
llie Woolf
The Original "Full Dress" Tailor
Second Floor
Merchants Nat'l Bank Bldg.
Sixth and Spring

Are among the subjects covered in detail in the FARM AND TRACTOR MAGAZINE issued with the LOS ANGELES SUNDAY TIMES.

Cured
Dropsy — Stomach Trouble

Mrs. E. A. Porcinelli, 420 E. 30th St., Los Angeles, Cal., writes:—I was sick with Dropsy, my Heart was so bad that I was unable to lie down. My liver was terribly enlarged. I was swollen to an unnatural size and had been tapped 29 times and given no hope of recovery. Dr. Chamberlain's Herbal Treatment restored me and it will do the same for you, so why despair?

Unequalled success with
STOMACH, HEART, LIVER, KIDNEYS AND CHRONIC DISEASES.
ALSO GALLSTONES, HIGH BLOOD PRESSURE AND IMPOVERISHED BLOOD

We have a treatment for each. You are invited to call. Write for free pamphlet. Superior Trusses fitted.

Dr. E. Chamberlain's Herbal Medical Institute
[illegible], M.C., 819 W. 10th St.—Tel. 882-855. Surgeon, Pharmacist, Herbalist, Naturopath. 17 Years in Los Angeles. Hours 9 to 5, Saturday 9 to 1.

Are You Correctly Prepared for the Formal Opening of the ncino Country Club TOMORROW NITE Tuesday
ntal Department in Connection
llie Woolf
The Original "Full Dress" Tailor
Second Floor
Merchants Nat'l Bank Bldg.
Sixth and Spring

OSMENA HOLDS ISLAND POWER

Philippine Senator Brains of Government

Quezon Even Bows to Craft of Colleague

Politics Dominated by Pair; Americans Ousted

BY NORBERT LYONS
[BY CABLE—EXCLUSIVE DISPATCH]
[Copyright, 1924, New York Tribune.]

MANILA, Feb. 10.—During the present controversy in the Philippines between Gov.-Gen. Leonard Wood on one side and the so-called "Filipino participation" in the Philippine government on the other, the name of one Filipino has stood out prominently among all the rest—that of Manuel L. Quezon, president of the Philippine Senate.

His is the name that has figured most conspicuously in the newspaper dispatches and in the news developments. He it was who precipitated the crisis in the government by persuading the members of the Cabinet and Council of State to resign. It was Quezon who inaugurated the policy of non-co-operation that is giving the Governor-General so much trouble; and on every occasion when a spearhead had been needed to drive home an attack of the independent forces, Quezon it was who played the part.

Those who have watched the Philippine political drama from behind the scenes, however, do not consider Quezon as the real leader of the spectacular onslaught on Gen. Wood. The man whom they regard as the directing genius of the movement is Senator Sergio Osmena, former Speaker of the Philippine Legislature, and one of the ablest and most astute politicians of modern times.

ORIENTAL CUNNING

The last may seem like an exaggerated statement, but it is no exaggeration to say that the game of Philippine politics is the most complex, most difficult and most resourceful of its kind played anywhere in the world. The oriental has a natural bent for trickery and intrigue, the fundamentals of practical politics. Where the white man will take the shortest possible route to achieve his ends, the oriental will preferably choose the indirect route, even if it be the more difficult one, because it gives him a better opportunity for exercising his wits and outmaneuvering his opponent or enemy—a species of activity in which the oriental mind revels.

It is the consensus of those who have an intimate knowledge of Filipino politics that as a politician the Filipino has no superior. It is not without good reason that Bret Harte made his famous observation "That for ways that are dark and tricks that are vain the heathen Chinee is peculiar"—and Sergio Osmena is about three-fourths Chinese. In Filipino political circles Osmena is regarded as the peer of them all.

TWO CO-OPERATE

Up to a little more than a year ago Osmena was the recognized "boss" of the Filipino government. He had been speaker of the Philippine Assembly from the establishment of that body in 1907 continuously through its metamorphosis into the Philippine House of Representatives and for five years thereafter, until the general elections of 1922, when he voluntarily retired to try for the Senate. In that time with the co-operation of Quezon he had built up a political organization under the banner of the Nacionalista party that completely dominated Philippine political life.

The two had a working agreement by which they divided the perquisites of political power and the governmental patronage falling within Filipino control. But always Osmena was the "number one" leader, the dictator of policies and the court of last appeal. Quezon, though the more showy and superficially brilliant of the two, bowed to the superior intelligence and craftiness of the man from Cebu, and the two leaders, both head and shoulders in natural attributes and individuality above their countrymen, ran the government as they saw fit under the complaisant Mr. Harrison.

SERVICE OVERCOME

The Osmena retirement act is an example of the craft and resourcefulness of the former leader. Although Mr. Harrison was committed to a policy of rapid "Filipinization" of the insular government personnel, and in the carrying out of this policy had secured the elimination of most of the appointive American Bureau chiefs and higher officials, there were still a number of Americans in the classified civil service who could not be removed and toward whose places a horde of office-hungry Filipinos were casting covetous eyes.

To wait for their natural retirement through death or resignation meant a slow and lengthy process. Political exigency required that the Americans be got rid of speedily and painlessly. Osmena solved the problem by obtaining the enactment of a measure by which all employees who had been in the service for six years or more were retired upon their own request with a so-called pension consisting of a full year's salary payable in three equal annual installments or immediately in full with a discount.

As the lot of the average Americans had become not any too enjoyable, scores of Americans took advantage of this opportunity to retire with a small stake and a large number of government offices were immediately made available for the faithful. Practically all the Americans in the civil service took advantage of the retirement act as their six-year terms of service culminated, with the result that today the government personnel is virtually completely "Filipinized."

BANK CLOSES DOORS

[BY A. P. NIGHT WIRE]

POCATELLO (Idaho) Feb. 10.—The First National Bank of St. Anthony, Idaho, has closed its doors after what officers characterized as a "thirty-day run on deposits as a result of false reports on the stability of the institution." Approximately $143,000 was withdrawn from the bank in the duration of the run, according to V. D. Snell, cashier.

POINCARE TO GIVE PROOF OF WAR AIM

France to Ask Aid of England in Preventing New German Conflict

[BY CABLE—EXCLUSIVE DISPATCH]

PARIS, Feb. 10.—One of the principal subjects which Premier Poincare wishes to discuss with Ramsay Macdonald when their conversation is eventually held is the unpublished report of the Nolett mission and Germany's plans for a war of revenge.

With proofs in hand, the French Premier feels that Mr. Macdonald is more likely to pledge Great Britain's fullest co-operation in the work of the Inter-Allied Control Commission which has been obstructed on every hand since Gen. Nolett returned recently from Germany.

One of the best-informed authorities in touch with the mission made an additional revelation on the state of affairs on the other side of the Rhine.

"The German army actually is in possession of all the necessary and most modern weapons of combat," he said, "except heavy artillery which she also lacked in 1914 and which the Austrians provided. Her war budget is now 3,000,000,000 francs and the admitted army is only 100,000 men. This state of affairs results directly from the control commissions being crippled by English indifference over Gen. Von Seeckt's activities.

"All over Germany military drills are held each night. The boche feverishly is preparing for his revenge."

EXPECT INDICTMENTS IN VETERAN SCANDAL

COMPANY UNDER FIRE SAID TO HAVE SPLIT $450,000 WITH FORBES

[EXCLUSIVE DISPATCH]

CHICAGO, Feb. 10.—Records of the bank account of the Thompson-Black Construction Company of Chicago will come under the scrutiny of the special Federal grand jury investigating alleged graft in the Veterans' Bureau during the administration of Director Forbes. The subpoena for the books and also for the records of the Central Trust Company, with whom the construction company kept its bank account, was issued yesterday.

The Thompson-Black company is under fire as one of two companies alleged to have split with Forbes $450,000 in profits from the construction of three hospitals in the West for the care of disabled veterans.

The grand jury recessed until after Lincoln's birthday after two days' investigation of alleged graft in the bureau. Indictments were considered probable when Oliver E. Pagan, the government's foremost indictment expert, was seen to leave the grand jury room with a bundle of papers under his arm.

RUM SHIP SHELLED

Seminole Sends 6-Inch Projectile Through Motor Cruiser

[BY A. P. NIGHT WIRE]

NEW YORK, Feb. 10.—The coast guard cutter Seminole escorted into port a fast motor cruiser which she had halted as a rum runner off Long Beach only after firing a six-inch shell that tore a hole in the cruiser's cabin.

The cutter's officers reported that a second craft, which the Seminole captured in the same vicinity, had been taken over by the cutter Manhattan, on patrol duty. Five arrests were made on the captured boats and sixty-five cases of liquor were seized.

COMMITTEE TAKES ANDERSON'S DUTIES

[BY A. P. NIGHT WIRE]

GLOVERSVILLE (N. Y.) Feb. 10.—A special executive committee will direct the activities of the Anti-Saloon League of New York pending appointment of a successor to William H. Anderson, who resigned on the 8th inst., it was announced here by Rev. William C. Spicer, vice-president of the league.

The resignation of Anderson was accepted Tuesday at a meeting of the league's board of directors, Mr. Spicer said.

In announcing Anderson's resignation, Mr. Spicer said the fact had been kept secret until after the former superintendent had been sentenced in court at New York for forgery growing out of his conduct of the league's affairs and accounts. It was explained that the resignation was accepted to take effect immediately and that Anderson now is "definitely out" of league affairs.

MERCHANTS PROTEST AKRON TRAM SERVICE

[EXCLUSIVE DISPATCH]

AKRON (O.) Feb. 10.—As city officials were insisting that the city's bus transportation system is showing steady improvement sixty members of the Akron Retail Merchants' Association named a committee to draft protest resolutions to be presented to Mayor Ryholt. Akron merchants say they are losing as high as a third of their regular business. The 800 former employees of the N. O. T. & L. Company, idle since midnight of January 31, when street-car service was discontinued, declared they will have more than 40,000 signers to their petitions demanding restoration of car service when the City Council meets Tuesday.

NEW BEAUTY CLAY MINE

[EXCLUSIVE DISPATCH]

DES MOINES, Feb. 10. — Mistaken for a Federal booze sleuth and followed with suspicion wherever he went, G. F. O'Brien of Cedar Rapids after several months' investigation, has announced the discovery of a "beauty clay mine" with a deposit of several million tons, near Brainard, Iowa. Chemists and geologists of the University of Iowa have pronounced this clay the finest so far discoverd, O'Brien stated. It is almost entirely free from foreign matter, especially silica, which is so often found in beauty clay.

THE REAL Theodore Roosevelt

AS TOLD IN THE PRIVATE LETTERS OF

Maj. Archie Butt,

Aide and Intimate of "T. R."

Copyright, 1924, by Doubleday, Page & Co.

CAPT. BUTT TO MRS LEWIS FORD BUTT

WASHINGTON, D. C.,
November 12, 1908.

The following is a letter begun in yesterday's installment with a lively description of a White House reception, during which Mr. Roosevelt, Ambassador Bryce, Mrs. Roosevelt and Mrs. Bryce discussed the question of having a Catholic or Jewish President of the United States.

I suppose you saw the account of the walk in Rock Creek Park of the General Staff and the President. The papers have made a good deal of fun of it, but they have not had the fun which I had watching the performance. I had been over the same ground several times before and I know it is very difficult to take. Gen. Bell suggested to the President to ask the War College and General Staff—more, I fear, to advertise himself as being strenuous than for any good to be got out of it. He had Gen. Duvall invited and I think had hopes, from what I hear, to see Duvall fall by the wayside or in the creek, as he did.

DUVALL KEEPS UP

However, Gen. Duvall was the only general who kept side by side with the President the entire way and made every cliff and precipice without assistance, while Gen. Bell was considerably blown and had to stop several times to rest. He hid this fact under the excuse of remaining in the rear to give advice to others how to make some of the difficult places. But the officers soon caught on to the ruse and passed the winks one to another.

Just before we came to the last steep cliff I went to the President and asked if he was going to take the creek.

He said he ought not, but looked quizzically at me as much as to ask, "shall we do it?"

I said: "I think they would like to go with you, Mr. President, and I think they will remember this walk longer if they have to do a little swimming."

"Just as you say, Archie," and I dropped behind to watch the fun.

PLUNGES IN CREEK

He scaled the last wall about sixty feet high and while most of the officers followed I saw quite a number make a detour and gain the ledge without the dangerous climb. I had posted Sloan the detective on what I had done, and so when the President reached the bottom on the bank of the creek, Sloan, fearing he would fail at the last moment, said:

"I think this is a good place to go off, Mr. President."

No sooner said than done, and the President stepped off the bank about four or five feet high, up to his chest in about as cold water as I ever felt.

Col. Sturgis, who was near me when the President went in, turned to me and said: "I wonder what fool suggested that."

"I cannot imagine," I said, "but I told you to wear your oldest clothes," glancing at Col. Sturgis, for he had a good cutaway on.

He confessed to me yesterday, however, that he would not have missed swimming the creeks now for anything, that it was the feature of the walk.

Your affectionate brother,
ARCHIBALD.

CAPT BUTT TO HIS SISTER-IN-LAW

WASHINGTON (D. C.) Nov. 16, 1908.—

My Dear Clara:

Mr. Roosevelt doubtless sees how incongruous it is for men in white ties and long black frock coats to meet callers, especially foreign ones. The whole thing looks sloppy, yet it is un-American to have it otherwise.

Moreover, most of the attaches at the White House are gentlemen and secured their appointments through influence. Mrs. Roosevelt has done so much that she hardly dares to do more. And Mr. Taft is not apt to permit anything which would offend the good grangers of the country.

I see the papers this afternoon have a story to the effect that Mr. Roosevelt had thirteen persons at dinner the other evening. He would not have objected to having them, but for fear of offending the wives of some of the men present he asked Nick Longworth at the last moment to make the fourteenth . . .

NO FIXED POLICY.

The news of the death of the Empress of China as well as the Emporer was confirmed by our Minister, Mr. Rockhill, this morning. As soon as I saw it I went to the State Department and sought out old Adee, the diplomatic guide book for the past five or six administrations, to ask what the President was supposed to do besides cabling his sympathy. I found that there was no fixed policy in such matters; that once when a sovereign had been assassinated the President had sent his card. I thought this the proper thing to do in this and all similar cases, but Adee was at sea, and the Secretary could not be found, so we got hold of Assistant Secretary Bacon and discussed the pros and cons and finally came to the conclusion that it was the proper thing for the President to send his card to the Legation by a uniformed aide.

I then went to the President and laid the matter of our decision before him and told him that the State Department thought on "certain occasions" that it was eminently fit for him to send his card as I had indicated.

He looked up, smiled, and said: "And this seems to be a double barrel occasion, for I suspect that they have permitted the Emperor to die for want of nourishment and poisoned the Dowager. So leave my card with incense and as many joss sticks as you think befit the occasion."

BECOMES POLICY

I think I succeeded in getting this precedent fixed as a policy. Tomorrow I shall make a long note of the incident in the record book, so that when the death of a sovereign occurs again all who are interested can refer to this case as a precedent. Thus are social customs established. . . .

While talking with Miss Hagner (Mrs. Roosevelt's secretary) I told her of the report in the paper of the thirteen dinner. She corroborated what I knew to be the facts, that Longworth had been called in to make the fourteenth. But she also told me that many of their luncheons were composed of thirteen persons only, and that she knew of several at which I was present. She then told me the matter was settled shortly after the Roosevelts came to the White House. It was on one occasion when a fourteenth guest declined and the question was brought up then as to the advisability of having thirteen. The President was enraged when he heard that such a discussion was taking place and ordered that whenever it was not convenient to have more than thirteen to have only that number, and since then luncheons of thirteen have been, she said, frequent occurrences. . . .

Your affectionate brother,
ARCHIBALD.

(To be continued tomorrow.)

YOUNG SLAYER TO GO TO ELECTRIC CHAIR

[EXCLUSIVE DISPATCH]

AKRON (O.) Feb. 10.—Alexander Kusczik, 19 years of age, convicted slayer of his pretty 13-year-old cousin, Elizabeth Nagy, was sentenced to die in the electric chair by Common Pleas Judge Fritch. The judge set the date of his execution as June 13. The crime for which Kusczik is to die was committed at the home of the victim at 555 East avenue, on November 6. He beat the girl to death with a machinist's hammer because she did not return his love. Then he reported the crime to the police.

EXPLORATION VESSEL DISCOVERY REFITTED

[BY CABLE—EXCLUSIVE DISPATCH]

LONDON, Feb. 10.—The ship Discovery, used by Capt. Robert P. Nicoll on his last cruise, is being reconstructed at Portsmouth for another expedition to the South Seas, backed by the Colonial Office and the Falkland Islands government. Capt. Nicoll made extensive explorations in the South Polar regions. He died of hunger.

NEW BIG PACKAGE
111 Cigarettes
24 for 15¢

Lincoln the Leader

Leadership — Idealism — Principle are the thoughts associated with this great name.

With the same ideals ever in mind MARY FRASER has attained Leadership in the field she selected—that of making Pure, Wholesome, Delicious Candies.

All 80c Pound

Mary Fraser
CANDY SHOPS
118 West Sixth Street
107 South Western Avenue
6734 Hollywood Boulevard

Simple Way to Relieve Gas on Stomach

Nearly everybody is troubled at times with excessive gas in the stomach and bowels. In many cases the stomach expands and presses against the heart, causing intense pain, palpitation, difficult breathing or other annoying symptoms. As a rule these attacks are accompanied by burning in the stomach, headache, dizziness, hiccough, drowsiness after eating or a peculiar nervous feeling.

The easiest way to prevent such distress is to take Eopa Gas Tablets before and after eating. They are wonderfully beneficial to the stomach and when used as directed will generally give permanent, lasting results. "Eopa," the original and only genuine Gas Tablets, are sold in Los Angeles by the Owl Drug Stores and all leading druggists. Price $1 everywhere. Boericke & Runyon Co. Mfrs., San Francisco.—[Advertisement.

WALK-OVER'S
$5.00 DAYS
FOR MEN & WOMEN

Monday & Tuesday

TWO DAYS ONLY

The regular monthly five dollar days will be re-instituted in both men's and women's departments.

Special values in Walk-Over Quality footwear marked at this low price. See window displays to realize the savings possible on these five-dollar days.

HOSIERY SPECIAL
for women

Excellent quality silk hosiery, full-fashioned with lisle top—slightly imperfect—all the wanted shades. $1.35

JESBERG'S
Walk-Over Shops
618 S. Broadway
359 S. Spring St.

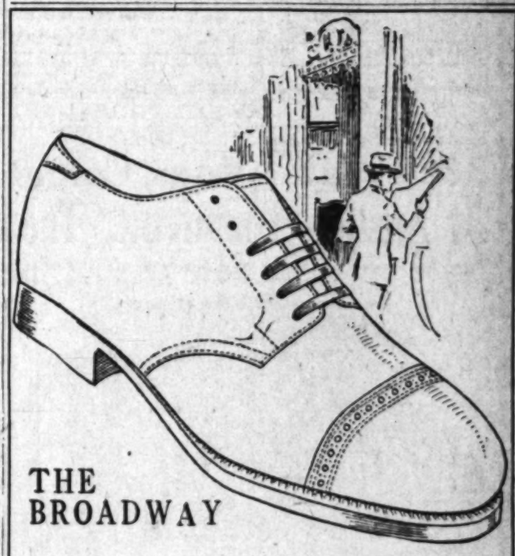

THE BROADWAY

$10

THIS SMART NEW MODEL —BLUCHER STYLE, IS MADE WITH THE COMBINATION LAST. THE NARROW HEEL GIVES A CLOSE FITTING ANKLE WHICH NOT ONLY IMPROVES ITS APPEARANCE BUT IS CONDUCIVE TO COMFORT AS WELL. IT MAY BE HAD IN MEDIUM WEIGHT CALF OF COCOA BROWN. ALL SIZES.

"Desmond's"
SPRING NEAR SIXTH

GLAND IMPLANTATION
to Revitalize and Rejuvenate
CONSULTATIONS FREE HOURS 2-4 P.M.
Write for Free Booklet, sent under cover, explaining everything.
R. L. DORSEY, M.D. 731-33 Pacific Electric Building Phone 826-479

An Inn-Ovation

"WE PAY THE FREIGHT"
Call any Brown & White Taxi
Tell the Driver to take you to the Famous
HOTEL GREEN (30 Minutes)
in beautiful PASADENA.
You take a room . . . We pay the Taxi.
EUROPEAN PLAN
Rates Single $2.50 to $4. Double $3.50 to $6.
Special Monthly Rates
The Green is in the Heart of Pasadena.
OPEN ALL YEAR
Unique Cafe.
THE GREEN TEA POT
Food Fit For the Gods.
Management
CHARLES B. HERVEY
(Late of Samarkand)
"Nowadays in San Diego its The Maryland."

AUCTIONS TODAY

Los Angeles Auctioneers' Association Official Bulletin

REAL ESTATE AUCTION

Monday, February 11, at 2 p.m., Rain or Shine, 1536 Rodney Dr.

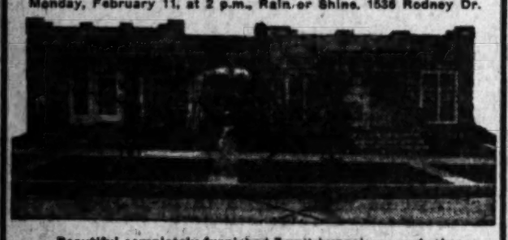

Beautiful completely furnished 7-unit bungalow court, stucco. Income $460 month. Large lot, 60x100. Worth the total price of property. Will be sold to the highest approved bidder. Open for inspection. Buy this parcel at your own price.

SOL BLANC.
California's Foremost Auctioneer. 320 L. A. Stock Exchange Bldg.

Furniture Auction Today 9:30 a. m.

Complete Furnishings of 9-Rm. House
675 S. Crenshaw
Just South of Wilshire

Drive West on Wilshire to Crenshaw. South to 675. Take Wilshire 3rd. Bus.

AUCTION TODAY 3 P. M.

Downtown Business or Industrial Property
743 East 12th St.

Values in This Vicinity Are Increasing Rapidly.

Lot 40x130, Improved with 5-Room Cottage.
A SPLENDID INVESTMENT!
Come Prepared to Buy—Reasonable Terms

Drive East on 12th St. to property. Take "G" car on Spring to Crocker, or "B" car on Main to Crocker.

AN EXCEPTIONAL BUY

Handsome Spanish Bone-Finish Duplex — High, Sightly Location

3229 West Adams, Corner 3rd Avenue

At Auction Tomorrow, Tuesday, 11 a. m.

Beautifully located in exclusive West Adams residential district. Extremely well-built. Has two separate entrances. One on 3rd Ave. One on Adams.

Each unit has 5 delightful rooms. Living rooms downstairs, 2 bedrooms and tiled baths upstairs.

Special Features

Ruffled brick fireplace, especially designed wrought iron lighting fixtures, hand turned and rusted.

Copper weather stripping on windows, hardwood floors throughout; large closets; extra dressing room, cedar wardrobe; breakfast nook and sleeve drain in kitchen.

A Wonderfully Built and Extremely Comfortable Duplex
Valuable Corner Lot—50x150—Two Garages.
Investigate This Buy. Income Easily $250.00 Per Month
Open for Inspection Today 1 to 5 P. M.

Drive West on Adams to property. Take any yellow car on Hill St. to 3rd Ave.

This Charming Double Bungalow—Attractive Stucco Construction

At Auction Tomorrow, Tuesday, 2 p. m.

A Beautiful Home—Splendid Income

4417-4419 Sixth Ave.

Two well-arranged units, attractive outside porches, each containing 4 delightful rooms — Reception Hall, Living Room, Bedroom, Kitchen, Bath with built-in tub—Large closets, Dressing Room, Radium Fireplace—5-8-in. hardwood floors throughout. Lot 47x135. Double Garage.

Don't Overlook This Real Opportunity
Open for Inspection Today 1 to 5 P. M.

DIRECTIONS
BY AUTO: South on Western to Vernon; West on Vernon to 8th Ave. Take "M" car on Broadway to 8th Ave.; walk short block to property.

Eliminate the Red Tape of Selling

C. H. O'Connor & Son

—Auctioneers—
SUITE 309 BANK OF ITALY BLDG.

for Quick Action Call or Phone 871-061

FRANCO-BRITISH ACCORD NEAR

Rhine Railways Agreement Has Been Reached

Paris Palatinate Proposal Pleases Premier

Macdonald at Chequers to Prepare Speech

BY PAUL WILLIAMS
[BY CABLE—EXCLUSIVE DISPATCH]

LONDON, Feb. 10.—Great progress has been made toward the settlement of two questions which for months have been disturbing Anglo-French relations.

It is understood that a complete accord has been reached for the harmonious operation of all railways in occupied German territory. Except in the Cologne bridgehead area, occupied by the British, where the railroads are operated by the Germans, all mileage is under control of the French and Belgians.

Owing to the lack of co-operation between the Germans and French and Belgians, the Cologne bridgehead constituted a dam across communications between the north and south Rhineland. Conferences between the British, French and Germans permit the Franco-Belgian organization to run trains through the Cologne bridgehead area and although the lines in the French section will remain under the Germans they agree with the French and Belgians to handle each others' trains.

An excellent impression has been created in Downing street by the friendly spirit in which the French presented their fresh proposals for a final and full settlement of the problems introduced by the Palatinate. The not from Paris evinces a genuine desire to adjudicate these differences equitably and as speedily as possible. It is learned that the French plan very nearly, if not entirely, meets with the approval of the British government.

Prime Minister Macdonald is spending the week-end at Chequers, where he is devoting most of his time to preparing a speech in which he will outline his policies at the opening of Parliament on Tuesday.

FORD OPENS WAYSIDE INN WITH PARTY

Historic Landmark Made Famous by Longfellow Gay With Light, Laughter

[BY A. P. NIGHT WIRE]

SUDBURY (Mass.) Feb. 10.—Wayside Inn, relic of an age that already has faded into the background of American history and since the days of Longfellow's "Tales of a Wayside Inn" has known the vicissitudes of a changing era, and declining fortunes, was radiant last night with life and light and laughter.

Twenty couples led by Henry Ford, as master of ceremonies, celebrated Ford's long-planned "old-fashioned New England party" as a house warming for the old place which he bought last year that it might be saved in commemoration of old New England.

There was an old-fashioned dinner with old-fashioned food and there were old-fashioned dances and old-fashioned amusements and old-fashioned music.

The party passed a quiet day at the ancient hostelry. The motor manufacturer, and his guests went skating on the rink near the inn. Mr. Ford apparently enjoying the occasion to the fullest extent. Most of the rest of the day he passed in rambling across the snow-covered fields and through acres of woodland which form a part of the estate.

As night came there was more of life. More guests arrived and the evening entertainment was begun. There was little of jazz and just a few modern dances were mixed in the evening's program for the benefit of the younger couples, for although Mr. Ford enjoys dancing he knows only the older dances and he has steadfastly declined to learn the present-day steps.

Mr. Ford plans to tarry at the old place for a few days.

Street Car Used for Joyride in Salt Lake City

[BY A. P. NIGHT WIRE]

SALT LAKE CITY, Feb. 10.—Charged with stealing a street car and joy-riding in it around town, Harold Stevens, 20, and Robert Henderson, 19, are held in jail here on open charges. Both were slightly intoxicated when they deserted the car on Main street with officers hot on their trail. Henderson was a student at the University of Utah but was expelled today when officials learned of the episode. Stevens is a former student at the institution, according to records.

EDITORS FETED ON ON EVE OF CRUISE

EDITORS AND PUBLISHERS TO EMBARK TODAY AS DENBY'S GUESTS

[BY A. P. NIGHT WIRE]

CHARLESTON (S. C.) Feb. 10. A banquet last night brought to a close an all-day round of entertainment for more than a hundred newspaper editors and publishers from thirty-two States, assembled here to embark on the transport Henderson as the guests of Secretary Denby of the Navy Department for a cruise in West Indian waters.

Secretary Denby, who was unable to accompany his guests, was represented by Rear-Admiral Frank S. Schofield, who was accompanied from Washington by Maj-Gen. John A. Le Jeune, commandant of the Marine Corps, and other officers.

The Henderson will sail tomorrow for Culebra Island.

In a message to his guests Secretary Denby said he believed the cruise would be an education in naval matters for those in the party.

MASS MEETING IS PLANNED BY WETS

[BY A. P. NIGHT WIRE]

SAN FRANCISCO, Feb. 10.—William H. Stayton, national campaign manager for the Association Against the Prohibition Amendment, has arrived here to complete arrangements for a mass meeting in the Civic Auditorium Monday night for the purpose of crystallizing sentiment here in favor of light wines and beer. The meeting has been arranged for under the auspices of the California division of the association. Among the speakers at the meeting will be Dudley Field Malone, former collector of the port of New York; Rev. Wyndham Heathcote of New Zealand; Rev. Edward T. McCarthy and John A. O'Connell.

DEALS IN SORGHUMS, THEN OIL; TO RETIRE

[EXCLUSIVE DISPATCH]

KANSAS CITY, Feb. 10.—Twenty years ago O. H. Williams waited on customers in a small mercantile house in Lawrence, Kan. Such was the demand then for sorghum that Williams set forth to corner the market. He nearly succeeded, selling out at a profit. Thirteen years ago the Mutual Oil Company was organized with Mr. Williams as secretary and treasurer. The company prospered and recently merged with the Continental Oil Company of Denver. Today Mr. Williams announced he would retire as president of the Mutual company with a fortune estimated at $15,000,000. "I shall rest for about a year," Mr. Williams said. He is 48 years of age.

OAKLEY, Reliable Potato

LARGE WOMEN

Your opportunity to select NEW SPRING CLOTHES at real money-saving prices is here NOW! Never have we shown such a comprehensive assortment of superior models—never have we been in a position to offer the remarkable values we will feature during our

First Anniversary Sale!

Ready Monday morning!—hundreds of beautiful gowns—a wonderful line of handsome suits and coats!—each garment specially designed to meet the requirements of the larger woman who demands SLENDERIZING APPAREL of authentic styles. Everything in the store has been radically reduced for this big event. Allow us to suggest that an early selection assures satisfaction.

New Spring
DRESSES

—at $18.50

Canton crepe is used for these pretty spring frocks which should be sold up to $35.00. Many attractively embroidered. Popular colors.

—at $28.50

Clever Spring styles in Canton crepe, crepe satin, Charmeen and Poiret twill. Also an assortment of the popular new checked sports dresses. Values supreme!

—at $38.50

Fashioned of Canton crepe, georgette, satin Canton and Poiret twill. Navy, black, brown, grey and cocoa. Ultra-smart.

OUR STORE

—is one year old today! The success with which our efforts have been met proves conclusively to us that there is a real demand for SPECIALLY DESIGNED CLOTHES THAT THE AVERAGE "LARGER WOMAN" CAN AFFORD TO BUY!

Up until a few short years ago only the large woman of unlimited means could be fashionably attired. The average large woman was at the mercy of ill-fitting, carelessly made garments that only accentuated the less attractive points of her figure.

SCHUMAN'S feature the finest and most exclusive garments without the usual prohibitive prices. A "larger apparel" shop for every woman is the ideal behind this store—and we are living up to it every minute!

SHOWN HERE ARE ONLY A FEW OF THE EXTRAORDINARY VALUES WE ARE OFFERING IN CELEBRATION OF OUR FIRST BIRTHDAY, AND IN APPRECIATION OF THE VALUABLE PATRONAGE GIVEN US.

Smart Spring
DRESSES

—at $48.50

Charmingly new spring modes developed in roshanara crepe, satin canton, charmeen, and crepe romaine. For wear on all occasions — Fashion's newest colorings.

—at $58.50

Slenderizing frocks that express the ultimate in spring's newest creations. Finest of silks in the richest colorings.

—at $68.50

Superlatively beautiful gowns embodying fashion's newest dictums yet designed to slenderize the large figure. Elegant silks and bead beading in the richest color combinations.

COATS

For Larger Women

Eighty-five coats are grouped at three prices for real BIRTHDAY SPECIALS. Every coat is a remarkable value—every coat is new and desirable. Each one will surely create for us a new friend.

—at $23.50

Bolivias, Francine and Polo Coats; good linings and colors. Remarkable values!

Sizes 38½ to 54½

—at $38.50

Velverette and Excello of fine quality. Beautiful silk linings. Values to $85.

—at $46.50

Handsome Formosa, Marvella and Lustrosa Coats — many with fur collars and cuffs. Values to $95.

Sizes 38½ to 54½

SCHUMAN'S
609 WEST SEVENTH STREET
Opposite Robinson's

The Business Man's Department Store

Come HERE for Expert Advice On Office Furniture

Each department is in charge of a specialist with thorough training on the proper equipment for the most efficient work in large or small offices of any line of business—

This service is offered to you without obligation of any kind—we will welcome your call and help you solve your office problem. A single suggestion from us may save you time and money.

See our complete stock of Desks, Tables, Sets, Filing Cabinets, Safes, Desk Sets, Indexes, Files, Floor Coverings—in fact, everything for the office.

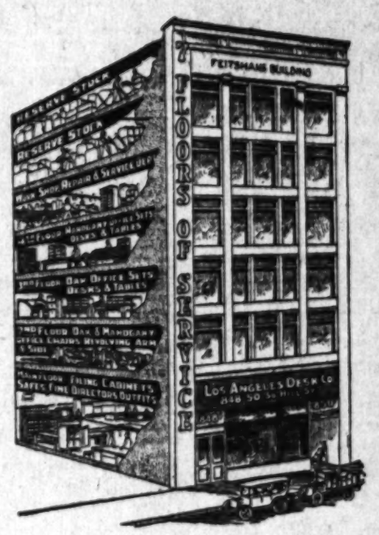

LOS ANGELES DESK CO.
848-850 SOUTH HILL STREET
A. R. Feitshans, President

The Business Man's Department Store

Why? does boiling cause

—because the nerves are a danger signals. When they hurt. They get brain a call for relief. Calle

Bromo-Seltzer

keep coming from the where tired nerves for its balmy, soothing

Fine for relieving baby's inclined skin, of perspiration, and face after shaving. external use in any a faint rose odor.

One of 200 Personal Every item the best conscience can

The Owl Drug Co.
And All other
Rexall
Drug Stores

FOR SKIN TORTURE

Zemo, the Clean Liquid, Just What

Don't worry about other skin troubles. a clear healthy skin obtains daily or extra large bottle

Zemo generally pies, Blackheads, ma and Ringworm skin clear and clean, prevents quid. It is soothing a mere trifle for It is always dependable

Soap, 25c—Ointment, 50c (Advertisement)

Home Gardening —New methods and ideas are constantly being developed. This interesting field of work is embraced in the popular agricultural magazine, FARM AND TRACTOR, issued each week with the LOS ANGELES SUNDAY TIMES.

RALPH DE

ITALIAN PILOT
MAJOR HON

No Serious Accide
Bentel's Track;
Attend Spee

BY PAUL

Ralph de Palma whole-hog
terday, winning two races and
edification of approximately 2
rnoon and some loose chang
ed fun and frolic emporium.
ed to slide around the turns
lian star is now able to show
er, his only possible rivals in t
effort.

Lockhider frose a cylinder in the
race yesterday, and that left
y Horey to battle De Palma.
Frontenac pilot did his best,
in the Ruth Law sweep-
kes, which wound up the pro-
n, gave a great exhibition of
t in an effort to outnerve De
ma in fighting for the lead into
first turn. But De Palma was
lanted, and when Horey was
ed out of the race in the eight-
th lap with mechanical trouble
Palma had built up a lead of
yards. The difference is not
the gameness of the drivers but
the speed of the cars. De Palma
ed the oval in 31s. flat yes-
day, which is close to 75 miles
hour, extraordinarily fast for
five-eights-mile track. Horey's
t was 32 2-5s.

USES HIS SPEED

De Palma has the speed in his
and knows how to use it.
s something happens to his
chine there seems to be no rea-
why he should not win every
at Ascot in which he is en-
d from now until doom's day.
aking the pole, which no one
sents for a gift, and simply
m fix own race.

There were no serious accidents
erday, but there were plenty of
ills. A wheel of John Kemp's
ne special flew off in the third
of the Arrowhead sprint race-
car spinning around a couple of
ns before finally coming to rest
a bang against the inner fence.
ambulance hurried to the
ne of action, but Kemp extri-
d himself before the mercy
n arrived, and some brave
hurried out on the track and
moved the stray wheel from the
of the onrushing racers.
tunately the wheel had come
t close to the upper rail, out
the way.

ater in the same race Snapper
rison slid into the limelight by
ding in the grand stand
ch. His car turned around
e times and chewed up a large
k of the costly foot-high rail
marks the pole.

HOREY CHALLENGED

The final dish of excitement
brewed by Fred Horey in the

Phaeton $1825, Coupe $

Rickenba
A CAR WORTHY

Built and sponsor
the highest ideals a
ing in its design mor
practical, down-to-th
tures than can be
other car, the Ri
RECOGNIZES NO C
and it truly awaken
desire of possession.

One-third down a
in eighteen equal
ments, and the furt
the car is complete
including front and
automatic windshield
mission lock, win
wings, motometer, e
cover, state license fe
advertised price deli
Los Angeles, makes
you to own a Rickenb

Open Evenings Until 9—Sunda

LEON T. SHET
"A Live Dealer Will Sell Y
FIGUEROA—16"—Pho

...ing prices is here
...erior models—never
...feature during our

Sale!

...of handsome suits and
...larger woman who de-
...e store has been radi-
...n assures satisfaction.

Smart Spring
RESSES
$48.50

...mingly new
...modes devel-
...in roshanara
...satin canton,
...en, and crepe
...a. For wear
...occasions —
...n's newest col-

$58.50
...rising frocks
...press the ulti-
...a spring's new-
...nations. Finest
...in the richest

—at $68.50
...atively beautiful gowns em-
...g fashion's newest dictums
...igned to slenderize the large
...Elegant silks and hea-
...g in the richest color com-

...THDAY
...is new
...friend.

$46.50
...Oxfords Formerly...
...rella and Las...
...Coats — many
...for college and
...s. Values to $95.

Sizes
3½ to 5½

Why ? does bodily ... cause pain

—because the nerves are a system of danger signals. When they cry "Help!" they tell the brain a call for relief. Calls for ... Ruddy Alcohol

...keep coming from thousands of those ... where tired muscles and ... for its balmy relieving hands, ... Fine for relieving headache, ... influenced and ... of perspiration, and ... face after shaving. Absolutely ... external use in any quantity, ... a faint rose odor.

One of 200 Fragrant ... Every item the best that ... conscience can produce.

The Owl Drug Co.
Add All Other Needs
Rexall
Drug Store

FOR SKIN TORTURES

Zemo, the Clean Antiseptic Liquid, Just What You Need

Don't worry about ... other skin troubles. You can ... a clear healthy skin by using ... obtains daily any drug store for ... or extra large bottle at $1.00. ... Zemo generally removes ... pies, Blackheads, Eczema ... ma and Ringworm and makes ... skin clear and healthy. Zemo is ... clean, penetrating, antiseptic ... quid. It is easily applied and ... a mere trifle for each application. ... it is always dependable and ... Soap, 25c. Zemo Ointment, ... (Advertisement.

Phaeton $1825, Coupe $2325, Sedan $2455

Rickenbacker 6
A CAR WORTHY OF ITS NAME

Built and sponsored by men of the highest ideals and incorporating in its design more worth-while, practical, down-to-the-minute features than can be found in any other car, the Rickenbacker 6 RECOGNIZES NO COMPETITION and it truly awakens the keenest desire of possession.

One-third down and the balance in eighteen equal monthly payments, and the further fact that the car is completely equipped—including front and rear bumpers, automatic windshield wiper, transmission lock, windshield side wings, motometer, extra tire and cover, state license fee—all for the advertised price delivered here in Los Angeles, makes it easier for you to own a Rickenbacker.

Open Evenings Until 9—Sundays, 9 A. M. to 12:30

LEON T. SHETTLER CO
"A Live Dealer Will Sell You a Live Car"
FIGUEROA AT 16TH—Phone 28901

SPORTS
The Los Angeles Times

UNCLE WILLIAM'S FOOLISH FABLE NO. 5.

MONDAY MORNING, FEBRUARY 11, 1924.

ALPH DE PALMA HANGS UP NEW LAP RECORD FOR ASCOT SPEEDWAY

ALIAN PILOT ANNEXES MAJOR HONORS OF DAY

Serious Accidents Mar Sport on Bentel's Track; 20,000 Fans Attend Speed Carnival

BY PAUL LOWRY

...h de Palma whole-hogged the show at Ascot again ..., winning two races and setting a new lap record for ... of approximately 20,000 persons who spent their ... and some loose change at George Bentel's open-... and frolic emporium. With his Miller go-fast rebal-... slide around the turns with a minimum of effort, the ... car is now able to show his tail to Horey and Leck-... only possible rivals in the field, without a great deal ... from a cylinder in the ... yesterday, and that left ... to battle De Palma. ... pilot did his best, ... the Ruth Law sweep-... ... wound up the pro-... a great exhibition of ... effort to outnerve De ... fighting for the lead into ... turn. But De Palma was ... and when Horey was ... of the race in the eight-... with mechanical trouble ... had built up a lead of ... The difference is not ... measure of the drivers but ... speed of the cars. De Palma ... the wheel in his flat yes-... which is close to 75 miles ... extraordinarily fast for ... -mile track. Horey's ... in 2-5s.

...HIS SPEED

...ph has the speed in his ... knows how to use it. ... anything happens to his ... seems to be no rea-... he should not win every ... which he is en-... ... until doom's day. ... the pole, which no one ... for a stiff, and simply ... it's over.

...ere were no serious accidents ... but there were plenty of ... wheel flew off in the third ... the Arrowhead sprint races ... coming around a couple of ... finally coming to rest ... against the inner fence. ... hurried to the ... of letting, but Kemp extri-... himself before the mercy ... arrived, and some brave ... rushed out on the track and ... the dray wheel from the ... of the onrushing racers. ... the wheel had come ... to the upper rail, out ...

...e is the same race Snapper ... slid into the limelight by ... in the grand stand ... His car turned around ... and chewed up a large ... of the costly foot-high rail ... the pole.

...RT CHALLENGED

...final dish of excitement ... by Fred Horey in the last race. After De Palma had built up a commanding lead Horey was challenged for second place by Fred Frame in his No. 99 car as they rounded the turn leading into the grand stand stretch. Frame had the pole and attempted to pass Horey. The latter edged over and some more of George Bentel's cute little fence went to the bow-wows. The crowd apparently felt that dirty work was being done, and gave Old Man Horey's son the razzberry from then on.

The Targo Florio helter-skelter race for motorcycles brought together a flock of ambitious gents from all ports. The race, which was run in heats, started on the track and finished the same place. The in-between part of the route was the exciting part of the test. The course followed a steep hill, circled the brow of a couple more, and then led down a hill and shot into a hairpin turn, where several of the boys who came down the hill too fast put on nose dive performances.

A new face appeared under the Bentel helmet for motorcycle riders when the one-lap was over, the same belonging to Jim Davis, who put on a terrific burst of speed and led Gene Walker, Ray Weishaar, Ralph Hepburn, et al., to the finishing line.

The summary:

Qualifying time trials (one lap)—Ralph De Palma, 31s, flat; Fred Horey, 32 2-5s.

Bentel Helmet motorcycle dash (one lap)—Jim Davis, first; Gene Walker, second; Ray Weishaar, third; Ralph Hepburn, fourth. Time, 32s, flat.

Bentel Helmet motor-car dash (one lap)—Ralph De Palma, first; Fred Frame, second. Eddie Meyer, third. Time, :22 2-5s.

Five-lap motorcycle race—Ray Weishaar, first; Gene Walker, second; Ralph Hepburn, third. Time, 2m. 42s.

Fifteen-lap invitational motor race—Eddie Hughes, first; R. W. Hinkley, second; Fred Lyon, third. Time, 9m. 9s.

Targo Florio helter-skelter race for motorcycles—Bob Hemingway, first; R. J. Sullivan, second; F. L. Geyer, third. Time, 2m. 19 2-5s.

Fifteen-lap Arrowhead sprint race—Fred Frame, first; Eddie Meyer, second; Babe Slapp, third. Time, 8m. 40s.

Five-lap motorcycle race—Ralph Hepburn, first; Ray Weishaar, second; Gene Walker, third. Time, 5m. 35s.

Twenty-lap Ruth Law sweepstake race—Ralph De Palma, first; Guy Shrader, second; Fred Frame, third. Time, 21m. 2s.

It has been estimated that between 65,000 and 75,000 athletes in this country are playing soccer with various clubs; this number does not include the great army of athletes playing in public schools and colleges.

Midwick Polo Team Defeats Riverside's Crippled Squad, 18 to 13

WESBROOK DEFEATED BY KINSEY

Match Features Day's Play in Hotel Huntington Net Tournament

Events of considerable importance in the tennis world occurred yesterday at Hotel Huntington, Pasadena, when a large gallery of court fans was held breathless almost all afternoon by a series of spectacular battles. The feature match of the day's play in the invitational tournament was a match between Bob Kinsey of San Francisco and Walter Weshbrook, former Canadian singles champ. Kinsey winning, 8-6, 1-6, 6-3.

Bob Kinsey and Ray Casey of San Francisco nosed out Harold Godshall and Tom Ferrandini, Southern California doubles champs. The players were evenly matched although the score, 7-5, 6-4, was justly earned.

The exhibition game between Ray Casey and Cliff Herd was somewhat of a disappointment as Herd was off form, while Casey played splendidly. The ... stood, 6-0, 7-5.

The finals for the midwinter tennis tourney are scheduled for next Tuesday. An exhibition mixed doubles match will be staged between Mrs. W. M. Henry, Annette Kellerman, and suitable partners is being arranged by professional Beasley of the Huntington Hotel for Tuesday.

Alonso Beaten by Richards in Fierce Battle

[EXCLUSIVE DISPATCH]

NEW YORK, Feb. 10.—Vincent Richards of Yonkers, the fifth player in the country, defeated Manuel Alonzo, former Spanish Davis Cup player, in one of the most sensational tennis matches ever played on the indoor courts of the Heights Casino in Brooklyn today. For three sets the two men fought at a whirlwind pace. Alonzo never showed to better advantage in winning the first set and continued to play in the same form in the second and third chapters, but Richards's volleys and services were too big factors to overcome and the Spanish star submitted at 9-11, 6-2, 6-4.

Richards's victory places him in the semifinal round where he will meet Harold Throckmorton tomorrow.

AMERICAN HOCKEY TEAM BEATS FRENCH

[BY CABLE AND ASSOCIATED PRESS]

PARIS, Feb. 10.—The United States hockey team defeated a French team in an exhibition match at the Palais des Grace tonight, 7 to 2. The gallery was large and enthusiastic.

The National Boxing Commission is represented by nineteen States where legalized boxing is in effect.

PADDOCK AND PROUT BURY AX IN BITTER A.A.U. FEUD

[EXCLUSIVE DISPATCH]

BOSTON, Feb. 10.—Charles W. Paddock of California, the world's greatest sprinter, who is seeking reinstatement as an amateur by the A.A.U. so that he will be eligible for Olympic games competition, spent Sunday as the guest of President William C. Prout of the Athletic Union here today.

Both Paddock and Prout believe that the runner's status can be straightened out. President Prout said tonight that on Monday he would issue an official statement on the matter of Paddock's possible reinstatement.

All he would say tonight was:

"I hope and believe that everything can be arranged whereby the committee of the A.A.U., to which Paddock has appealed for reinstatement as an amateur, can act in a manner which will be satisfactory to all concerned."

Paddock himself feels that he has taken steps to assure his being taken back to the amateur ranks.

De Palma Shows the Way in the Ascot Helmet Handicap [P. & A. Photo]

Here is shown the start of the feature motorcar event at Bentel's new speedway yesterday. The famous Italian daredevil appears in the car next to the inside rail. In the inset is shown Ralph in all his manly beauty.

MERCURIES GRAB TROPHY

Los Angeles Athletic Club Soccer Eleven Beats Scots in Cup Finals, 2 to 1

The Los Angeles Athletic Club won the Southern California soccer trophy when they defeated the Scots at Washington Park yesterday, 2 to 1, in one of the greatest games ever witnessed in this city.

The Mercury was doped to win, but they were never expected to have to cope with the game battle the Scots put up. From the first whistle the Scotties were in it, and never let up until they left the field, "bloody but unbowed," the victims to lady luck and a skillful opponent.

The Scots had the dash and aggressiveness, the Mercuries the cool science that comes from long experience on the soccer field, and the latter proved the better. Few thought the Morrison gang would ever put up the battle they did, and with the help of a break or two, the score would have been different.

MERCURIES LEAD

The Mercury led at the half, one goal to nothing. They increased the lead soon after the second half opened, through the medium of Chesters, but the Scots came right back and, hemming the A. C. in their own half, counted their first marker, Holmes doing the job.

Hawkins starred for the Scotties, and his work was none the less brighter than that performed by the goal keepers. They have class. Both Canda and Milford brought off miraculous saves, and the former received a nasty crack on the back of the head in doing one of these stunts.

The score about represents the margin of real play and soccer talent, but as far as spirit goes, the Scots have it.

SONS TRIUMPH

The Sons of St. George played rings around the crew of the Patricia, Canadian destroyer, and the final count was 6 to 2 in their favor. The sailors only have a handful of men to pick an eleven from, and naturally had little chance to make the Sons step.

HARRY GREB MAY BOX IN RING AT OAKLAND

[BY A. P. NIGHT WIRE]

SAN FRANCISCO, Feb. 10.—Harry Greb, middleweight boxing champion of the world, arrived here yesterday on a pleasure tour. He is accompanied by his manager, James Mason. Greb may appear in the Oakland ring if a suitable bout can be arranged, Mason said.

SEALS WILL START TRAINING NEXT WEEK

[BY A. P. NIGHT WIRE]

SAN FRANCISCO, Feb. 10.—The first group of San Francisco baseball-club candidates, numbering forty-three, will go into training at Boyes Hot Springs February 18, it was announced yesterday. Manager Bert Ellison is in charge of the camp.

CHINA MAY ENTER TEAM IN DAVIS CUP TENNIS TOURNEY

[BY A. P. NIGHT WIRE]

NEW YORK, Feb. 10.—China may appear in the role of a Davis cup challenger for 1924, it was revealed today by the United States Lawn Tennis Association.

In response to requests from Chinese athletic authorities, the association has forwarded detailed information about international team championship competition, and challenging procedure. No assurances of competition this year in the cup contest were given, but the source of inquiry pointed out that China has a number of good tennis players available should a team be entered.

Chinese tennis activity has been confined so far to the Orient.

HAWAIIAN POLOISTS DEFEATED

Eleventh Cavalry Team Wins Smashing Game from Islanders, 7 to 5

[BY A. P. NIGHT WIRE]

DEL MONTE, Feb. 10.—A spectacular, smashing six-chukker match between the Eleventh Cavalry team of San Francisco and the crack group representing the Hawaiian Army Division here today, resulted in the defeat of the Islanders, 7 goals to 5. The Bay City team played under a five-goal handicap.

Despite the fact that their ponies were not yet rested from the long sea voyage the Hawaiian team put up a stiff defensive battle.

Playing for the visitors were Maj. Milliken, Lieut. A. S. Reynolds, Lieut. F. D. Sharp and Capt. Swing. For the Eleventh Cavalry were Capt. Waldron, Lieut. C. L. Conlon, Capt. Moore and Capt. R. C. Gibbs.

Girls Shatter Six World's Swim Records

[BY A. P. NIGHT WIRE]

MIAMI (Fla.) Feb. 10.—Six new world's records were added today to the laurels of the girl swimmers training here for the Olympic tryouts. The total of world records made here to date is twenty.

Miss Agnes Geraghty defeated Katherine Brown over the fifty-yard course, breast stroke, by three yards, and equaled the worlds record of 37 4-5s., held by Dorothy Andre of Detroit. The loser had been given a five-second handicap.

Miss Geraghty in another race with Miss Brown set a new mark for the world in the 100-yard breast stroke, which she made in 1m. and 26 1-5s., three-fifths of a second lower than the previous world's record, which was made by Eleanor Coleman of Milwaukee.

Sibyl Bauer, back stroke, lowered two world's records in a race with Agnes McGary and Virginia Whitenack, who swam free style. Miss Bauer did not win the race, but covered 440 yards in 1 2-5s, less than the former record of 6m. 24 4-5s., and covered 400 meters in 6m. 23s, also a new record. In this event Miss McGary finished a full length ahead, with Miss Bauer, who was second.

World's records were established in the 400 yards, 500 yards and 800 yards relay races, as follows:

400 yards, Gertrude Sderle, Aileen Riggen, Adelaide Lambert, Helen Wainwright. Time 4m. 27 3-5s.

500 yards, Dorris O'Mara. 5m.35 4-5s.

600 yards, Whitenack. 6m. 47 2-5s.

A tournament of the American Bowling Congress is to be held in Chicago, beginning the 23rd inst. More than 12,000 individuals are entered and the prize list total of more than $80,000 also sets a high mark. There are 2500 five-men teams represented.

STARS LURED TO DEL MONTE

Pebble Beach Championships to Have Fine Entry

Present and Former National Champs to Compete

Gossip of Interest From the Country Clubs

BY CHARLES WEST

What is undoubtedly the most accomplished bevy of feminine golfers ever to enter a Pacific Coast tournament has signed up to compete Friday, Saturday and Sunday in the second annual Pebble Beach championships at Del Monte. The event will be a battle of champions representing every corner of America, and the resulting victor will have defeated a field worthy of a national championship tourney.

Among others who will tee off Friday in the qualifying round of the tournament are Miss Edith Cummings of Chicago, national champion; Miss Marion Hollins, fromer title holder, and possibly Miss Alexa Stirling, three times holder of the national championship, and Miss Glenna Collett, 1922 champion. Opposing these celebrities will be a delegation of the best feminine golfers in the State, including Miss Doreen Kavanagh, State champion; Miss Margaret Cameron and Miss Mary Browne, the "Big Three" of Southern California, and Mrs. W. C. Van Antwerp, Mrs. Brent Potter and Mrs. Robert Roos of the north.

CANADIAN STAR

Canada will have an able representative in Mrs. H. D. Hutchings, whose golf has been the sensation of the season in California, in addition to her recent conquests in the midwinter invitational tournament, Mrs. Hutchings holds the course records for both the Del Monte and Pebble Beach courses, and for this reason especially is to be considered a strong contender in the tournament this week.

Red Hill golfers are much interested in the announcement that Mrs. Henry Eckstein is to play in the invitation tournament at Del Monte next week. Mrs. Eckstein, who is a member of the Red Hill Club and also of the Midlothian Club of Chicago, showed great golfing possibilities last year when she carried Mrs. Kennet to the twentieth hole in the Southern California championship tournament. Mrs. Eckstein ought to be one of the leading women golfers in the United States, according to Cy Johnson, Red Hill professional. She hits a ball with a carry of close to 200 yards. She holds a record of forty-four strokes for the Red Hill course of nine holes.

RANCHO

Qualifying rounds in the annual championship tournament of the Los Angeles Athletic Club will take place at the Rancho Golf Club the 27th inst., according to Charlie Keppen. The medal round will be over eighteen holes. Six flights will be drawn, beginning with the last sixteen men for the sixth and then beginning with the low scorers for the first. This method will assure

(Continued on Page 2, Column 4)

BIG HANDICAP IS OVERCOME

Midwick Four Gives Away 12 Goals to Riverside

Eric Pedley and Ted Miller Star in Match

Crowd of 3000 Are Present at Interclub Affair

BY BRAVEN DYER

By a "Times" Staff Correspondent

[EXCLUSIVE DISPATCH]

RIVERSIDE, Feb. 10.—Minus the services of Harry East and Fred Roe, their two stellar players, the Riverside polo team was defeated by the Midwick Country Club squad, 18 to 13, here today. The locals tried hard throughout the entire match, but were never in the running. East and Roe were both out of the game on account of illness, and Capt. Max Fleischmann was forced to send a makeshift outfit against the invaders. When it was announced before the match that Midwick had to spot Riverside twelve goals to start with local fans thought their team might stand a chance of winning.

However, Carleton Burke and his cohorts began by scoring six points in the first two chukkers and with their first marker in the sixth period were even with their rivals. From then on the visitors were content to coast along, the task of counting twelve goals in five chukkers having been a strenuous one.

Riverside got her lone tally in the sixth session, going into the lead at 13 to 12 after Midwick had overcome the heavy handicap. Eric Pedley and Teddy Miller, the scoring guns of the visiting squad, divided honors during the afternoon entertainment, the former tallying seven times, while Miller accounted for six of his team's counters. These two riders were pretty busy throughout the entire game, Carleton Burke and Arthur Perkins, defensive aces, having very little to do because of Riverside's inability to show much in the scoring line.

LONE GOAL

Capt. Gill Ervin, scored the home club's lone goal with a backhand drive. Riverside was completely outclassed. They looked good only once or twice, principally when Fleischmann, playing No. 3 position, rode through with the ball in an effort to score. Time and again he cut off sure Midwick tallies with his hard riding and accurate driving. Lett also played a hard game and was thrown heavily in the third chukker. Midwick scored at least once in every period. Miller and Pedley tallied in the first chukker and Perkins ran wild for three in the second, Miller getting another also. Pedley counted again in the third, Perkins getting one and Miller two in the next session. After driving the ball through for one goal in the fifth Pedley proceeded to get a pair in each of the next two sessions, and Miller tallied once in the sixth. He counted at the start of the final chukker, and then Capt. Burke closed the

(Continued on Page 3, Column 4)

FLORSHEIM SHOE SALE

Styles Selling regularly at $10, $11 and $12 for the close of the season.

$8.85

Florsheim Shoe Stores
216 W. 5th St. Alexandria Hotel Bldg.
626 S. Broadway Orpheum Theatre Bldg.

FOR THE MAN WHO CARES

Pirrone's All-Stars Nose Out Hollywood Merchants in Eleventh Inning, 6 to 5

BODIE'S BLOW ENDS CONTEST

"Ping" Drives in Winning Runs With Single

Big Crowd Witnesses Game at Maier Park

Golfers Put on Exhibition Before Ball Game

BY JOE BUSH

Before a large crowd Joe Pirrone's All-Stars nosed out the Hollywood Merchants, 6 to 5, in a thrilling eleven-inning game yesterday at Maier Park.

Aside from the sensational game, the spectators were treated to a golf exhibition by Arnold Statz, Chicago Cub outfielder and amateur golf star; Ed Gayer, Hillcrest Country Club professional, Grant Halstead, San Gabriel Country Club pro, and Tom Kennedy, Hollywood American Legion fight club matchmaker. As an added attraction Ping Bodie and Arnold Statz put on a contest to see which could drive a golf ball the farthest, Bodie using a baseball bat and Statz using a regulation driver. Statz won.

Getting back to the baseball game, which was a real one, the Pirrones won in the eleventh inning when Bodie's slashing single to center drove in Rader and Pirrone with the winning runs after the Merchants had gone into the lead in the first half of the eleventh by sending over a marker.

Cecil Cruse, Vernon Tiger, was on the mound for Hollywood and was hit hard in spots. Jess Doyle started for the All-Stars but gave way to Red Burger in the seventh, who finished out the game and gets credit for the victory. Joe Pirrone made two star catches in centerfield for his club, robbing "Red" Murphy of hits on both occasions.

Hollywood took a three-run lead by scoring twice in the seventh, but the All-Stars also scored one in the seventh and tied the count with a two-run rally in the ninth. Hollywood put over one in the eleventh, but the All-Stars came back with a vengeance. Rader doubled and went to third on Pirrone's single. Pirrone stole second, but Lapan was an easy out, the runners holding their bases. Then came "Ping" Bodie, the "Pride of Coy Hollow," who laced out a terrific wallop to center and the game was over.

Dan Tobey, the shouting haberdasher, was on hand in his best bib and tucker and kept the fans guessing what he was announcing. The score:

MERCHANTS	AB	R	H	O	A
Rader,cf	4	2	1	1	0
Pirrone,rf	4	1	2	3	0
Lapan,2b	5	0	1	2	4
Bodie,lf	4	1	1	1	0
Rambo,ss	4	0	0	2	3
Fulton,1b	4	0	1	11	0
Smith,3b	4	0	0	1	2
Gilleran,3b	0	0	0	0	0
Schaefer,c	4	0	1	6	1
Burger,p	3	1	0	0	4
Total	41	6	7	27	14

ALL STARS	AB	R	H	O	A
Rader,ss	4	1	1	1	3
Pirrone,cf	4	1	3	3	0
Bodie,lf	4	1	1	1	0
Rambo,rf	4	1	2	2	0
Statz,2b	4	0	1	2	3
Smith,1b	4	0	0	9	0
Gilleran,3b	4	0	0	1	2
Schaefer,c	3	0	0	6	1
Keough,p	3	1	2	1	3
Total	34	5	10	26	12

One out when winning run was scored.

SCORE BY INNINGS

	1	2	3	4	5	6	7	8	9	10	11	
Hollywood Merchants	0	0	0	0	0	0	2	0	1	0	0	—3
Base hits	0	1	0	0	0	0	2	0	1	0	0	—4
Pirrone's All-Stars	0	0	0	0	0	0	1	0	1	0	1	—3
Base hits	0	0	0	0	0	1	0	0	1	0	1	—3

SUMMARY

Errors—Lapan, Cruse, Tiger, Rambo. Innings pitched—By Doyle, 7; Burger, 4; Cruse, 11. Credit victory to Burger. Struck out—By Doyle, 1; Burger, 2; Cruse, 4. Hit by pitched ball—Schaefer. Passed ball—Schaefer. Two-base hits—Pirrone, Bodie. Three-base hits—Rader to Smith, Cruse to Pirrone. Time of game—2h. 10m. Umpires—Tobey, Hoch.

TOMMIES DEFEATED BY HUGHES

Dessert Squad Noses Out Ptomaine Nine, 10 to 9, in Wild Game

The Hughes Ice Cream baseball team handled the Ptomaine Tommys the small end of the score of 10 to 9 yesterday. The game, held at the Downey Playgrounds, was featured by the excellent outfielding of the Hughes players. In addition to Keough's spectacular pitching, Harper, Hasting and Schultz each netted a home run apiece for the Cream Company players. The score:

PTOMAINE TOMMY	AB	R	H	O	A
Sumner,rf	4	0	2	1	0
Lagerin,2b	5	1	0	2	4
Vigeli,rf	5	1	3	0	0
Kirby,1.1b	6	2	3	8	0
Sperling's,3b	5	2	1	1	0
Nolan,lf	5	2	1	4	0
Draper's,ss	5	1	3	0	2
Kasson,c	5	1	1	6	2
Sumner,p	4	0	0	2	4
Total	45	9	15	24	12

HUGHES ICE CREAM	AB	R	H	O	A
Armst'g,ss	6	2	2	1	0
Rayleton,2b	5	0	2	1	4
Neder,3b	5	0	0	0	3
McDer't,cf	5	1	1	0	0
Harper,1b	5	2	2	7	0
Hastings,c	5	1	3	4	0
Stoner's,rf	5	0	1	1	0
Shultz,rf	5	2	2	1	0
Keough,p	5	1	2	13	1
Total	46	10	15	34	5

SCORE BY INNINGS

	1	2	3	4	5	6	7	8	9	10	11	
Ptomaine Tommy	0	0	0	4	1	0	2	0	3	0	—	9
Base hits	0	2	1	2	1	2	3	1	3	0	—	15
Hughes Ice Cream	0	2	0	4	0	0	0	1	1	0	—	10
Base hits	1	2	1	2	0	3	0	1	2	1	—	13

SUMMARY

Pitcher pitched—By Sumner, 10; by Keough, 15. Struck out—By Sumner, 6; by Keough, 13. Base on balls—Off Sumner, 4; off Keough, 4. Home runs—Harper, Hastings, Shultz. Two-base hits—Armstrong, Ray Oster, McDermott.

McCABE OF ECHO PARK BALL SQUAD INJURED

"Mac" McCabe, popular catcher for the Echo Park ball club, was painfully injured in yesterday's game with the L. A. Chinese at Echo Park, suffering a broken thumb and a badly lacerated hand when a foul tip struck his right hand.

Sam Brockow
of
205 Mercantile Place
Now at
705½ West 6th St.
Lower Rent Means Lower Prices
on Your Suit.

ASK Your Barber For
GLO-CO
—That Wonderful Gloss-Comb for Fastidious People.
A liquid—not a paste or salve.

HOLLYWOOD CASEYS TRIUMPH

Alhambra Squad Loses 11-to-2 Game

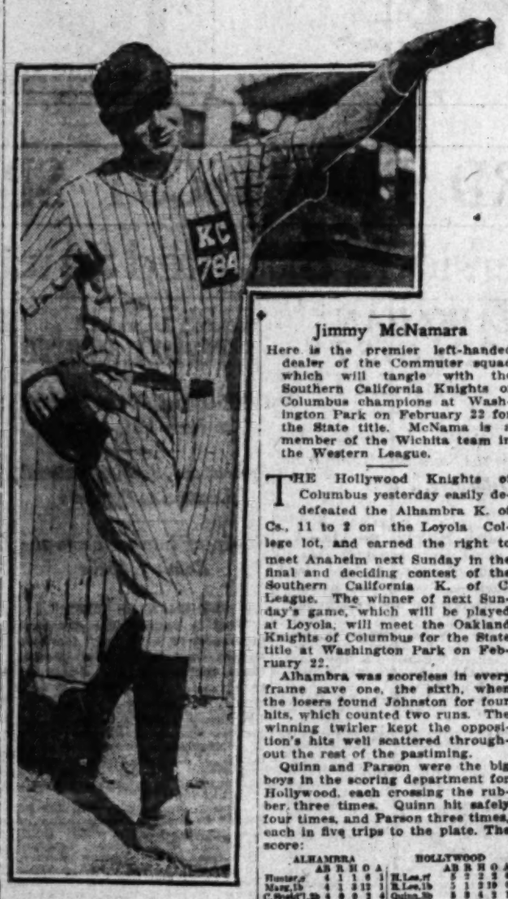

Jimmy McNamara

Here is the premier left-handed dealer of the Commuter squad which will tangle with the Southern California Knights of Columbus champions at Washington Park on February 22 for the State title. McNama is a member of the Wichita team in the Western League.

THE Hollywood Knights of Columbus yesterday easily defeated the Alhambra K. of Cs., 11 to 2 on the Loyola College lot, and earned the right to meet Anaheim next Sunday in the final and deciding contest of the Southern California K. of C. League. The winner of next Sunday's game, which will be played at Loyola, will meet the Oakland Knights of Columbus for the State title at Washington Park on February 22.

Alhambra was scoreless in every frame save one, the sixth, when the losers found Johnston for four hits, which counted two runs. The winning twirler kept the opposition's hits well scattered throughout the rest of the pastiming.

Quinn and Parson were the big boys in the scoring department for Hollywood, each crossing the rubber three times. Quinn hit safely four times, and Parson three times, each in five trips to the plate. The score:

ALHAMBRA	AB	R	H	O	A
Hunter,c	4	1	1	9	1
Nanz,1b	4	0	1	13	1
C. Scott,1.2b	4	0	0	3	4
Keller,ss	4	0	0	0	2
Johnston,2b	4	0	1	0	3
Mayer,3b	3	0	0	2	1
J. Scudder,ss	4	0	1	3	0
Garcia,rf	4	0	0	0	0
Schacht,lf	4	0	0	1	0
Williams,c.p	3	0	0	2	0
Barbosa,p	0	0	0	0	0
Total	36	2	3	27	14

HOLLYWOOD	AB	R	H	O	A
R.Lee,rf	7	1	2	2	0
R.Lee,1b	7	1	2	10	0
Quinn,2b	6	3	4	1	1
Slatz,2b	0	0	0	0	0
Parson,lf	5	3	3	1	0
R.Lee,ss	3	0	1	3	3
Cruse,c	5	1	1	8	0
McLean's,s	2	1	1	1	1
Johnston,p	4	0	1	0	4
Total	36	11	15	24	13

SCORE BY INNINGS

	1	2	3	4	5	6	7	8	9	
Alhambra K. of C.	0	0	0	0	0	0	2	0	0	—2
Base hits	1	0	1	0	1	0	4	0	0	—7
Hollywood K. of C.	1	0	0	3	2	0	4	1	—	—11
Base hits	1	0	0	3	2	0	4	1	—	—12

SUMMARY

Errors—Garcia, Carpenter (2), Mayer, Casey, McLaughlin. Innings pitched—By Williams, 7; Barbosa, 1. Charge defeat to Williams. Struck out—By Williams, 6; Johnston, 2. Bases on balls—Off Williams, 3; Barbosa, 4. Hit by pitched balls—R. Lee by Williams. Home runs—Quinn, Parson. Three-base hits—Stars, Hunter, H. Lee. Sacrifice hits—Johnston. Time of game, 1:45. Umpires—Wilson and Owens.

The Anaheim, K. Cs. yesterday defeated the Long Beach K. Cs., 13 to 10, at Anaheim and earned the right to meet Hollywood next Sunday in the final game of the Southern California Casey League. The winner of next Sunday's contest will play the Oakland Knights of Columbus team for the State title at Washington Park on Washington's Birthday.

Bellflower Triumphs in Snappy Game

Behind excellent twirling by Lester, Bellflower yesterday defeated the Vern-Park Art Shoppe 6 to 2 on the Bellflower diamond. Lester held the losers to six scattered hits, which netted but two runs, one in the second and the other in the sixth canto.

Fulton, playing center for the winners, hit safely twice in four times up, and scored as many runs. Hall and Fulton garnered a double apiece, the only extra base hits of the contest. Stolen bases were cheap, six in all being swiped during the argument.

Lester struck out seven for Bellflower, while Stogsdill, the losing twirler, sent eight back to the bench via the strike-out route. The score:

VERNON PARK	AB	R	H	O	A
Hubin,2b	4	0	0	3	0
Stevens,ss	3	0	0	0	6
C.Rice,1.1b	3	0	0	4	0
Calvin,3b	3	0	1	1	0
Riegle,lf	3	0	1	1	0
Hall,c	4	1	2	10	1
Vick,cf	3	0	1	1	0
Martin,rf	3	0	1	1	1
R.Rice,1.2b	3	0	0	1	2
Angel,p	3	0	0	0	1
Totals	29	1	6	22	10

BELLFLOWER	AB	R	H	O	A
Brandt,2b	4	0	1	2	1
Tapsett,c	4	0	0	6	1
Middle'd,ss	4	1	3	0	3
Fulton,cf	4	1	2	3	0
Lester,p	4	1	0	0	4
Miller,3b	3	0	1	2	2
Phillips,lf	3	0	0	1	0
Hickok,1b	3	0	1	11	0
Thomas,rf	3	0	0	1	1
Totals	30	2	8	27	12

SCORE BY INNINGS

	1	2	3	4	5	6	7	8	9	
Vernon Park Art Shop	0	1	0	0	0	1	0	0	0	—2
Base hits	0	2	0	1	0	2	1	0	0	—6
Bellflower	0	0	0	0	0	2	0	0	4	—6
Base hits	0	0	0	0	0	2	0	0	6	—8

SUMMARY

Errors—Brandt, Stevens, Calvin, Middleton. Struck out—By Lester, 7; R. Stogsdill, 8. Bases on balls—Off Lester, 2; R. Stogsdill, 4. Stolen bases—Riegle, Martin, Tapsett, 2; Fulton. Two-base hits—Hall, Fulton. Sacrifice hits—C. Stogsdill, Riegle, Lester. Time of game—2h. 10m. Umpire—Hoch.

HARRIS & FRANK NINE EASY VICTOR

The Harris & Frank nine easily trounced the Manchester Knights of Columbus team, 19 to 4, in a game played yesterday on the Manchester team's diamond. The winners slapped the offerings of Hurler Walters for nineteen safeties and clinched proceedings in the third with a seven-run rally. Jinks and Calli were the hitting stars, each collecting a trio of bingles. Kirby, Harris & Frank pitcher, was in rare form and whiffed eighteen men. Dillio and May of the winners featured with some fancy fielding. The score:

H. & F.	AB	R	H	O	A
Jinks,ss	6	2	3	1	2
Galli,rf	4	2	3	6	0
Pierie,cf	6	1	2	2	1
May,1b	5	2	2	12	1
Dillio,3b	5	3	3	2	2
Lowery,2b	6	3	1	2	2
Garcia,lf	4	2	2	1	0
J. Kirby,lf	4	2	3	3	0
B. Kirby,p	5	2	2	2	1
Total	49	19	19	27	12

MANCHESTER K. C.	AB	R	H	O	A
Wolf,cf	4	2	1	1	0
Wagner,2b	4	0	1	2	3
Richard,ss	4	0	1	1	4
Tulloch,3b	4	0	1	2	2
Curran,rf	4	0	0	1	0
F. Rogers,lf	4	0	0	2	1
VanHo'n,1b	4	0	0	14	1
Oldham,c	4	0	2	4	0
Waters,p	4	1	3	2	1
Total	36	4	7	27	11

SCORE BY INNINGS

	1	2	3	4	5	6	7	8	9	
Harris & Frank	3	1	2	2	0	0	1	2	—19	
Base hits	1	2	3	1	0	2	1	5	—19	
Manchester K. C.	0	0	0	0	3	0	1	0	—4	
Base hits	0	0	0	0	1	3	0	2	1	—7

SUMMARY

Errors—Jinks, Wiley, May, Warner, Van Horen, Reichard, Oldham, F. Rogers. Innings pitched—By Kirby, 5; Waters, 9. Struck out—By Kirby, 13; Waters, 5. Bases on balls—Off Waters, 5. Hit by pitched balls—Rogers by Kirby. Stolen bases—May, Dillio, Lowery. Three-base hits—Galli, Kirby. Two-base hits—Galli, May, Kirby. Sacrifice hits—May, Jinks. Double plays—Warner to Van Horen. Time of game—4 hours. Umpires—Ryan and O'Brien.

WATTS MONARCHS IN WIN OVER BUILDERS

Watts was the scene of a exciting baseball game yesterday when the Watts Monarchs cheated the Minor Building Company's nine out of a victory by a score of 6 to 5. Both teams were hitting the ball a million. Watts was credited with fourteen hits, while the Minors rang up thirteen. Special credit is given to Johnston, pitcher for the visitors, who banged out a home run for his team. Score:

	R.	H.	E.
Watts Monarchs	6	14	1
Minor Bldg. Co.	5	13	6

Batteries—Cunningham and Goins; Johnson and Milne.

PALOMAR TEAM IS VICTORIOUS

Cops 7-to-1 Battle From the Montebello Merchants

Rally by Palomar in First is Fatal to Losers

Merchants Fail to Overcome Lead of Rivals

Piling up a five-run lead in the opening frame, which the Montebello Merchants' failed to even come close to overcoming, spelled a 7-to-1 victory for Palomar yesterday in a fast game played on the Montebello lot. Sweat pitched faultless ball for the winners, keeping the hits well scattered in every frame save the sixth, when three hits netted the losers their lone tally.

The fielding of Beattie and Calkins robbed Montebello of several runs. Beattie handled five chances in left for the winners without a bobble, while Calkins made a sensational running catch in the first canto, which cut off two Montebello scores.

Craig came through with a home run and two singles for Palomar, Myers delivered a double and a circuit clout, and Wolfe hit a single and a triple. Ward was the only man to hit safely twice for Montebello, two singles being his offering.

Sweat struck out six, and played the role of a miser with the walks, failing to issue a single pass. Cioffe struck out five and Gomez three for the losers. The score:

PALOMAR	AB	R	H	O	A
Kristin,2b	3	1	0	0	2
Beattie,lf	3	0	0	3	0
Campbell,3b	3	0	0	3	0
Myers,s	3	2	2	1	0
Wolfe,1b	3	2	3	7	0
Craig,ss	3	1	1	1	3
Rundell,cf	3	0	0	2	0
Calkins,rf	4	0	1	1	0
Sweat,p	4	0	1	0	1
Total	30	7	10	27	10

MONTEBELLO MERC.	AB	R	H	O	A
Rankin,ss	4	0	1	0	1
Ward,2b	4	1	2	2	3
C. Dunbar,s	4	1	1	3	2
Hatch,cf	4	0	1	2	0
Duff,3b	4	0	0	1	2
Gregory,lf	4	0	0	0	0
Krauchunb	4	0	0	11	0
Dunbar,rf	4	0	1	0	0
Cioffe,p	3	0	0	0	3
Gomez,p	3	0	0	0	1
Total	35	1	7	27	11

SCORE BY INNINGS

	1	2	3	4	5	6	7	8	9	
Palomar	1	2	1	1	0	1	1	0	—	—7
Base hits	2	0	3	0	1	1	3	0	—	—10
Montebello	0	0	0	0	0	1	0	0	—	—1
Base hits	1	0	0	0	1	4	1	0	—	—7

SUMMARY

Errors—Krauchunas (2), Rankin, Duff, Craig. Pitchings pitched—By Sweat, 9; Cioffe, 6; Gomez, 2. Credit victory to Sweat. Passed balls—Cioffe, 2. Struck out—By Sweat, 6; Cioffe, 5; Gomez, 3. Bases on balls—Off Cioffe, 1. Hit by pitched balls—Kristin (2), Rundell. Home runs—Craig, Myers. Three-base hits—Wolfe. Two-base hits—Myers. Double plays—Calkins to Wolfe, Cioffe to Ward to Krauchunas, Duff to Krauchunas. Time of game, 1 hour 45 minutes. Umpires—Austin, Adams.

GOSSIP FROM COUNTRY CLUBS

(Continued from First Page)

the dubs a chance to play through the tournament, leaving out the golfers who are neither good enough or bad enough.

The winner will have his name engraved on the Retzer brothers' perpetual trophy and will receive a handsome cup as well. Trophies will also be awarded to the medalist and winner of low net in the qualifying rounds and winners and runner-up in all flights.

HACIENDA

Ed Lester won the Hacienda Country Club championship yesterday by defeating Earl Bowler, 6 and 5, over the thirty-six-hole final round. Bowler was three up on his opponent at the end of the first eighteen, having a score of 82 against an 85 for Lester, but on the afternoon round Lester shot a 76 while his opponent was taking eighty-four strokes. The 76 stands as a new amateur record for the course, according to Professional Harry Pressler.

Saturday the caddies of Hacienda staged a tournament, Ralph Williams winning from Harry Greeley in the finals, 1 up.

LOS ANGELES

Mr. and Mrs. J. T. Du Bois won yesterday's mixed foursomes at the Los Angeles Country Club, scoring 101-19-82. A tie resulted for second place, Mrs. Guy Cochran and E. K. Browne turning in a card of 91-7-84, while Mr. and Mrs. Philip Wiseman scored 101-17-84. Third honors were also split, Mr. and Mrs. C. H. Palmer, Jr., having a score of 99-14-85, and Mr. and Mrs. H. T. Major one of 102-17-85.

Third rounds in the midwinter handicap were played yesterday, being now complete except for three matches which the women's tourgament and the Hillcrest event postponed. Results follow:

H. S. Brintnall defeated Harry Z. Gifford, 1 up; Walter Leeds defeated F. K. Lane, Jr., 1 up; H. G. Earl defeated W. R. Fawcett, 4 and 3; E. K. Moore defeated G. Nordenholt, 4 and 3; Frank Tatum defeated G. S. Thomas, 2 and 1. Consolation flight, Paul Nourse defeated H. W. Whitely, 1 up, 20 holes; George Black defeated Dr. H. M. Thompson, 1 up, 20 holes; J. E. Shelton defeated F. P. Davis, 3 and 2; C. J. Gordon defeated S. S. McClung, 3 and 2.

CALIFORNIA

The last day of qualifying for the two-ball mixed foursome tournament at the California Country Club brought out the best gross and net scores. Miss Ruth Killian and Dick Smith had the best gross score with a 93, while Mr. and Mrs. G. W. Morgon with a score of 94-15-79 won the low gross honors. Match play will begin today.

A large crowd of golfers played the California links yesterday.

SAN GABRIEL

D. A. Jacobs had the lowest card turned in yesterday at the San Gabriel Country Club, his 72 being several strokes under the rest of the 200 golfers who played the course. Jacobs played with Melville Woodcock, Ike Boyd and Fred White. Clark Speirs and Arnold Statz played eighteen holes on the Mission links yesterday.

Caddymaster Tommy Langdon is proud of the fact that for a long while he has not had to send out boys carrying double. Seven caddies are on duty daily, while 150 are ready for duty week-ends. Langdon has organized his boys into two Boy Scout patrols.

BRENTWOOD

Harry Morde won the Tin Whistle Sweepstakes at Brentwood yesterday with 51 points. Pick Maule and J. T. Reed following with 48 and 40 points, respectively. Borde shot a 77 in the process.

Second round matches in the Bundy Cup tournament were completed yesterday. The results follow. H. Borde defeated J. T. Reed, 3 and 2; S. M. Benet defeated A. Nickerson, 1 up; W. S. Dolke defeated W. H. Cornett, 2 and 1; Pick Maule defeated C. S. Jamison; W. W. Gordon defeated W. S. Mudd, 1 up; M. A. Leach defeated O. W. Holmes, 2 and 1; J. E. Howell, defeated Dr. Updyke, 9 and 8; Tom McCall defeated Jack Cunningham, 2 and 1; L. P. Ferguson defeated W. Judson, 2 and 1; L. E. Lloyd Jones defeated A. A. McDonald, 2 and 1; A. A. Lamp defeated E. T. Young, 6 and 5; W. B. Dickerson defeated T. H. Morgan, 1 up; A. H. Honey defeated E. E. Campbell, 4 and 2; H. W. Kirby defeated F. K. Houston, 3 and 2; I. L. Naylor defeated C. P. Thomas, 1 up.

ANNANDALE

W. R. Witter and George Curtis defeated H. P. King and Gerald Hill, 3 and 2, in a friendly foursome at Annandale yesterday. Mr. and Mrs. H. G. Westbrook administered a 2-and-1 defeat to Mrs. L. C. Dempsey and A. D. S. Johnston. The regular sweepstakes will be held Wednesday and Saturday.

HOLLYWOOD

Mr. and Mrs. A. M. Paul were the victors in yesterday's mixed foursome sweepstakes at the Hollywood Country Club. They scored 96-25-71. Mr. and Mrs. D. C. Riddle were second, 105-23-82, a tie developed for third place, Mrs. R. J. Breed and Dr. Felsenthal shooting 99-14-85, a score duplicated by Mrs. A. E. D. Trabue and F. W. Redin.

PASADENA

A splendid 83, scored by Miss Kathleen Wright, was the feature of yesterday's play on the links of the Pasadena Golf Club. One of the largest numbers of golfers ever to play the course was reported.

RAYMOND

A. F. G. Parmenter negotiated the sporty Raymond Hotel links in thirty-seven strokes yesterday, cutting par by two strokes for the nine holes. Parmenter was playing with J. Hackett Sickler, who scored 54, and Miss Kitty Kelley, who had a card of 40. Although the course needs rain, it was in good enough condition to lure a large number of players.

ELKS GOLF

Qualifying rounds in the B.P.O.E. 99 tournament will be played next Sunday at the San Gabriel Country Club, according to Ike Wentworth, golf chairman of the local Elks' chapter. This tournament will be the first of a series which will be used to determine the ten-man team which will meet a team from Northern California for the State championship next fall. All 99 Elks wishing to play are asked to communicate with Wentworth at 630 Grosse Building.

RED HILL

Red Hill members are rejoicing in the acquisition of a new greens keeper in the person of J. H. Eford, who formerly worked under William Bell of the Pasadena Club. The putting greens at Red Hill are in better condition than those of almost any other club in the south, but the fairways show the bad effects of a couple of wind storms which carried away considerable soil before the turf had become set.

It will be the immediate job of the new greens keeper to get the fairways into perfect shape. A new sprinkling system is being installed, seeding is being done, the fairways are being rolled, and it is hoped that the fairways will soon be on a par with the excellent greens.

A number of new traps are being constructed that will make the course a harder test of golf.

Golf is constantly growing in popularity in this district. On Saturdays and Sundays the course is crowded from morning till night.

SOUTHPAW GOLF

The first annual Southern California championships for left-handers will be played under the auspices of the S.C.G.A. next week at the Los Angeles Country Club, beginning Monday with qualifying rounds. There will be flights to take care of all southpaws who wish to compete, the championship flight playing at scratch and all others from handicap. Finals are scheduled for Thursday, the 21st inst. Entries should be sent to D. S. Chisholm, 503 Hibernian Building.

ECHO PARKERS COP FROM CHINESE NINE

[EXCLUSIVE DISPATCH]

The fast traveling Echo Park nine made it fifty victories out of their last fifty-three games by trouncing the L. A. Chinese, 11 to 5, yesterday on the Echo Park diamond. Lugo, Sousa and Wally Knox were the hitting stars for the winners, while Chung and Low did some good stickwork for the Oriental outfit. Lugo, making his first appearance for the Echo Parkers, made a home run, a double and a single in five times at bat. The score:

ECHO PARK A.C.	AB	R	H	O	A
Dunn,2b	5	2	1	1	3
G.K'n,ss-p	5	1	1	1	3
W.K'n,lf-ss	5	1	2	1	1
Low'l,3b-c	4	2	1	1	4
Pedersen,cf	3	1	1	1	0
McCabe,c	4	2	2	9	4
Sousa,1b	4	1	1	9	0
Flinger'd,rf	3	1	0	0	0
Lugo,p-lf	5	2	3	0	4
Welsh'y,rf	0	0	0	0	0
Price,lf	1	0	0	0	0
Totals	39	11	12	27	14

L. A. CHINESE	AB	R	H	O	A
A.Chung,lf	3	2	1	2	0
Kam,ss	4	0	0	2	3
Low,c	3	0	2	9	1
Kal,cf	4	0	1	1	0
Lewis,p	4	0	1	0	4
Y.Chung,ss	3	0	0	1	0
J.Chung,1b	3	1	1	9	0
Lee,2b	3	0	1	0	0
Don,rf	3	0	1	0	0
Totals	32	3	7	24	7

SCORE BY INNINGS

	1	2	3	4	5	6	7	8	9	
L. A. Chinese	1	0	0	0	2	0	1	0	—	—5
Base hits	1	2	2	0	1	0	1	0	—	—7
Echo Park A.C.	1	2	0	0	0	5	2	1	—	—11
Base hits	2	1	4	0	3	0	1	1	—	—12

SUMMARY

Errors—Dunn, 2; Lorenzi, Low, Lewis, 2; Y. Chung, J. Chung. Innings pitched—By Lugo, 6; G. Knox, 3. Credit victory to Lugo. Struck out—By Lugo, 5; G. Knox, 2; Lewis, 5. Hit by pitched balls—Lee, Don. Stolen bases—W. Knox, 2; McCabe, 2; Dunn, Sousa, 2. Home runs—Lugo. Two-base hit—Lugo. Sacrifice hits—Dunn, Sousa. Double play—W. Knox to Sousa. Time of game—2h. 25m. Umpire—Goldrath.

DEMPSEY DROPS RIVAL IN HURRY

[BY A. P. NIGHT WIRE]

MEMPHIS (Tenn.) Feb. 10.—Two thousand fight fans witnessed a less than one-minute bout here last night when Dutch Siefert, of Stuttgart, Ark., met Jack Dempsey, world's heavyweight champion. Forty-five seconds after the gong sounded, Siefert was listening to the referee counting him out.

The Arkansan, who weighed 225 pounds, went down under a terrific onslaught of rights and lefts to the head. The men fought with four-ounce gloves. The bout was scheduled to go four rounds.

ANAHEIM NINE SNOWED UNDER

Irvine Bean Pickers Waltz Off With 10-to-1 Game

Losers Score Lone Tally in Opening Frame

Raney's Work at the Plate Features Battle

[EXCLUSIVE DISPATCH]

IRVINE (Cal.) Feb. 10.—Manager Trickey's Irvine Beanpickers easily defeated Anaheim here today, 10 to 1, in the first of a three-game series scheduled between the two clubs. Anaheim scored in the initial canto, but Billman, twirling for the locals, was invincible throughout the balance of the contest.

Irvine tied things up in the second frame, and forged to the front in the fifth, when a volley of base hits netted four runs. The locals scored two in the sixth, and called it quits in the run department in the seventh, when they shoved three more across.

The teams will meet at Anaheim next Sunday in the second game of the series. The score:

ANAHEIM	AB	R	H	O	A
O'Reilly,rf	4	0	1	1	0
Paulin'n,2b	4	0	1	0	2
Rader,ss	4	0	0	2	3
Makin,3b	3	0	1	2	3
Hawkins,lf	4	0	0	1	0
Calizo,c	4	0	0	6	0
Coffman,lf	4	0	1	3	0
Raney,p	4	0	1	0	4
Reedy,rf	4	0	0	0	0
Heinman,2b	4	0	0	1	2
Salveson,p	3	0	1	1	0
Total	35	1	7	24	9

IRVINE	AB	R	H	O	A
Rodgers,2b	5	1	1	1	3
Bauer,lf	5	1	1	2	0
R. Miller,1b	5	0	2	9	0
Ortiz,c	5	1	1	4	0
J. Arne'l,cf	5	2	2	2	0
Paul,ss	4	1	2	2	2
R. Arne'l,rf	4	1	2	2	0
R. Miller,1b	3	0	1	2	0
Hendrix,3b	4	0	0	1	2
Billman,p	4	0	0	0	5
Total	39	10	14	27	12

SCORE BY INNINGS

| | 1 | 2 | 3 | 4 | 5 | 6 | 7 | 8 | 9 | |
|---|---|---|---

g, 6 to 5

IS DEFEATED

Rivals in One-Sided Game, Winning, 11 to 3

esterday trimmed the Crown City a three-game series before the biggest test at Pasadena this season. Beset inners, allowing but five scattered hits and whiffing fourteen batters.

D. Cox had a field day at the plate, garnering four hits in five journeys to the rubber, two doubles. Brother O. Cox and Beach also did well with the stick, each poling out three safe blows. Stolen bases galore were sprinkled in the pastiming just to speed things up, five in all being pilfered during the afternoon.

The Pasadena Eagles will meet Joe Pirrone's All Stars at Main Park next Sunday. The scores:

EAGLES

	AB	R	H	O	A
C. Cox, lb	5	0	1	9	0
Hall, lf	5	0	0	1	0
Hubbard, lb	5	0	1	0	0
D. Cox, c	5	1	2	14	1
Pendleton, lb	5	0	1	1	0
Beach, p	5	1	1	0	3
J. Cox, cf	4	0	0	1	0
Bartell, 2b	4	0	0	2	3
Bartell, ss	4	0	0	0	2
L. Lloyd	3	0	1	1	0
Total	40	2	6	29	9

CROWN CITY

	AB	R	H	O	A
Lesslie, rf	4	0	0	1	0
Van Valin, 2b	4	0	0	2	3
Hazell, cf	4	0	0	2	0
Hoffman, lb	4	0	0	10	0
Green, c	4	0	0	6	0
Nevins, 3b	4	0	0	0	2
Bartlett, ss	4	0	0	1	3
Bartlett, p	4	0	0	0	3
Martin, x	1	0	0	0	0
Total	33	0	0	24	11

SCORE BY INNINGS

Pasadena Eagle	0	0	0	0	0	0	0	0	2	2
Base hits	0	0	0	0	0	0	0	0	6	6
Crown City	0	0	0	0	0	0	0	0	0	0
Base hits	0	0	0	0	0	0	0	0	0	0

SUMMARY

Errors—D. Cox, Beach, Pasadena Eagle; Bartlett, Nevins, 2; Hoffman, 1, Crown City. Credit victory to Beach. Left on bases—Pasadena Eagle, 6; Crown City, 6. Bases on balls—Off Beach, 1; Bartlett, 1. Hits—Off Beach, 1 in 1 inning; off Bartlett, 6 in 8 innings. Struck out—By Beach, 6; by Bartlett, 3. Two-base hits—D. Cox, Pasadena Eagle; Hubbard, Lloyd, Bartlett. Sacrifice hits—Hall, Green. Stolen bases—D. Cox, Pasadena Eagle; Green, Crown City. Time of game—1:40. Umpires—Hafey and Robinson.

Jai-alai, a novel Spanish game, is being played in hotel courts at Miami, Fla.

he
ized Corona

17-Year Service Record

t a Corona Keyboard
Any Vocation

AL LIST

Classification	Keyboard Recommended
Linguists	XC-Polyglot or any one of 35 language keyboards
Ministers	No. 20
Playwrights	No. 20
Realtors	No. 20
Retailers	XC-A
Salesmen	XC-A or Spec'l
Secretaries	No. 20
Scenario Writers	No. 20
Stenographers	No. 20
Students	No. 20 or Spec'l
Teachers	No. 20 or Spec'l

ards have 90 characters, with
L "XC" model, $5.00 extra.

Typewriter Co.,
nc.
Spring Street Los Angeles

IS COUPON
WRITER CO., Inc.
formation regarding Corona. I am
for the following kind of work:

Times 2-11-24

anford and U.S.C. Fives Open First of Two-Game Series Here Tomorrow Night

IAN SQUAD IS CONFIDENT

Hope to Knock Off Cardinals Twice

the Outfit Topping Southern Division

Trash Will Tackle U.S.C. Cagemen

ROBERT E. RAY

	W.	L.	Pct.
[illegible]	[illegible]	[illegible]	[illegible]
[illegible]	[illegible]	[illegible]	[illegible]

Ray and his Stanford fellows in the southern half of the Pacific Coast Conference final standings, pull into Los Angeles morning all ready for the two-game series with the University of Southern California tomorrow and Wednesday nights at the U.S.C. pavilion.

Trojans are confident of the Cardinals' home in second but to do this the locals have to knock the "boys from farm" over in both encounters, a pretty touch assignment. In the two-game series between U. S. C. and Stanford at Palo Alto the Trojans copped the honors in the first tilt, but the Indians were in front in the second after a five-minute extra session.

THE TOUGH PART

Though they are on top now there are just commencing the hardest of their schedule. Kerr's proteges have but three more games to play, and two will take place in Pauley. The Cards will make their first appearances on the road away from home when the Indians, who are making a good conference game record this year in the same manner as Coach Turner's squad has been doing for the remainder of the season, and with this added incentive the chance for the championship.

Stanford's 13-to-17 victory over the Bruins last Saturday night at Palo Alto is still fresh in the minds of the fans who are coming here in a large number. The Stanford five got quite a kick out of trimming the Southern California aggregation on the latter's own floor and the Indians will be primed to put the skids under the Cardinals.

TEAM IN FINE SHAPE

Reports from Stanford announces that his entire squad is in fine shape and would be primed for nothing better than to polish off the Cardinal melon flingers. Both of times after superior Indian hoopsters loomed up as the class in their two victories over Arizona last week and Coach Turner has been giving the Indian light workouts so they will conserve their energy and baffle the Cardinals.

TEAMS ARE HUSKY

Stanford has a heavy quintet and how to give away any of the husky Trojan outfit. Ward McElhenny, Card forward, is the heaviest player on the Stanford squad, but he makes up for lack of poundage with his uncanny basket-shooting ability. Ted Shaw, the 190-pounder, is another star on the Stanford grid team, is McElhose's workmate at forward, while Gordon Dorais, another husky, holds down the pivot position. Dick Hyland is the other guard, while Ted Holloran under the basket, Ken McBurney and Olivas are big guys and are better than average in playing their positions.

Coach Dorais will start Gordon Dorais and Ken Degroot at forwards, Gerbasich at center and Dorais and "Jawn" Hyland at guards. This combination looked the strong Arizona team last week and there is a sneaky feeling that they will be able to do the same to the Cards tomorrow and Wednesday nights.

Prior to the preliminary tomorrow night's game, between U.S.C. freshmen and the formidable Y.M. C. A. team, Coach Lee Calland announces that Rodgers, Dalen, Weber, Hall and Oudermeulen will form the starting line-up for the Trojan preliminary.

Indora in Victory Over Hill Tossers

Jim Hunter Schell hard luck artist defeated the Hollywood Club, 10 to 4, yesterday in a game played at Glendale. Schell was on the mound for Perrott's club and bucked the strong end of ball, yielding but five hits to the slugging Hollywood crew.

Schell settled all doubt as to the outcome of the fray in the fifth inning by napping in five runs, giving the Hill team's pitcher the first shellacking that he had received in the league this season. Longo, Gourley and Schell were the shining lights for the Glendowana, while Schell's offerings for the Hollywood nine were also shown. The Glendowana team played errorless ball behind Schell, every member of the team is a consistent player.

ndayl
irts
by well-
men. Sold
est dealers.
ster Company
MDAYL SHIRTS
ETIC UNION SUITS

OUR 1924 OLYMPIC TEAM

Who's Who and Why Among the Sprinting Possibilities of the Year

BY BOYD COMSTOCK

[Coach of Citrus Union High School National Champions 1913, University of Southern California Coast champions 1913-1914, Field Coach Yale University 1923, author A. G. Spaulding's new series Track and Field books.]

Most of us pay too much attention to the time trials of the various sprinters when, as a matter of fact, that has little to do with it. In the final analysis, a man must possess the ability, in this sort of competition—we are peaking of the Olympics—to hold his nerve, to run well within his ability and yet qualify and to repeat, as many times as is necessary in the various qualifying races without detracting from his ability to go through the concluding final. Whether the youngsters coming up can do this sort of thing remains to be seen.

In the meantime we hear many disquieting rumors concerning sprinters in the several European countries and when we remember the Oxford-Cambridge, Yale-Harvard meet of this summer, we are forced to believe that several of them are as good as they have been represented.

From an American standpoint it is difficult to visualize a defeat in the Olympic sprint championships because we have heard so much about our fast American sprinters and—in comparison—so little about the foreigners. It may be well to point out that prior to the 1908 Olympics we seemed to be especially strong in the sprints. In evidence of this fact it may be said that in the 1907 national championships the final heat included two world's record-holders, one of them being Dan Kelly, with a 9 3-5 seconds mark, the other being Charles Parsons, the former Southern California star, with a national mark of 9 4-5 seconds. Two of the other champions were national sprint champions, one was a sectional collegiate champion and the sixth man possessed a like amount of ability. H. J. Huff of Grinnell easily won this race in the only fair time of 10 1-5 seconds. Subsequently all of them failed to show to advantage in the preliminaries and in the final Olympic sprint event.

HOPES DISSIPATED

It follows, therefore, that the brightest hopes can easily be dissipated by any slight mishap or reversal of form. That Olympic year it seemed certain that we would again win the sprints and yet we lost in both events.

Prior to the Antwerp games we had heard much of Edward, of Great Britain and therefore it was no surprise to find that versatile performer well up with the winners but we had no reason to expect that Ali-Khan of France would be able to hold his own with our representatives in the 100 meters or that other foreign representatives would be fast enough to make a race out of it in the 200 meters race. This season, if we are to accept at their face value the reports that have come to us from abroad, it would appear as though we were up against a stiff proposition. It is certain that all of the contesting nations have made a more or less concerted effort to bolster up their weak events and that this effort will have its effect in the coming games. We have no reason to expect that Murchison will better the times he made in the meets preliminary to the Olympic games of 1920, for at that time he was in top-notch form and yet we are forced to believe that he—with Paddock—will be able to hold his own with men who possess better records than those who competed against us in 1920. These are actual facts that must be taken into consideration.

The appended list of prominent sprinters will enable a casual student of athletics to make for himself a prediction concerning the possible choice of Olympic sprinters. It includes the members of the last Olympic team as well as the winners and runner-up of the recent collegiate championships, such as the Eastern Intercollegiates, the Western Conference, the Penn Relays, Drake Relays, the comparatively new National Collegiate meet and sundry open competitions.

EQUALS OWN MARK

Charles Paddock, University of Southern California—Has consistently equalled his own world's record of 9 3-5 seconds since the last international games. He has suffered no reverses in form. From an age standpoint he should be at the peak of his career.

Murchison—Showed to poor advantage in the 1922 season but retrieved himself last year by winning both national championships and by consistently winning against all comers in indoor and outdoor competition. To date he has shown the same ability in spite of a recent injury.

LeConey, of Lafayette—In 1922 won two intercollegiate championships, placed second in the national 100 yards run and first in the 220-yard event. In 1923 won the Penn relay championship and all subsequent meets up to the intercollegiate championship. In this meet he showed to advantage in the preliminaries but was forced into third place in the 100 and fourth place in the 220-yard event. Did not compete in the 1923 nationals.

Lever, Pennsylvania — Jumper into national fame last season by winning both the indoor and outdoor intercollegiate sprint championship. Prior to this time showed good all-around ability. Did not compete in the nationals last year.

Woodring, Syracuse — Placed second in the 1923 220 yards intercollegiate after winning first in the 440 yards championship. Showed to poor advantage during the preceding season. Apparently is capable of holding his own in two events.

WINS CENTURY DASH

Clark, John Hopkins — Placed second to McAllister in the 1922 100 yards junior championship and won consistently in the 1923 collegiate championships. His best specific performance was that of winning the 1923 national collegiate 100 yards championship. He also won second in the 220 yards event and placed second in the intercollegiate 100 yards event and third in the 220 yards event. Is apparently approaching his best form.

Lovejoy, Cornell—Has a successful record behind him and should be at his best this coming season. Won first in the 1923 Intercollegiate 220 yards event and second in the 220 National championship.

Wilson, U. of Iowa—A member of the champion mile-relay team and a consistent winner in middle western competition. Won first in two collegiate championships this last season and has shown excellent form for a number of years. Best time 21 1-5 seconds in 1923 Western Conference championship.

McAllister, New York—Best outdoor performance was the winning of the 1922 National Junior and Senior championships, time 10 flat on a slow track. Withdrew from competition in 1923. Has recently resumed his competition and to date has shown a fair amount of ability.

Scholz, formerly of Missouri—Has placed consistently in the various indoor championships during the last two years but has no outdoor win to his credit.

Kirksey, Stanford—Failed to show to advantage in 1922 Intercollegiate owing to an injury to his leg. Did not compete in the 1923 Nationals.

Farrell, New York A. C.—Placed in the 1922 National championships and is usually well up in the finals of the various competitions in and about New York. His recent showing would not qualify him for a position on the Olympic team.

Hayes, Notre Dame—Showed to advantage during the 1922 collegiate and national season but has retired from competition.

Sudden, Stanford—Showed to advantage in the 1922 Intercollegiates but did not enter any of the 1923 championship meets.

McKim, Princeton—Showed to advantage in 1923 dual meets but failed to place in the 1923 Intercollegiates.

COPS DRAKE RELAY

Paulu, Grinnell—Showed to fine advantage in the 1922 collegiate meets, but did not enter any of the 1923 championships.

Irwin, Kansas Aggies—Won the 1923 Drake Relay 100 yards championship but subsequently was beaten for first place in the later collegiate meets.

Wittman, Michigan—Won first in the 100 yards Conference championship this year and placed in several of the other championships. His time of 9 4-5 seconds was a splendid performance.

Goodwillie, of Chicago—Credited with record time in both events but failed to place in the Nationals. His performances in general were especially creditable for a school boy.

Hussey, New York—Credited with record time last season. Held strictly to Interscholastic competition. Many eastern experts believe that he will easily make the Olympic team.

Washington, University of Chicago—Jumped into prominence in the 1923 National sprint championship, placing second to Murchison. Shows a world of natural ability and should improve.

Bowman, Syracuse—Placed in the National championships as well as in the Intercollegiates. His recent indoor competition stamps him as a coming star.

Comins, Yale—Showed extreme promise in the 1922 indoor championship but last year chiefly distinguished himself by winning the Intercollegiate broad jump championship. It is probable that he will devote all of his attention to that event.

Seeded Stars Are Trounced at Burlingame

[BY A. P. NIGHT WIRE]

SAN FRANCISCO, Feb. 10. Morgan Fottrell and Homer Levinson, playing the second day of the Burlingame Country Club's invitational doubles tennis tournament, today upset all calculations by eliminating two seeded teams. During the morning play they defeated Alan Lowery and John Strachan and in the afternoon were victors over Wallace Bates and William Parker.

These victories place them opposite William M. Johnston and Clarence J. Griffin, who today continued their flying start of yesterday and defeated Howard O. Kinsey and Bowie Dedrick.

The summary:

Upper half, semifinals: Johnston-Griffin defeated Kinsey-Dedrick, 6-1; 6-4; 7-5.

Lower half, round of eight: Bates-Parker defeated Suhr-Simons, 6-3, 6-4.

Semifinals: Fottrell-Levinson defeated Bates-Parker, 5-7; 6-4; 6-3; 6-2.

Yanks Defeat Britishers for Squash Trophy

[BY A. P. NIGHT WIRE]

PHILADELPHIA, Feb. 10.—The United States won the squash racquets international championship today by defeating England in the final round, three matches to two, giving the Americans a total of 7 2-3 points for the two days' play to 6 points for England and 1 1-3 for Canada. Each match counted 1 point.

The victory gave the United States team possession of the Lapham trophy.

Local Cricket Club Defeats Northern Men

SANTA BARBARA, Feb. 10.—The Los Angeles Cricket Club defeated Santa Barbara's representatives here this afternoon, 72 to 61 in a fast match. Turnbull of the visiting team bowled 7 out of 14, while Wilson featured for Santa Barbara with 5 out of 20.

The game was well attended, and brought out interesting competition.

CHAMPIONS AND CHANCE-

THE STORY OF THE WORLD'S GREATEST FIGHT PROMOTER

BY TEX RICKARD

(Copyright, 1924, in United States and Great Britain, Cuba, Japan and South America, by North American Newspaper Alliance. All rights reserved.)

Chapter XXIV

WHEN I FELT SORRY FOR DEMPSEY

When the war was over and the soldiers had returned I felt that a relief from the high tension of those days would be another big championship fight. In 1919 I had about made up my mind to get into the promotion of boxing as a real business. I loved the game. In fact I had played it as a game, purely and simply, up to that time.

It was then that I started on the trail of a fight between Jess Willard and Jack Dempsey. The present champion had come up so rapidly that fight fans were eager for him to have a crack at something big. There was no other apparent successor to the Willard crown. Having followed the newspapers closely, I could feel what the public wanted. At least I thought I could.

During the war days, however, I had not forgotten the fight game entirely. The public had not, either. The greatest amusement attractions in the Army were the boxing matches. I feel sure that the war did more to give the public a clearer viewpoint on the game than any one factor. Army officers were quick to see the advantages of boxing as a builder up of men.

In one infantry regiment with which I was pretty well acquainted the commanding officer issued an order that every enlisted man in his outfit must box at least three rounds every day. His idea was that the mere physical contact would rid the men of any timidity and make them willing to face anybody on an even footing.

ALL EYES ON CARPENTIER

This commanding officer laid particular emphasis upon the weakest and most timid men being compelled to box. A schedule was arranged by which each squad of eight men had to pair off and have fifteen minutes of boxing as a part of the setting-up exercise. They were also ordered to wade in and slam.

In a short while the more timid soldiers had a different look in their eyes. Having socked a man in the jaw their outlook on life was entirely different.

I am not going to get into any argument by mentioning the name or number of this regiment, but the records show that it came out of France with the reputation of being one of the gamest and hardest-hitting outfits in the whole A.E.F.

We fellows who could not get in the Army did all we could to help the boxing spirit which meant the fighting spirit, and we are proud of it.

Despite the intense anxiety of the war, men in and out of the Army talked about Georges Carpentier as a boxer. Everybody wanted to see him. We tried and tried to get the French government to let him come over and fight to raise funds for the Red Cross and other similar organizations. I felt it in my bones that Carpentier was bound to be the great drawing card of the boxing generation. Even so, the French government would not give Carpentier leave of absence. That added to the eagerness of Americans to see him. I was biding my time with the Frenchman.

In the meantime I set out to get Willard and Dempsey. I had little difficulty in getting Willard. I have found that the best way to cinch a fight is to sign up the fighters first and then make the match afterward.

GUARANTEED $100,000

I located Jess Willard on the road and made an engagement to meet him in Chicago.

There was no particular match talked about at that moment. Several challenges had been thrown at Willard but there was no big money in sight. He knew, of course, that I had Dempsey in mind.

"Jess," I said to him, "are you willing to box any man in the world if the purse is big enough?"

"Sure," he said. "What's the idea?"

"Well, here it is: I'll guarantee you $100,000 if you will sign an agreement to box anybody that I name on July 4."

We talked this over at some length. Finally he agreed to sign.

In the meantime there was much talk of other matches for Willard, all sorts of offers being made. As in the Jeffries-Johnson fight, though, I was secure. I had the champion signed up to fight for me. The fight and the place could be decided later.

I then went back to New York and got in touch with Jack Dempsey and Jack Kearns, his manager. I first met Dempsey in a hotel room. Honestly, I felt sorry for him. In his street clothes he looked so small—almost a middleweight—as compared with the giant Willard. Jack always looks much smaller in his clothes than when stripped.

Dempsey was eager to meet Willard.

"I can arrange the fight," I told him, "if you will sign up an agreement to fight for me on July 4."

Kearns and Dempsey wanted a crack at Willard at any price. They realized that the champion would be entitled to the big part of the money.

TOLEDO'S PLACE ON MAP

Kearns and Dempsey were straight-forward in their dealings. As a business manager Kearns has been of immense value to Dempsey. They work together perfectly.

After much talk they agreed to sign with me for $27,500.

With their names on the agreement I could breathe easy.

In a short while I had the articles of agreement signed for a fight on the Fourth of July between Willard and Dempsey.

My next thought was location.

Many fight fans have wondered why I staged that fight at Toledo and came pretty near making a bust of it. I knew little about Toledo and had no personal interest in that city any more than in any other. I got down the map and began to study.

MIDWICK IS EASY WINNER

(Continued from First Page)

match by scoring a neat goal from fifty yards out.

GOOD WORK

The team play of the winners was splendid. Carleton Burke and his mates were disappointed in not being able to meet the regular Riverside outfit, as they were all primed for a big match. A crowd estimated at close to 3000 persons turned out and got something of a kick out of watching the visitors in their efforts to overcome the huge handicap they had been forced to start the game with.

Midwick: 18, Miller 4, No. 1, Pedley 7, No. 2, Perking 4, No. 3, Burke 1, back.
Riverside: 13, Erwin 1, No. 1, Albright No. 2, Fleischmann No. 3, Lett, back.

SCORE BY CHUKKERS

	1	2	3	4	5	6	7	8
Midwick	3	4	1	3	1	3	3	18
Riverside	0	0	0	0	1	0	0	1

Riverside had handicap of twelve goals, making official score 18 to 13.

Cornell Ends Deadlock by Beating Penn

[BY A. P. NIGHT WIRE]

NEW YORK, Feb. 10.—Cornell broke the deadlock in the intercollegiate basketball league last night by defeating Pennsylvania, 17 to 14, thereby assuming the undisputed lead in the college wheel today with three victories and one defeat.

Pennsylvania's defeat sent the Quakers down to a tie with Yale and Princeton for cellar honors.

The standing of the teams follows:

COLLEGE	W.	L.	Pct.
Cornell	3	1	.750
Columbia	2	1	.667
Dartmouth	2	1	.500
Pennsylvania	1	3	.333
Yale	1	3	.333

Golf Champion Plays Pebble Beach Course

[BY A. P. NIGHT WIRE]

DEL MONTE, Feb. 10.—Edith Cummings of Chicago, national woman golf champion, played her first round in California on the Pebble Beach course today in 88, six strokes over the record recently established by Mrs. H. G. Hutchings of Winnipeg, former Pacific Northwest champion. Miss Cummings was not trying for a record, she said, playing a leisurely game with Marion Hollins and Rosamund Sherwood. Miss Cummings meets Mrs. Hutchings in the championship flight next Friday.

Entries for the tournament have reached forty-five, six of whom are first-rank players.

Direct From Flivverville

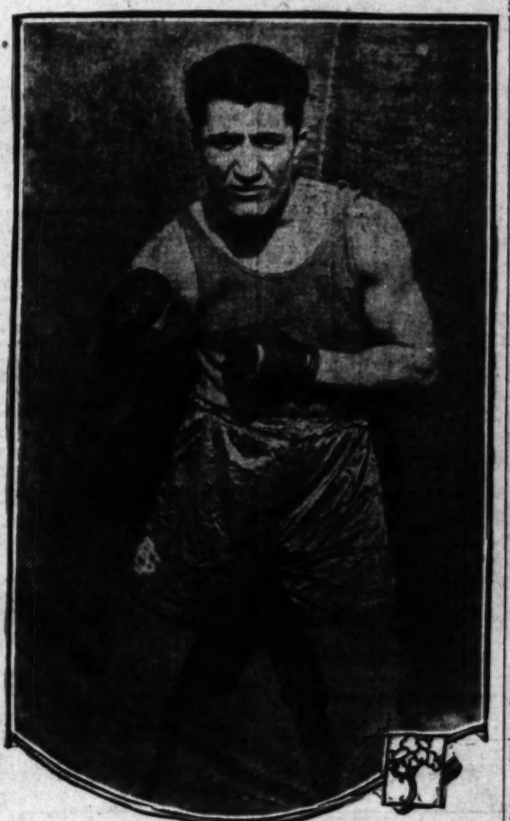

[Photo by Krupivick]

Detroiter Makes Debut Here Tomorrow

Here is Sid Barbarian, Detroit American lightweight, who will tangle with Phil Salvadore in the main event at Doyle's Vernon Coliseum tomorrow night. The 22-year-old Easterner has beaten Dundee, Coogan, Hartley and many other top-notchers of Fistiana.

FIRPO-LODGE RING BOUT SANCTIONED

[BY CABLE AND ASSOCIATED PRESS]

BUENOS AIRES, Feb. 10.—The municipal boxing commission at its meeting held last night definitely authorized the holding of the fight between Luis Firpo, the Argentine heavyweight, and "Farmer" Lodge next Saturday.

Basketball is a varsity sport for girls at New York University.

Wolverines Toppled by Maroon Five

[BY A. P. NIGHT WIRE]

CHICAGO, Feb. 10.—Chicago's fast traveling quintet gathered enough speed to topple the Michigan team from the leadership of the Western Conference basketball race, and was setting the pace for the first time this season.

Michigan, by its 18-to-20 defeat at the hands of Chicago Saturday night, is tied with Wisconsin for third place. Purdue stepped into second place and is Chicago's closest rival now.

Standing:

TEAM	W.	L.	Pct.
Chicago	5	1	.833
Purdue	4	1	.800
Michigan	3	1	.750
Wisconsin	3	1	.750
Indiana	3	2	.600
Ohio	2	2	.500
Illinois	2	3	.400
Iowa	1	4	.200
Minnesota	1	4	.143
Northwestern	0	6	.000

SHOOTERS TIED FOR TOP PLACE

Stauber and Williams Hang Up 98x100 Scores in Trap Event at Vernon

The largest crowd in months to compete in a trapshooting event was on hand at the Vernon Gun Club yesterday to take part in the 100-target affair, held at sixteen yards in four frames.

Old Louis Reed, Bob Bungay, E. L. Kost, P. C. Famechon, the old guard which shoots once in a while, showed up and did considerable damage to the barrage of clay blackbirds released from the E. & K. traps. Lou Reed led the field with one of those neat ninety-nine scores and had first choice of the silverware.

Scores of 98x100 were made by Adolph Stauber and Williams, while Sheets scored 97x100 for third place.

An Olympiad-style shoot was also held at twenty-five targets, eighteen yards, the shooters having use of both barrels. Stauber and Thaman tied for high, with 24 each.

SQUAD 1				
Famechon	25	23	22	20
Dehel	25	22	23	19
McGrew	25	21	21	20
N. Warman	25	21	21	19
Morrison	25	20	20	18
SQUAD 2				
Gibbons	25	23	23	20
Gere	25	22	22	20
Hobbins	25	22	22	19
Stauber	25	24	24	23
G. Warman	25	21	21	19
SQUAD 3				
Thaman	25	24	24	23
Ison	25	22	22	20
Elliott	25	22	22	19
Leach	25	21	21	19
Tuttle	25	21	21	18
SQUAD 4				
Williams	25	24	24	23
Hurst	25	23	23	21
Keel	25	22	22	20
Shepard	25	22	22	20
Ray Smith	25	22	22	19
SQUAD 5				
Marsh	25	23	23	22—90
Ashcraft	25	23	23	...
Purser	25	19	19	...
Mrs. Marsh	25	17	15	15—47
Miss Kehoe	25	17	15	15—47
SQUAD 6				
J. Elliott	25	23	23	22—90
Sheets	25	23	23	22—90
Hopper	25	23	23	21—88
Reed	25	23	23	21—88
H. Smith	25	22	22	20—84
SQUAD 7				
Gross	25	19	...	...
Rainford	25	18	...	...
Knapsiel	25	18	13	...
McElroy	25	17	13	...
Geddis	25	20	15	15
SQUAD 8				
Joslyn	25	23	24	23—93
Riley	25	21	21	...
Palmer	25	21	21	...
Bohling	25	21	21	...
Page	25	...	...	...

RIVERSIDE QUINTET HEADED FOR TITLE

[EXCLUSIVE DISPATCH]

REDLANDS, Feb. 10.—Riverside has a strangle hold on the Citrus Belt League basketball championship, it is judged after the upset of the past week, when the San Bernardine five lost to the Chaffey five. Such an outcome was little expected, and as a result San Bernardino, holding second place and crowding Riverside close, is probably out of the running. Redlands, loser of all her games in the first round, climbed a notch by defeating Pomona. Riverside had a bye. Chaffey defeated San Bernardino 20 to 14 and Redlands beat Pomona 20 to 14.

You can pay for Pierce-Arrow Trucks month by month—as they work

Pierce Arrow

Dual Valve

HEAVY DUTY MOTOR TRUCKS

Chassis Sizes: 2-ton, 3-ton, 4-ton, 5-ton; 6-ton, 7½-ton.
Tractors: 3-ton, 5-ton, 7½-ton.

Prices range from $3,300 to $5,400, f. o. b. Buffalo, N. Y. Six-cylinder Motor Bus chassis: $4,600 and $4,750, at Buffalo.

Pierce-Arrow Dual-Valve Trucks and Motor Busses may be purchased on a most liberal financing arrangement. You can pay month by month, if desired.

If there were any question about the ability of Pierce-Arrow Trucks to yield maximum returns on your investment, this purchase plan would not be sound business practice. But owners' records over long periods of years prove what Pierce-Arrow Trucks will do. We back this proof with our offer to finance their purchase for you through the Pierce-Arrow Finance Corporation, a Pierce-Arrow banking institution.

Today's Pierce-Arrow is the most powerful ever built; likewise the most economical. Yet the price is no greater than that of any good truck.

Let us show you how conveniently you can own a Pierce-Arrow Dual-Valve Truck. No obligation, of course.

William E. Bush, Inc.
1701-17 South Grand Avenue
Phone 288-251 Los Angeles, California

A CHUCKLE FOR EVERYBODY

THE HUMAN ZOO — By C. D. Batcheler

Copyright, 1924, by Public Ledger Company

"Mama, do you get your weight free, too, if you guess it?"

THE GUMPS—THE CASTAWAY

PANTOMIME — All Sewed Up — J. H. Striebel

REG'LAR FELLERS — Puddinhead Evolves New Theory — By Gene Byrnes

Copyright, 1923, by The Bell Syndicate, Inc. Trade Mark Reg. U. S. Pat. Off.

GASOLINE ALLEY — That Woman Again

WINNIE WINKLE, THE BREADWINNER: *Driving Signals Are Greek to Grandpa*

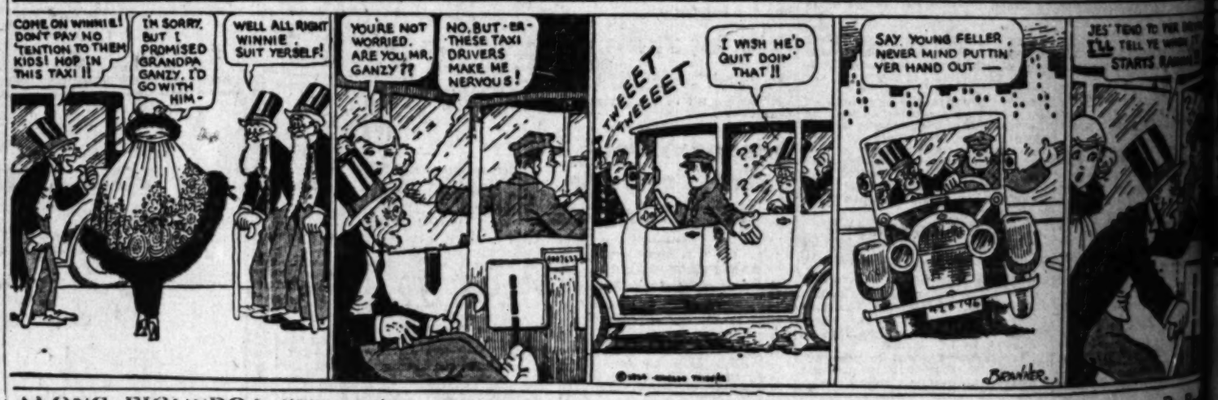

ALONG FIGUEROA STREET — It Depends on Where You Sit How the Picture Looks

HAROLD TEEN—HOW CAN HAROLD MAINTAIN HIS DIGNITY NOW?

What is *your* cost per *inquiry*—per *sale*?

SIM CRABILL SAYS:—Advertising is proportionately effective as it brings increased volume—lowered cost per inquiry and sale.

The largest users of advertising know to a penny their inquiry and sales costs—as a whole, and for each different media employed. Lacking this knowledge, the advertiser is like a merchant who does business without knowing the exact overhead for each department of his store.

One media at twice the cost of another may prove ten times as effective as the one seemingly cheaper. Sometimes a flatteringly low cost per inquiry proves of no worth because of a prohibitive cost per sale. These, and many other *facts*, are the pulse of your advertising.

Direct mail is probably the most flexible—most easily checked and controlled of the many ways in which you can profitably advertise. With *direct mail* you can reach ten men, or ten million—once every month or twice a day. You need never buy "waste circulation" or guess at results.

Our many years' experience in the planning and preparation of nearly every form of direct mail advertising will be of value to you. If you are interested in its possibilities for your *own* business, mail the coupon or call 875-631. There is no obligation.

No. 5 Copyright 1924

Times-Mirror Printing & Binding House
ONE EIGHTEEN SOUTH BROADWAY LOS ANGELES
Telephone 875-631

...Direct Mail Specialist may call ...(date)
...(hour). This incurs no ...on my part whatever.

I would be interested in seeing samples of the following items I have checked:
Broadsides ____ Letterheads ____
Folders ____ Office Forms ____
Catalogs ____ Env. Enclosures ____

Telephone ____

BAERS GUESTS OF PRESIDENT

California Banker Praises Chief Executive

Says He is Best Man for Highest Position

Hopes for His Nomination by Acclamation

BY ROBERT B. ARMSTRONG
"Times" Staff Correspondent

WASHINGTON, Feb. 10.—Dr. John Willis Baer, one of the leading bankers of Southern California and nationally known as an educator and leader in religious movements, believes that California will send a solid delegation for President Coolidge to the Cleveland convention in June. Dr. and Mrs. Baer, whose home is in Pasadena, dined with President and Mrs. Coolidge last evening and afterward spent the evening quietly and informally with their hosts, there being no other guests. The Baers are here for two days only and then go to Atlantic City to attend a quarterly meeting of the general council of the National Presbyterian Church. They will be back in Pasadena within ten days.

Dr. Baer declined to comment upon his visit to the White House, other than to say that there was nothing about it which could be termed political or professional, it being wholly social.

HIGH IN PRAISE

"I am, however, willing and glad to pass on to others some of my personal impressions of President Coolidge," said Dr. Baer. "Mr. Coolidge compels my wholehearted respect and enthusiastic admiration. He is a good listener, a sinewy thinker, has a rich vocabulary of discriminating monosyllables, is mentally alert and as clean as a hound's tooth. He does not deal in illusions, mirages or vanities. He never mistakes shadow for substance or fact for fiction.

"Integrity of purpose is written across his strong face. He is a man who will not trim, flinch or pussyfoot. One look into his eyes and you know he is not morally color blind and that he will stand anywhere, any time without hitching. He never stoops to partisan vulgarities nor does he deal in political vagaries, and he is free from every kind of entangling alliances.

GREAT QUALITIES

"I never before have been the personal dinner guest of a President, but I have had business conferences in the executive offices of Mr. Cleveland, Mr. McKinley, Mr. Roosevelt, Mr. Taft and Mr. Wilson. I never had the privilege of meeting Mr. Harding. As I think of impressions made upon me in the former contacts I would say Mr. Coolidge has the logic and honesty of Cleveland, is as kindly and politic as McKinley, as alert and thorough as Roosevelt, has Mr. Taft's wit and wisdom and the dignity and mentality of Wilson, and yet he is different; well, he is Coolidge, and human, that's all.

"Real Americans do well to express every day their gratitude to God that we have in the White House a man of cheerful courage, who will do his duty as God gives him light. Believe me, Mr. Coolidge strikes me as a man who will not swerve from the right so much as a hair's breadth.

GLAD OF SUPPORT

"I am for him out and out, through and through. That he will be nominated at Cleveland in June by acclamation is my confident hope. 'Favorite sons' will stand aside, as no one wants to make a change now. Coolidge is another way to spell confidence.

"The rising tide for Coolidge in California has irresistible momentum, the result of which will be a solid delegation from California pledged for Calvin Coolidge."

EDUCATION COUNCIL LEADERS IN PARLEY

PLANS MADE FOR INVITING DELEGATES TO APRIL CONFERENCE

[BY A. P. NIGHT WIRE]

SAN FRANCISCO, Feb. 10.—Directors of the California Council of Education met here yesterday with the presidents and secretaries of six teacher organizations in an organization conference, the first of its kind. Teachers of every California county were represented.

Plans were laid for inviting eighty-five delegates from the sectional organizations to attend a meeting of the council in San Francisco on April 12. A. H. Chamberlain, executive secretary of the organization, announced.

The bay section of the California Teachers' Association met here today also and perfected plans for holding a joint counties' convention at Oakland or San Francisco during the week beginning December 15. The meeting was attended by Supts. W. E. Faught, Modesto; Roy W. Cloud, Redwood City; Fred M. Hunter, Oakland; David E. Martin, Alameda; James M. Gwynn, San Francisco, and Miss Mary F. Mooney, San Francisco, president, and E. G. Gridley, Oakland, secretary.

INCREASE IN COFFEE RATES IS SUSTAINED

[BY A. P. NIGHT WIRE]

SAN FRANCISCO, Feb. 10.—A recent increase in the rate on green coffee shipments from the Pacific Seaboard to the Middle West, which was protested by shippers along the coast, has been sustained, the State Railroad Commission was advised yesterday by the Interstate Commerce Commission. The increase was from the former basic rate of 50 cents to 59 cents a hundred pounds.

YOUTH IS FREED IN QUIZ OF BOY'S DEATH

[BY A. P. NIGHT WIRE]

LODI, Feb. 10.—Joe Gorischia, 14 years of age, of Stockton, was given his liberty yesterday after having been questioned by authorities concerning the death of John Waldemar Putnam, 11, from the effects of a beating administered supposedly, by two boy acquaintances. Gorischia insisted that he was not in Lodi when the beating occurred and offered evidence strong enough to obtain his exoneration.

You Come *for* a Visit and Find A Home

As so many before you have done, you will probably first come to Santa Barbara on a sightseeing visit or short vacation. And Santa Barbara, like any good host who knows that guests are en route, is always fully prepared to give you a cordial welcome.

Santa Barbara

The Sublimely Beautiful Place to Live.

...ER hotels, which include some of the finest in California, offer you the widest range of accomodations—whatever your taste and purse dictate. Just as completely varied and desirable are the apartments, cottages and larger homes that can be rented for short or long periods.

Your days will be filled with absorbing activity. Santa Barbara has a hundred and one things to see of interest for historic, scenic or recreational reasons.

You cannot resist the spell of her charm. It is a charm born of queer compounds and contrasts—eighteenth century Spanish quaintness in a twentieth century community; modest little bungalows bordering millionaire estates; ocean waves lapping at the feet of mountains; sunshine in winter, cool breezes in summer; something different to see, something different to enjoy every day in the year! When the moment of your departure comes, you will find yourself irresistibly echoing this thought—

"Santa Barbara
what a Sublimely Beautiful Place to LIVE!"

That is the thought so many have carried away, only to have it bring them back—not for a visit, but to find a permanent home.

Santa Barbara is reached from Los Angeles by an easy three to four hour drive in your own car, by Southern Pacific main line, by coastwise steamers or by Pickwick stages. Prepare for your visit now by sending the attached coupon so that we may tell you how to make it most interesting and profitable.

SANTA BARBARA CHAMBER OF COMMERCE

Kindly send me complete information respecting the city and county of Santa Barbara, with particular reference to—
(Kindly check the subjects you are particularly interested in)
—Climate-Health
—Hotels, apartments, rentals
—Homesites
—Schools-Churches
—Business Opportunities
—Recreation—golf, mountain trails, etc.
—Points of interest
—Booklet, road map
—Agriculture, orchards
Name ____
Address ____
TO-1704

[POLITICAL ADVERTISEMENT]

ATTENTION, EX-SERVICE MEN!

"For the Disabled, Everything—For the Able-Bodied, Nothing"

Date 1924

To the Ex-Service Men's Anti-Bonus League,
Los Angeles Unit

Although I am whole-heartedly in favor of legislation which will provide in the most liberal manner for the generous care and compensation of every disabled World War veteran, I am strongly opposed, as a matter of principle and good citizenship, to the granting of a Federal bonus to able-bodied ex-service men. I therefore wish to be enrolled as a member of the Ex-Service Men's Anti-Bonus League.

My war service was with .....
My first grade or rank was .....
My full name is .....
My address is .....
City ..... State .....

Clip, Sign and forward this blank now—Today to 306 Jr. Orpheum Bldg. Los Angeles, California.

This Is Why—

You Should Have A Nick Harris Official Police Whistle

Protect your home and family today—Tomorrow may be too late.

SEND $1 and we will mail you one, postage paid.

Nick Harris Detectives
PANTAGES THEATER BLDG., LOS ANGELES

Choice tea HOT—Um-m! Ask for Orange Label, and enjoy the steaming, fragrant aroma and the smacking zestful flavor of *better tea*.

Served at the largest hotels in Los Angeles!

Ridgways Tea

1 lb., ½ lb., ¼ lb. and 10c tins
Directions on every TIN

RIDGWAYS GUARANTEE: Each package must prove that it is the *choicest tea* you can buy at the price—or your grocer will promptly refund your money.

Distributors: M. A. NEWMARK & CO.

...e that ...ever melts—
...rigidaire
ELECTRIC REFRIGERATOR for MODERN HOMES

a more economical way of keeping food BETTER—

EVERY hour of the day, every day of the week, year in and year out the cold, dry atmosphere in Frigidaire is constantly at the temperature that science has agreed is necessary for the proper preservation of food. Frigidaire operates on ordinary electric house current at a very low cost. You can get Frigidaire in your home *now* for a small first payment.

IVAN L. de JONGH
Phone 525-64
1518 West 7th St.
800 Metropolitan Bldg.
Los Angeles, Cal.

See Frigidaire—ask for a demonstration—satisfy yourself of the advantages of electric refrigeration.

...Have a Year to Pay for Frigidaire

PRE SALE
...ILSHIRE PARK SQUARE
...between Wilshire Blvd. and Country Club Drive. ...Saturday and Sunday. See tract salesmen ...Blvd., 2 blocks east of Preuss Road.
Walker, Henry and Sisson
...ders and Owners at Tract

Separatist Band in Germany Has Given Up Treves

[BY CABLE AND ASSOCIATED PRESS]

BERLIN, Feb. 10.—It is reported that the Separatists have evacuated Treves.

COLOGNE (Germany) Feb. 10. With the restoration to the authorities of the Public Buildings at Wiesbaden, Worms, Bingen and Alzey, the Separatist movement virtually has disappeared except at Mains and some unimportant villages.

CLEARED BY JURY OF FRAUD CHARGE

FORMER ARIZONA OFFICIAL FOUND NOT GUILTY OF EMBEZZLING

[EXCLUSIVE DISPATCH]

PHOENIX (Ariz.) Feb. 10.—A verdict of not guilty was returned after short deliberation of the jury in the case against Corporation Commissioner David Johnson, accused of embezzlement of $1800 of State funds several years ago while serving as State Treasurer. The prosecution offered memorandum apparently written by W. J. Kingsbury, now in the penitentiary, to show that Johnson had been given the sum for maintaining $40,000 balance in the Farmers and Merchants Bank of Tempe of which Kingsbury was president. Kingsbury and his wife refused to testify and the defense offered no testimony in rebuttal, asking a verdict on the grounds of failure to prove the prosecution's case.

SPRECKELS SUED FOR INJURIES FROM AUTO

GARDENER SEEKS DAMAGES AS RESULTS OF SON BEING HIT BY GIRL DRIVEN CAR

[BY A. P. NIGHT WIRE]

REDWOOD CITY, Feb. 10.—A suit for $50,000 damages has been filed in Superior Court here by Rocco Miragliatto, a Hillsborough gardener, against George T. Marye, former American Ambassador to Russia, and Rudolph Spreckels, capitalist, as the result of an automobile accident in which Helen Marye and Claudia Spreckels, minor daughters of the defendants, ran down and seriously injured William Miragliatto, minor son of the plaintiff.

According to the complaint, the boy's skull was fractured and he suffered permanent injuries.

The girls, according to the evidence, stopped as promptly as possible and rushed the injured boy to the nearest hospital in their own car. Each had a driver's license.

Three Students Are Indicted on Murder Charge

[BY A. P. NIGHT WIRE]

STILLWATER (Okla.) Feb. 10. Indictments charging murder and rioting were returned yesterday by the district grand jury against Roy G. Doak, David Zink and I. E. Earl Nutter, students of the Oklahoma A. & M. College here as the result of the death of Mrs. Matilda Hedges who was accidentally shot and killed the 1st., while the students were target shooting in the backyard of their fraternity house.

JOHNSON'S MIDWEST TOUR ON THIS WEEK

[BY A. P. NIGHT WIRE]

CHICAGO, Feb. 10.—Senator Johnson of California will begin a tour of the Middle Western primary States this week, if plans now under consideration by his managers here are carried out. Under a tentative itinerary approved today by the Senator, he will begin his Illinois campaign next Thursday.

MORE FEDERAL GRAIN CROP REPORTS ASKED

[BY A. P. NIGHT WIRE]

WASHINGTON, Feb. 10.—Recommendation of more frequent grain crop reports during the growing season and enlargement of the personnel of the Federal crop reporting organization was made to the Department of Agriculture today by a group of grain growers, dealers, threshers, millers and representatives of boards of trade called by Secretary Wallace to suggest improvements.

Demand

"PHILLIPS" MILK OF MAGNESIA

Say "Phillips"—Protect Your Doctor and Yourself

Refuse imitations of genuine "Phillips' Milk of Magnesia," the original Milk of Magnesia prescribed by physicians for fifty years. Accept only the genuine "Phillips."

25-cent bottles, also larger size, contain directions and uses—any drug store.—[Advertisement.

GIGANTIC FERRYBOAT GIVEN OFFICIAL TRIAL

[BY A. P. NIGHT WIRE]

SAN FRANCISCO, Feb. 10.—The ferryboat Sacramento, largest passenger carrier of its type in the world, was given its first official trial about San Francisco Bay yesterday. Many prominent citizens were aboard. The Sacramento will operate in the Southern Pacific ferry service between this city and the Oakland terminal. Nearly 2000 passengers can be seated on the boat, and it is provided with life-saving equipment for 4000. It is 300 feet long.

PILES Internal and Protruding Piles Curable without Surgical Operation. My method is safer; less expensive; no hospital confinement; no anesthetic; more humane.

All Rectal Diseases treated in the Office.
SEND FOR FREE BOOKLET

G. W. FULLER, M. D.
Specialist in Rectal, Stomach and Intestinal Diseases
718 Black Bldg., Cor. Fourth and Hill Sts.
Office Hours: Daily from 10 to 4, except Saturdays and Sundays.

The Times Free Information AND Resort Bureau

CORNER FIRST AND BROADWAY

is for the accommodation and benefit of persons seeking interesting routes of travel, desirable hotels and rest, recreation and recuperation at the seashore or in the mountains. Particulars are furnished by competent attendants and by correspondence to the general public regarding rates and attractions of railroad and steamship lines, hotels and pleasure and health resorts. Descriptive circulars and transportation literature are kept on hand for inspection and distribution. This service is absolutely free. Literature may also be obtained at the Times Branch Office, 321 South Spring Street, Phone Metropolitan 9700.

MAKE YOUR RESORT AND HOTEL RESERVATIONS

FREE OF CHARGE AT

The Times Information and Resort Bureau—Times Bldg., First Street and Broadway—

—or—

The Times Branch Office—621 So. Spring Street.

Resorts

40 Minutes From the "Roaring City"

(Pacific Electric Short Line)

IN QUEENLY PASADENA

An Inn-Ovation

The Famous Hotel Green

Open All Year

A Well Ordered Hotel, EUROPEAN PLAN.

Magnificently Furnished Rooms from $2.50 Per Day

Apartments by Month or Year, at Consistent Rates. Golf Privileges to Guests at Nearby Famous Courses

Phone Fair Oaks 6000

Charles B. Hervey Management

Paso Robles Hot Springs Hotel

Hot Sulphur and Mud Baths, remarkably radio active and curative. Sporty golf course. Beautiful scenery and fine roads. On highway and S. P. R. R. Midway between Los Angeles and San Francisco.

DR. G. W. TAPE, Manager.

SNOWBALL EXCURSION

WASHINGTON'S BIRTHDAY AT LAKE ARROWHEAD

$23.00 ALL EXPENSES SPEND 3 DAYS IN THE SNOW

BOB SLEIGHING—SKATING—SKIING—TOBOGGANING—SNOW SHOEING

For Reservations Peck-Judah Travel Bureau—732 So. Spring St.

Superb Routes of Travel

To EUROPE this year for $130

—on big, modern Mono-class (one class) ships.

Many Californians haven't heard that from $130 to $155 will take you from Montreal or Quebec to Europe on a fine, modern, cruiser-built liner with Mono-class (one class) accommodations.

That's the Canadian Pacific way—with nearly 1,000 miles of smooth sailing down the beautiful St. Lawrence, and it's the shortest route to Europe.

Make reservations now. Ask for full information.

Canadian Pacific

W. McIlroy · General Agent · Passenger Department

605 South Spring St. · Los Angeles · Telephone 885-993

STAGE DEPARTURES from Temporary Depot 6th St. & Maple Ave.

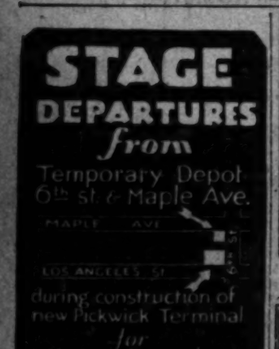

during construction of new Pickwick Terminal

For Stage information phone 876-501

PICKWICK STAGES (SYSTEM)

for Railroad information call Metropolitan 2000 Southern Pacific

San Francisco Hotels

A Home Away From Home

Nearest to Everything

A Modern Fireproof Building

CARTWRIGHT HOTEL

134 Sutter Street, above Powell, one block from Union Square

San Francisco

150 ROOMS

All with Bath

Rates $2.00 and up

Ideal Location

Management of F. P. LEISEN

LIMOUSINES and TOURING CARS by day, week or month

Phone DUNKIRK 2000

Tanner Auto Rental Service

Times Want Ads

A minimum of cost With maximum results.

Resorts

SANTA BARBARA the Riviera City a bit of Old Spanish California

Special Hotel Rates at THE ARLINGTON "California's Delightful Hotel"

Reached in three hours motor drive or by Southern Pacific Railway.

American and European Plan A. L. RICHMOND, Proprietor

Visit YOSEMITE NATIONAL PARK

Open all year, most beautiful now. Invigorating days for "YTS" motor tour of Yosemite Valley. Railroad excursion fares. Ask for folder.

YOSEMITE TRANSPORTATION SYSTEM

511 So. Spring St. Los Angeles

Tel. 825-022

Steamships

HAWAII

Direct from Los Angeles

No land can compare with Hawaii—the magic isles of mystery and romance—of charmingly friendly people—of Elysian climate and unique recreation.

Your trip to the "Paradise of the Pacific" will be doubly enjoyable if you sail via the "Great Circle Route of Sunshine" direct from Los Angeles to Honolulu.

S. S. Calawaii Sails Saturday Noon, February 16

During the reconditioning and re-engining of the S. S. City of Los Angeles, the popular cabin liner is making sailings every 21 days, direct between Los Angeles Harbor and Honolulu. The meals, stateroom accommodations, service and entertainment aboard the Calawaii conform to the high standards maintained on all steamships operated by this Company.

Make reservations now.

Los Angles Steamship Co.

517 South Spring Street. Telephone 822-421.

Dependable Freight Service

For automobiles and general merchandise.

504 Central Bldg. Tel. 822-421.

for 21 World Ports

Seven Sister Ships

SAILINGS:—President Adams sails from New York February 7—from Los Angeles February 26—from San Francisco March 1.

• • • •

And every fourteen days thereafter out of the ports of New York, San Francisco and Los Angeles, will go these magnificent President ships on their way 'round the world. ALL of them will carry the United States mail.

Book passage now for inter-port or world's cruise with optional stop-overs at any port we touch.

For reservations apply to local ticket or tourist agent, or

DOLLAR STEAMSHIP LINE

626 So. Spring St.

212 Mortgage Guarantee Bldg.; Los Angeles, Calif.

PACIFIC STEAMSHIP CO.

THE ADMIRAL LINE

SAN FRANCISCO

One Way $17.00 Round Trip $22.50

SEATTLE-VICTORIA TACOMA

One Way $47.00 Round Trip $90.00

S.S. Emma Alexander Sails 11 A.M. Thursday

S.S. Admiral Dewey Sails 11 A.M. Sunday

SAN FRANCISCO

One Way $15.00 Round Trip $22.50

PORTLAND

One Way $41.00 Round Trip $74.00

Sailings Every Wednesday and Sunday

THIRD CLASS ALL STEAMERS

San Francisco.....$10.00

Seattle.....$21.00

Portland.....$20.00

Berth and Meals Included in Fares.

Information and Tickets 561 South Spring St. Phone 872-561. 6402 Hollywood Blvd. Phone 467-248.

The Man In Lower Ten

By MARY ROBERTS RINEHART

COPYRIGHT 1924 BY McCLURE NEWSPAPER SYNDICATE

The story thus far:

Lawrence Blakeley, lawyer, in partnership with Richard McKnight, goes to Pittsburg with the forged notes in the Bronson case to show to John Gilmore, steel magnate. He sees Gilmore, grandfather of Alison West, whose reputation, father was a friend of Bronson, the same Miss West in whom McKnight is interested. At the station a woman asks him to get her a lower berth; while he is standing in line to get his own, he gives her lower 11. His own is lower 10. The train starts out late, delaying the second section behind them. Blakeley goes to the smoker and, when he goes to his berth, he finds it occupied by a man in a drunken sleep. The porter puts him in number 8. He can't sleep and goes to the vestibule for air, and runs into a woman with bronze braids. She starts as she sees him. He finds a torn telegram—"lower ten, car serv"—"Lower ten, car server" is supposed to be his berth. He wakes in the morning to find his bag and clothes stolen and others in their place. But he has blundered into berth number 7 to the right when he came back from the vestibule. However, also, his supposed berth, is empty. The man who occupied it was named Sullivan. And the man in lower 10 is found murdered. The murdered man is Simon Harrington, chief purchasing agent for John Gilmore. Blakeley is cross-examined by the conductor, and the evidence seems very much against him. The pillow in his berth is blood stained. Hotchkiss, a little man who is doing some amateur detective work, pulls a blood-stained bit of gold chain out of the sawdust bag left by the man who stole Blakeley's clothes. Things look black for Blakeley, when the train is wrecked by the second section. Blakeley's arm is badly injured. A girl in blue helps him away from the burning wreck. She tells him she is Alison West. She seems troubled. They pass the tall, dark woman who had occupied lower 11 by the roadside. A woman hurrying to the wreck sends them to her home for breakfast. Alison goes upstairs to wash her hands and afterwards seems preoccupied at home again. Blakeley finds, in Alison's bag which he has unwittingly carried with him, a death list from which is missing a section just like the blood-stained bit found on the train. Hotchkiss comes to call on Blakeley. Hotchkiss says the man who occupied lower 7 came from Cresco, where Alison West came from. Johnson, a detective, loses track of Blakeley. Blakeley goes to the station in the night to search for a light. Johnson, the detective set to watch him, sees sent that Blakeley stops on a hand emerging from the trap door—and finds it a woman's hand. At a meeting picture show he sees a picture of the deceased Sier just before the accident and sees a man in his clothes jump from the train. Mr. Knight discovers that Alison and Blakeley met at the time of the wreck. The two men go to the room of the movies picture and the station master tells them the man jumped up to him and fainted when he heard of the wreck. The man impersonated at the farmhouse where Alison and Blakeley had breakfasted. He left pieces of a telegram which, pieced together with those Blakeley found on the train, read, "Man with papers (illegible) lower ten, car 7. Get (illegible)"

TODAY'S INSTALLMENT

XXIV—A NEW WORLD

Hotchkiss jotted down the bits of telegram and rose.

"Well," he said, "we've done something. We've found where the murderer left the train, we know what day he went to Baltimore, and, most important of all, we have a motive for the crime."

"It seems the irony of fate," said McKnight, getting up, "that a man should kill another man for certain papers he is supposed to be carrying, find he hasn't got them after all, decide to throw suspicion on another man by changing berths and getting out, bag and baggage, and then, by the merest fluke of chance, take with him, in the valise he changed for his own, the very notes he was after. It was a bit of luck for him."

"Then why," put in Hotchkiss doubtfully, "why did he collapse when he heard of the wreck? And what about the telephone message the station agent sent? You remember they tried to countermand it, and with some excitement."

"We will ask him those questions when we get him," McKnight said. We were on the unrailed front porch by that time, and Hotchkiss had put away his note book. The mother of the twins followed us to the steps.

"Dear me" she exclaimed volubly, "and to think I was forgetting to tell you! I put the young man to bed with a spice poultice on his ankle; my mother always was a firm believed in spice poultices. It's wonderful what they will do in croup! And then I took the children and went down to see the wreck. It was Sunday, and the mister had gone to church; hasn't missed a day since he took the pledge nine years ago. And on the way I met two people, a man and a woman. They looked half dead, so I sent them right here for breakfast and some soap and water. I always say soap is better than liquor after a shock."

Hotchkiss was listening absently; McKnight was whistling under his breath, staring down across the field to where a break in the woods showed a half dozen telegraph poles, the line of the railroad.

"It must have been twelve o'clock when we got back; I wanted the children to see everything, because it isn't likely they'll ever see another wreck like that. Rows of—"

"About twelve o'clock," I broke in, "and what then?"

"The young man upstairs was awake," she went on, "and hammering at his door like all possessed. And it was locked on the outside!" She paused to enjoy her sensation.

"I would like to see that lock," Hotchkiss said promptly, but for some reason the woman demurred. "I will bring the key down," she said, and disappeared. When she returned she held out an ordinary door key of the cheapest variety.

"We had to break the lock," she volunteered, "and the key didn't turn up for two days. Then one of the twins found the turkey gobbler trying to swallow it. It has been washed since," she hastened to assure Hotchkiss, who showed an inclination to drop it.

"You don't think he locked the door himself and threw the key out of the window?" the little man asked.

"The windows are covered with mosquito netting nailed on. The mister blamed it on the children, and it might have been Obadiah. He's the quiet kind, and you never know what he's about."

"He's about to strangle, isn't he?" McKnight remarked lazily, "or is that Obadiah?"

Mrs. Carter picked the boy up and inverted him, talking amiably all the time. ""He's always doing it," she said, giving him a shake. "Whenever we miss anything, we look to see if Obadiah's black in the face." She gave another shake, and the quarter I have given him shot out as if blown from a gun. Then we prepared to go back to the station.

From where I stood I could look into the cheery farm kitchen, where Alison West and I had eaten our al fresco breakfast. I looked at the table with mixed emotions, and then, gradually, the meaning of something on it penetrated my mind. Still in its papers, evidently just opened, was a hat box, and protruding over the edge of the box was a streamer of vivid green ribbon.

On the plea that I wished to ask Mrs. Carter a few more questions, I let the others go on. I watched them down the flagstone walk, saw McKnight stop and examine the gateposts and saw, too, the quick glance he threw back at the house. Then I turned to Mrs. Carter.

"I would like to speak to the young lady upstairs," I said.

She threw up her hands with a quick gesture of surrender. "I've done all I could," she exclaimed. "She won't like it very well, but—she's in the room over the parlor."

I went eagerly up the ladder-like stairs to the rag-carpeted hall. Two doors were open, showing interiors of four-poster beds and high bureaus. The door of the room over the parlor was almost closed. I hesitated in the hallway; after all, what right had I to intrude on her? But she settled my difficulty by throwing open the door and facing me.

"I—I beg your pardon, Miss West," I stammered. "It has just occurred to me that I am unpardonably rude. I saw the hat downstairs and I—I guessed—"

"The hat!" she said. "I might have known. Does Richey know I am here?"

"I don't think so." I turned to go down the stairs again. Then I halted. "The fact is," I said, in an attempt at justification, "I'm in rather a mess these days, and I'm apt to do irresponsible things. It is not impossible that I shall be arrested, in a day or so, for the murder of Simon Harrington."

She drew her breath in sharply. "Murder!" she echoed. "Then they have found you after all!"

"I don't regard it as anything more than—er—inconvenient," I lied. "They can't convict me, you know. Almost all the witnesses are dead."

She was not deceived for a moment. She came over to me and stood, both hands on the rail of the stair. "I know just how grave it is," she said quietly. "My grandfather will not leave one stone unturned, and he can be terrible — terrible. But" — she looked directly into my eyes as I stood below her on the stair—"the time may come—soon—when I can help you. I'm afraid I shall not want to; I'm a dreadful coward, Mr. Blakeley. But—I will." She tried to smile.

"I wish you would let me help you," I said unsteadily. "Let us make it a bargain; each help the other!"

The girl shook her head with a sad little smile. "I am only as unhappy as I deserve to be," she said. And when I protested and took a step toward her she retreated, with her hands out before her.

"Why don't you ask me all the questions you are thinking?" she demanded, with a catch in her voice. "Oh, I know them. Or are you afraid to ask?"

I looked at her, at the lines around her eyes, at the drawn look about her mouth. Then I held out my hand. "Afraid!" I said, as she gave me hers. "There is nothing in God's green earth I am afraid of, save of trouble for you. To ask questions would be to imply a lack of faith. I ask you nothing. Some day, perhaps, you will come to me yourself and let me help you."

The next moment I was out in the golden sunshine; the birds were singing carols of joy; I walked dizzily through rainbow-colored clouds, past the twins, cherubs now, swinging on the gate. It was a new world into which I stepped from the Carter farmhouse that morning, for—I had kissed her!

(Continued in Tomorrow's Times)

[Copyright, 1924, by The McClure Newspaper Syndicate.]

OLD SOLDIER RETIRES

[EXCLUSIVE DISPATCH]

FORT BLISS (Tex.) Feb. 10.—First Sergeant Charles Cain, Troop A, Second Machine Gun squadron, has retired from the Army at the age of 67. It is believed he was the oldest soldier of the Army. He enlisted in 1893, saw service in Porto Rico and the Philippines, and spent a year in France. Most of his service has been in the cavalry. There was a parade of the squadron in his honor and he takes with him to his former home in Tayforville, Ky., a gold watch, the gift of his comrades.

Steamships

To San Francisco or San Diego

YALE or HARVARD of course

ROUND TRIP FARES

Los Angeles-San Francisco.....$22.50

Including Meals and Berth. Sailings to San Francisco, Mondays, Wednesdays and Fridays from L. A. Harbor, 4 p.m.

Los Angeles-San Diego.....$6.00

Including one meal each way. SAILINGS TO SAN DIEGO Every Sunday from L. A. Harbor, 3 p.m. Boat Train leaves P. E. Depot one hour before each sailing.

LOS ANGELES-HONOLULU S. S. Calawaii Sails Sat., Feb. 16

Los Angeles Steamship Co. 517 S. Spring. Tel. 822-421.

A 30-Day Gates Tour to Europe Costs you only $425

This sum includes traveling, living and sightseeing expenses. An unusual opportunity to see, at moderate cost, all that the Old World offers.

Write today for booklet A-31, sailings from May to September.

GATES TOURS—Founded 1892

225 Fifth Avenue, N. Y., or Raymond & Whitcomb Company, 438 South Spring St., Los Angeles, Cal. Broadway 2346.

WILHELM OF STOCKHOLM MAKES HIT

Swedish Prince Comes Out as Dramatist and Upholds Artistry of Family

[BY CABLE—EXCLUSIVE DISPATCH]

STOCKHOLM, Feb. 10. — The Swedish royal family, which, during the last two decades, has had one great poet, the late King Oscar; one internationally known painter, Prince Eugene; one author and explorer, Prince Wilhelm, now has a dramatist, Prince Wilhelm, whose first play, "Kinangosi," had its first successful performance Thursday evening.

The theater was thronged by the finest of the public owing to the presence of the royal family. Among those present were King Gustaf, with Prince Wilhelm's sons, Prince Lennart, Crown Prince Gustaf Adolf, and Crown Princess Louise, the whole diplomatic corps, and the pick of Stockholm society.

The interest was proven by the fact that at the final curtain the enthusiasm was boundless. The players were called in twenty times and the author six. Prince Wilhelm, said to be the tallest and slimmest person in Sweden, smilingly received the applause.

DOLLAR WOULD BUY PRESIDENT VESSELS

TEN STEAMERS IN ORIENT TRADE ARE SOUGHT BY COMPANY HEAD

[BY A. P. NIGHT WIRE]

WASHINGTON, Feb. 10.—R. Stanley Dollar, president of the Admiral Orient Line arrived here from New York today to resume negotiations with officials of the Emergency Fleet Corporation for the purchase of the ten President steamships operated to the Orient by the Dollar interests and the Pacific Mail Steamship Company.

Prospects of an early decision as to disposition of the ship appeared bright with the announcement that Gale Carter, president of the Pacific Mail, would come to Washington Monday to join the conferences. The Pacific Mail is understood to be in the field for five of the ships which they operate for the Shipping Board.

PARTY QUITS CAPITAL TO OPEN NOME BASE

[BY A. P. NIGHT WIRE]

WASHINGTON, Feb. 10.—Establishment of a weather forecasting station and advance base in the vicinity of Nome is the objective of a vanguard of six for the naval Arctic expedition, under command of Lieut. R. H. Wyatt, U.S.N., which left here tonight for Alaska. They will sail from Seattle for Seward, the 16th inst.

Established 1858

"Sewing Is Good Sport!"

—said one woman after buying a Willcox & Gibbs Portable Electric. She had once regarded it as tiresome drudgery until she traded in her old foot-power machine for the machine that "makes sewing a pleasure."

She is delighted with the smooth, steady, silent operation of her new machine and with its beautiful stitches three times the strength of ordinary stitches.

She likes it because it has NO BOBBINS TO WIND, no tensions to regulate, no pedal to pump, and because it sews anything, at any speed, in any room in the house.

She paid only $15 down and is making easy payments on the remainder. Why don't you, too, enjoy sewing?

Please send full information about trial offer, free sewing lessons and special terms.

Name .....

Street Address .....

City .....

THE ABOVE MACHINE ALSO SUPPLIED FOR HOMES NOT WIRED FOR ELECTRICITY

Willcox & Gibbs Sewing Machine Co.

825 WEST SEVENTH STREET

Phone 872-057

716 South Hill Street

Courtesy Service

FOR FINEST CARS AND MOST COURTEOUS DRIVERS PHONE RDWY. 3204 OR 3205

DAY AND NIGHT TAXI CO.

KEITH CHARTER CARS—1236 SOUTH FLOWER STREET

LAFAYETTE LIMOUSINES, SEDANS, TOURING CARS

Los Angeles Hotels

Hotel Stowell

LOS ANGELES 416-426 SOUTH GRAND AVE. Between 4th and 5th Sts. "Best spot of the Block"

Devoted exclusively to local conditions.

FARM AND TRACTOR MAGAZINE

Of the LOS ANGELES SUNDAY TIMES

—through the Sunny South

El Paso, Houston
New Orleans
Atlanta
Washington
Baltimore
Philadelphia
New York

The SUNSET LIMITED is a high class, fast train through to New Orleans. Connects there for points east and north and with Southern Pacific steamers for New York—a 5-day ocean voyage without additional cost. Carries a through tourist sleeper daily to Washington, D. C.

The SUNSET LIMITED leaves Southern Pacific Station 9 o'clock every morning.

Southern Pacific

Ticket Offices—Telephone Metropolitan 2000: 212 W. 7th & Main Floor Pacific Electric Bldg. Station 5th & Central. In Hollywood, 6768 Hollywood Blvd.

New service from Hollywood to

CATALINA ISLAND

"IN ALL THE WORLD NO TRIP LIKE THIS"

Commencing Feb. 15, special Pacific Electric train will leave Gardner Junction daily at 7:45 a.m., stopping at La Brea Ave., Highland Ave., Ivar Ave., Western Ave. and Vermont, thence via 6th and Main Station, Los Angeles, to the Catalina Pier at Wilmington, L. A. Harbor.

You can now go direct from Hollywood to the Steamship Avalon—making your Catalina trip both convenient and pleasant—

Schedule

Lv. Gardner ... Ar. 9:00 a.m.
Lv. La Brea ... Ar. 8:55 a.m.
Lv. Highland ... Ar. 8:50 a.m.
Lv. Ivar ... Ar. 8:45 a.m.
Lv. Western ... Ar. 8:40 a.m.
Lv. 6th & Main ... Ar. 8:30 a.m.
Steamer Dock ... Ar. 8:15 a.m.
Ar. Avalon ... Lv. 4:30 p.m.
Lv. Avalon ... Ar. 4:15 p.m.
Ar. 6th & Main ... Lv. 4:00 p.m.
(Schedule Subject to Change)

TICKETS AND INFORMATION

Gardner Pharmacy, Gardner Jct., Phone Holly 1717
La Brea Pharmacy, La Brea & Marshfield, Phone Holly 1394
Ever-Ready Drug Store, Hollywood & Highland, Phone 418-302
Geography Bldg. Assn., 6364 Hollywood Blvd., Phone Holly 4214
J. A. Leath Drug Store, Cor. Western Ave., Phone Holly 0012
Parker's Pharmacy, Cor. Vermont Ave., Phone 595-16
6th & Main St., Los Angeles, Phone 872-961

Fare from Hollywood to 6th & Main, 10c. Round trip from 6th & Main to Avalon, Catalina Island, $3.10

BEST OF ALL—THE COST IS SMALL

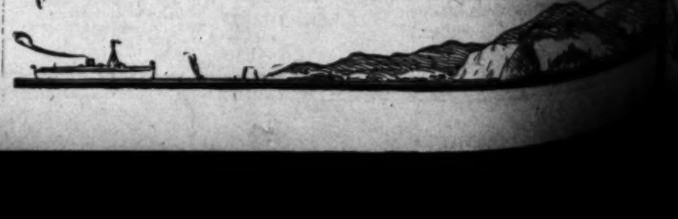

Complete Furnishers of Successful Homes

Limited Number Davenport Beds

10% to 25% Less

Each piece one of quality of a kind remains or becomes discontinued the price is reduced. In the complete group of

Davenport Beds
Overstuffed Chairs
Overstuffed Rockers
Single or Pairs

Davenport beds in mahogany, walnut or mohair upholstery. Chairs in the same upholstery left in stock, both single and double types, 10% to 25% reductions.

Sterling Silver to Delight

Flatware in several new patterns, in some instances hollow-ware in addition for complete table service. Tea sets, small pieces and at seeming prices during Barker Bros. beautiful Silver Store, a delightful place to make selections for one's own home.

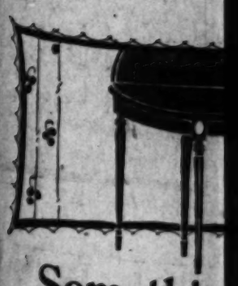

Something in Tables in Special at

—A folding console table that opens up conveniently and closes when you wish. Made by a famous factory, mahogany and handsome brown mahogany finish. Very

—End Table and Book Trough, mahogany top, 12x26, now special

—Mahogany finish telephone stand and chair, reduced to.

—Combination mahogany and rocker, new design, unusual effect; a very remarkable value

Barker Bros

Complete Furnishers of Successful Homes

Broadway Between Seventh and Eighth

Why not let your Valentine Gift be a Home Gift this year? Something of enduring worth---a gift however large or small that will add beauty to home's environment. It is such a tangible, satisfactory way to express a very lovely sentiment.

It is Possible to Buy these Dining Groups at $100 Less than Rightful Markings!

Why? Because through Barker Bros.' Buying Power they were secured at surprising price advantage. Makers of quality furniture designed them — put into them the same finesse of detail, the same splendid craftsmanship for which costlier groups are known. Here they are—four types, that you will find, by comparison, are at least $100 under the usual price for dining groups of this distinction! Another instance of Barker Bros.' accomplishment in intensive value-giving.

Group of 10 Pieces Special $395.00

Adam type, walnut and hardwood, beautiful burled panels for decorative touch. Sideboard, china, server, table, five side chairs and arm chair, beautifully upholstered..... *$395.00*

Group of 10 Pieces Special $575.00

Many familiar with the value of this type of suite have guessed the price $1000 or more! Italian design, in effective waxed walnut finish, choice of wood panel or upholstered back chairs. Ten pieces... *$575.00*

Group of 10 Pieces Special $480.00

Another new group, product of Grand Rapids —added assurance of quality. English in design, walnut waxed finish, chairs upholstered in English tapestry. Decidedly underpriced at this marking.

Group of 10 Pieces Special $630.00

Highly decorative group—from Louis XVI—another recent arrival that sets a new record in dining room furniture value. Combination walnut and hardwood—10 pieces complete..... *$630.00*

Limited Number of Davenport Beds Now 10% to 25% Less!

Each piece one of quality—but because but one of a kind remains or because the pattern has been discontinued the price is lowered to new levels. In the complete group of special offerings—

Davenport Beds
Overstuffed Chairs
Overstuffed Rockers
Single or Double Day Beds

Davenport beds in mahogany finish and cane, velour or mohair upholstered—chairs and rockers in the same upholstery left from suites—day beds both single and double types. All in the group at 10% to 25% reductions.

Sterling Silver to Delight You—

Flatware in several newest patterns—in many instances hollow-ware in matching design, for complete table service. There are large pieces—small pieces and at seemingly every price—making Barker Bros. beautiful department a delightful place to make selection—for gifts—or for one's own home.

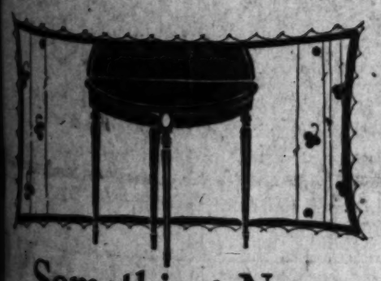

Something New in Tables Special at $35.00

A folding console table! The kind that opens up conveniently and serves as card table when you wish. Made by the famous Imperial factory, mahogany and hardwood, in Tudor or modern mahogany finish. Very special at $35.00.

—End Table and Book Trough, mahogany top, 12x26, now special at..... *$12.50*

—Mahogany finish telephone set, stool and chair, reduced to..... *$9.75*

—Combination mahogany and hardwood chair in modern, new design, unusual in effect, a very remarkable value at... *$14.75*

367 Pieces of Reed and Fibre Furniture 25% to 50% Less!

The reed department has moved to the fourth floor! With the change comes a general selling of a great number of samples, odd pieces, suites—including plain, decorated and upholstered reed or fibre furniture. Every room in every home needs a spot of color for real beauty—and this is the opportunity to buy the piece you need.

Complete Suite—

Limited number of these specially purchased matching pieces—in choice of frosted brown or copper and blue finish with tapestry upholstery—or fawn and black with cretonne upholstery. Very special!

Settee or Chaise Longue, $49.50
Chair or Rocker to match, $19.50

Odd pieces in wide variety—only representative values here—listed pieces subject to prior sale.

—Antique gold and mulberry fibre table, formerly $32.50, now..... *$24.25*

—Black Enamel Reed Arm Chair, luxurious cushions, formerly $72.00, now..... *$48.00*

—Orange and black decorated Fibre Day Bed, formerly $108.00, now..... *$72.00*

—Gray and gold fibre chair, warp print upholsterly, formerly $44.50, now *$29.50*

—Imported Reed Side Chair, with cushion, formerly $22.50, now..... *$11.25*

—Orchid decorated reed smoking stand, formerly $13.00, now..... *$6.50*

—Imported Reed Davenport, 6-foot size, formerly $216.00, now..... *$108.00*

—Black and ivory reed settee, glazed chintz spring cushions, formerly $131.00, now..... *$65.50*

Rugs Arrive— Showing New Color and Design!

Wiltons, Axminsters, Velvets—great stocks of them are now in readiness. Patterns not shown before, colors of exquisite harmony—and every size covering widest range of price.

—Wiltons, 9x12, begin in price at..... *$100.00*

—Wiltons, 6x9, begin in price at..... *$66.00*

—Axminsters, 9x12, begin in price at..... *$42.50*

—Axminsters, 6x9, begin at..... *$24.50*

—Velvets, 9x12, begin in price at..... *$47.50*

—Velvets, 6x9, begin in price at..... *$25.00*

Protect yourself from THROAT INFECTION

by destroying germs before they have a chance to spread. Formamint protects you by releasing in the mouth and throat a powerful yet harmless bactericide that keeps these susceptible tissues always in an antiseptic condition. All druggists.

Formamint
GERM-KILLING THROAT TABLETS

To avoid infection, dissolve a Formamint tablet in the mouth every one or two hours

Revitalized Glands Bring Renewed Health and Vigor

Mr. F. A. Benson, proprietor of the Drug Store at 2520 West Pico Street, Los Angeles, California, says:

"I handle a considerable number of orders for Neuro Gland Tablets and know you will be interested to learn what many of my customers say about the Neuro Treatment. It is such a frequent occurrence that customers express their satisfaction of being relieved from nervous disorders, prostatic trouble, kidney or bladder weakness or lack of physical endurance, that I came to recognize the merits of your remedy, and I do not now hesitate to recommend Neuro Gland tablets to any one inquiring for a nerve builder and system revitalizing preparation. It certainly is gratifying to sell a remedy which gives such pleasing satisfaction to one's customers."

Don't let yourself decline into a state of poor health; begin taking NEURO today and regain your nerve tone and that cheerful feeling—get back that sparkle in your eyes and that fresh, healthy color to your cheeks.

Price $1.50 at all Owl Drug Stores and all other leading drug stores, or direct by mail, if your local druggist cannot fill your order. Standard Drug Company, Suite 713, No. 354 South Broadway, Los Angeles, California.—[Advertisement.

TIMES WANT ADS

The shortest distance between buyer and seller.

NOTICIAS MUNDIALES DE ULTIMA HORA

En obsequio a nuestros numerosos amigos de habla española, y para beneficio de los lectores americanos de "The Times" que estudien esa lengua, publicamos diariamente esta columna en castellano, con un extracto de las más importantes noticias de última hora.

Buena parte del futuro progreso de Los Angeles, que es la metrópoli de los Estados Unidos que más cercana se halla a territorio latino-americano, habrá de depender de las relaciones que logremos establecer con nuestras hermanas, las repúblicas del sur. Para que lleguen a ser enteramente cordiales, no hay nada tan importante como que nuestros ciudadanos se familiaricen con la lengua castellana. Tan se dan cuenta de este hecho nuestros habitantes, que hay al presente más de 25.000 personas que estudian español en Los Angeles. A ellas les conviene leer todos los días esta columna, en la que encontrarán español correcto y enteramente moderno.

NOTAS TELEGRAFICAS

Victoria de las Tropas Federales Mexicanas

CIUDAD DE MEJICO, Febrero 10.—Las fuerzas federales han logrado una aplastante victoria sobre los revolucionarios, después de once horas de reñidísimo combate en las riberas del río Lerma, en Ocotlán, según parte rendido al General Obregón por el General Amaro. Hubo muchas bajas por ambos lados.

Más Sobre la Acción de Ocotlán

OCOTLAN (Jalisco) Febrero 10. La batalla de Ocotlán comenzó esta mañana y ha continuado sin interrupción hasta después de la una. A esa hora se suspendió de común acuerdo para que ambos bandos pudieran recoger a sus heridos.

El objetivo del primer ataque de las fuerzas federales era localizar las trincheras y otras posiciones fortificadas del enemigo. El General Joaquín Amaro dirigió tan hablmente a sus fuerzas, consistentes en 10,000 hombres, que mantuvo constantemente a los rebeldes en estado de expectación y actividad. La región central del ataque estaba a lo largo de un puente de hierro del ferrocarril, al sudeste de la ciudad, y como a tres cuartos de milla de la estación del ferrocarril. Allí tuvo lugar uno de los más tremendos combates del día, que tuvo por fin enviar tropas al otro lado del río; de allí que las bajas hayan sido muy fuertes. También hubo reñidos encuentros en otras posiciones del largo frente de batalla. Los federales no dejaron de mantener ocupado al enemigo en todos los puntos, para evitar que concentrara tropas sobre el puente. El General Roberto Cruz, héroe de la batalla de Puebla, consiguió abrirse paso con sus indios mayos a través del río, haciendo uso de balsas, y atrayendo sobre sí un terrible fuego. Llegado a la otra orilla, pudo sostener allí su posición.

Las primeras fuerzas que desembarcaron ascendían a 200 hombres. Ahora han sido ya reforzadas con 300 más, y tienen ocupada una importante posición del enemigo. Espérase que puedan cruzar más tropas esta noche protegidas por nuevo bombardeo.

Las recias cargas del General Amaro con sus fuerzas hicieron estragos en las posiciones de los rebeldes, que mantenían su frente con tesón. La caballería federal mandada por los generales Ortiz y Leon marchó anoche por tierra a Poncitlán y atacó en la madrugada a los rebeldes. Las pérdidas del enemigo fueron considerables y se le vio llevar muchos muertos a Poncitlán. Todavía hoy se está combatiendo allí con nereza, habiéndose llenado de heridos los dos hospitales y requisado un tercer edificio para los menos gravemente lesionados. No se puede saber aún el número de muertos, pues la mayor parte de ellos se hallan todavía sobre el campo de batalla.

Las batallas de Ocotlán y Poncitlán son sin duda las mas importantes y las más reñidas de la actual campaña, dejando atrás a las de Puebla y Esperanza tanto en punto de temeridad de ataque por parte de los federales, como de tenacidad de resistencia por la de los rebeldes. Todos elogian la estrategia del General Amaro y la declaran magistral. Ya comenzaron de nuevo los bombardeos con toda su pasada furia.

NOTAS LOCALES

Bandidos que Atan a Unos Joyeros y los Roban

Ayer relató la policía los pormenores de un atraco en el centro de la ciudad, en el cual dos ladrones ataron y esposaron al propietario y a dos dependientes de una joyería de la calle Spring, y huyeron luego con dinero y alhajas por valor de $1500. El atraco ocurrió a las 9 p.m. en la calle Spring Sur, 841.

Los detectives Hartmeyer y Ziegler habían diferido informar sobre el atraco, mientras hacían esfuerzos por identificar las prisiones que usaron los bandidos. Estos escogieron un momento en que no había parroquianos en la joyería. Entraron en la tienda casi a la carrera, tal era el ansia que llevaban; sacaron revólveres de las bolsas de sus gabanes, y obligaron a entrar violentamente en la trastienda al dueño, A. P. Tarter, y a dos dependientes, H. B. Eastus y D. E. Walters.

Acto seguido, uno de los asaltadores sacó una soga y con ella amarraron a los tres joyeros. Para tener seguridad de que no se moverían, el bandido que traía la cuerda, sacó unas esposas y se las puso a los dos dependientes.

Volvieron luego a la pieza del frente, y quitándose los sombreros, dijeron a dos o tres parroquianos que habían entrado que estarían con ellos al momento. Extrajeron $790 de la caja registradora, según manifiesta la policía, y luego eligieron del muestrario de diamentes media docena de sortijas de modelos comunes.

Los clientes que se hallaban en el almacén recibieron pocos segundos después la gran sorpresa de ver al propietario entrar corriendo en la tienda, viniendo de la rebotica. Había logrado zafarse de sus ligaduras; pero ya los bandidos se habían ido por la puerta del frente y confundídose con la multitud. Las esposas no habían estado bien afianzadas a las muñecas de los dos dependientes, quienes se desbicieron de los hierros y desataron a su patrono.

DEPORTES

Autódromo

Corriendo a la tremenda velocidad de más de setenta y dos millas por hora, Ralph de Palma dejó sentado ayer un nuevo record de pista en el autódromo de Ascot. Mejoró su propio record de 31 2-5 segundos, que había establecido la semana próximo pasada. Cuando batió el record estaba haciendo De Palma un ensayo de tiempo para la primera carrera.

Polo

Midwick derrotó a Riverside en una contienda de polo jugada en el campo de este último, por tanteo de 18 a 13.

Tiro de Pichón

Louis Reed resultó primera copeta en la tirada semanal de ayer en el club de escopeta de Vernon. Hizo 98 blancos de los cien posibles.

BREED ACT EFFECTIVE IN CITIES

Appellate Court Finds in Favor of Sacramento in Truck Owners' Protest

[EXCLUSIVE DISPATCH]

SACRAMENTO, Feb. 10.—The Breed Motor Vehicle Act has invalidated city ordinances confining heavy trucks to certain streets in Sacramento, the Appellate Court ruled here yesterday in refusing relief to truck owners who desire to operate heavy machines at will through streets of the city.

The city ordinance was valid when drafted, the court ruled, but the last Legislature amended the statutes to take the power of regulating traffic from the municipalities and placed it with the State, the court says. Attorneys for both the city and the truck owners agree that the Sacramento ordinance is no longer valid.

J. P. Whyte and others brought action in the Superior Court more than a year ago to enjoin the city from compelling large trucks to run over Q and Y streets south of K street, and over E and H streets north of K street. The lower court found in favor of the city. Whyte and his associates then appealed. Yesterday the Appellate Court upheld the ruling of the lower court, but in handing down the decision it was pointed out that counsel for both the city and for the truck owners had agreed that city ordinance was repealed by the act of the Legislature.

SEES ADVANCE FOR BUSINESS

J. H. Barnes is Optimistic After Tour of Nation

National Chamber Head is Sure of Recovery

Only Few Industries Now Show Depression

[BY A. P. NIGHT WIRE]

CHICAGO, Feb. 10.—Manufacturing and general business seems to be clearly advancing throughout the nation with some measure of earnings on the right side, according to Julius H. Barnes, president of the Chamber of Commerce of the United States. Mr. Barnes and officers of the organization have completed a trip designed to investigate conditions and needs from a national standpoint.

The area of distress now centers in certain few industries, cattle raising, copper mining and single-crop grain raising, he said. The cattle industry shows signs of recovery, with southwestern ranges in promising condition; copper mining needs the return of stable conditions in Europe to restore it to full activity, and diversified farming is replacing single-crop grain raising, according to his report.

"Cotton and dairy farming are enjoying a fair measure of actual prosperity," he said. "The oil industry seems to have passed its worst stage of depression consequent to overproductino, and is on the upgrade.

"Certain agricultural sections still have their problems, but Kansas, for instance, has apparently the best outlook for the new wheat crop in recent years, and with new-crop July wheat in Chicago $1.10 against 95 cents last fall there is a strengthening of the wheat raiser's position.

"Bankers in unfavorable agricultural areas are passing through a time of stress, but, where they have weathered the storm, a greatly rising tide of American annual earnings will yet rebuild their fortunes."

FRESH COURAGE

Deflation loss has been generally taken and the rebuilding begun with fresh courage and confidence, Mr. Barnes declared. Temporary conditions of distress should not influence action tending to fix prices in favor of the farmer, he warned, since a precedent would be established thereby for restrictive price legislation, when the national predisposition runs to consumer complaint.

FIRE LOSS IS $75,000

[EXCLUSIVE DISPATCH]

DES MOINES, Feb. 10. — At Cherokee, Iowa, fire last night totally destroyed the stocks of two stores and heavily damaged another. The loss was estimated at $75,000.

Creditor's Auction Sale!

Today 2:30 Sharp - Evenings 7:30

Persian and Chinese Rugs

All Weaves, Colors and Sizes

Free Gifts at Each Sale!
Come While Stock Is Complete

Oriental Rug and Importing Co.

1000 West Seventh St. - Corner Francisco St.

Richard H. Kadrey, Auctioneer

Frequent Cleaning and Pressing Pays!

Men find months added to the life of their clothes when frequently cleaned and pressed the CITY DYE WORKS way.

The rule here is: First, a thorough odorless cleaning, then a steam pressing and a second pressing by hand. Inside linings are pressed as well as the outside fabric.

Your clothes look better, stay pressed longer, wear longer when the job is done here. It pays.

Member National Association Master Cleaners and Dyers

Fishburn's

City Dye Works

PHONE HUMBOLT 0106 — 3000 Central Ave. — BRANCHES: Pantages, 417 W. 7th. 224 S. Western Ave.

Demand BAYER ASPIRIN

SAY "BAYER" when you buy—Genuine

Proved safe by millions and prescribed by physicians for

Colds, Headache, Neuritis, Lumbago, Pain, Toothache, Neuralgia, Rheumatism

Genuine → Accept only "Bayer" package which contains proper directions.

Handy "Bayer" boxes of 12 tablets. Also bottles of 24 and 100—Druggists.

Aspirin is the trade mark of Bayer Manufacture of Monoaceticacidester of Salicylicacid

Insist on Board Fire Insurance

Look It Up

When you want to be sure of a word you consult the dictionary. You check your knowledge, your vocabulary, against established authority.

Consult a reliable trustworthy insurance agent as an established authority in matters of insurance protection. Have your insurance checked up regularly by men who know. It is your insurance agent's business to keep you out of trouble.

If there are any conditions of YOUR insurance policy which are not clear to you consult your insurance agent at once. Consider your local insurance agency not only as a source of insurance policies but as a source of insurance service.

This Advertisement is published by the following Agencies of old line stock insurance companies

Allan MacMaster Co., 881 A. G. Bartlett Building
Aronson-Gale Co., 505 H. W. Hellman Building
Guy B. Barham Co., 1012 International Bank Bldg.
California Agencies, Inc. Lane Mortgage Bldg.
Behrendt-Levy Co., Inc., Garland Building
Vernon C. Bogy, 627 Van Nuys Building
Bond Investment Co., 626 South Spring Street
Althouse-McAfee Co., Inc., 951 C. C. Chapman Building
Matt T. Mancha & Co., 311 Security Building
R. C. Heinsch & Co., 301 Haas Building
W. A. Heitman Co., 714 S. Hill, 2nd Floor
Bridges-Giffen Co., 507-10 Bank of Italy Bldg.
Burgwald, H. M. Co., Inc. 208 West Eighth Street
Callender-Manwaring Co., 737 Pacific Mutual Bldg.
Major & Kerckoff, Inc., Corporation Building
W. Ross Campbell Co., 712 South Spring Street
Childs, Hicks & Montgomery, 302 Security Building
John L. Garner, Jr., 601 California Bank Bldg.
Laack & Williams, 209 Pantages Theater Bldg.
Geo. T. Mahana Co., 526 Pacific Finance Building
Fred Siegel, 241 Citizens' Natl. Bank Bldg.
The Frank Meline Co., Inc. Sun Building
W. B. Merwin & Co., 207 H. W. Hellman Building
Metcalf & Ryan, 518 Pacific Finance Building
Morrison Company, Inc., The 707-8-9 Bank of Italy Building
Moses-Starr Co., 216 Hollingsworth Building
Perk Brothers, 320 Title Insurance Building
R. A. Rowan & Co., 209 Title Insurance Building
Hillman & Hillman, 217 Van Nuys Building
R. B. Stephens & Co., 327 Citizens' Natl. Bank Bldg.
Wm. Stephens, 234 Security Building
Merrick & Ruddick, Inc. 403 South Hill St.
Bernard J. Richards, 720-721 Bank of Italy Bldg.
Russell McD. Taylor, 404 L. A. Stock Exch. Bldg.
John Topham & Co., 210 Frost Building
Rule & Sons, Inc., 206 Pacific Finance Building
Schloessmann & Kaftz, 1108 Citizens' Natl. Bank Bldg.
Herman C. Schmidt, 202 Lane Mortgage Bldg.
L. B. Servis, 336 Van Nuys Building
Carle L. Williams Co., 317 Citizens' Nat. Bank Bldg.
Wren & Van Allen, Inc., 803 Security Building
Frank B. Vesey & Co., 601 Mer. Nat. Bank Bldg.
Wade & Wilson, 732 South Spring Street
F. T. Wade & Co., Inc., 225 Bank of Italy Bldg.
Wheeler Bros. & Peters, 716 Van Nuys Building
Whitaker-Burnside Co., 306 Security Building
Widenham Co., 320 Bank of Italy Building
The William Wilson Co., 420 Pacific Mutual Building

Members of Los Angeles Fire Insurance Exchange

Security Bank

P. E. HATCH, Vice-President. Manager Long Beach Branch. Founded Bank in Long Beach, 19[illegible]. Became President, 1902. Merged with Security, 1921.

SWORN STATE
SHOWING THE CONDITIO
Security Savings Bank
MORNING OF THE FIRST DA
(Commenced Business Febru
RESOURCES
Loans
Expenses
Furniture and Fixtures
Cash
Cash in Banks
LIABILITIE
Capital Stock (paid in)
Profit and Loss
Due Depositors
F. N.
J. F.
CLOSE OF BUSINESS D
(Commenced Business F
RESOUR
Loans
Expenses
Taxes
Furniture and Fixtures
Cash
Cash in Banks
LIABI
Capital Stock (paid in)
Profit and Loss
Due Depositors

First Printed Statement of the Secu

Interior

SECURITY TRUST & SAVINGS BANK

SAVINGS COMMERCIAL TRUST

The Los Angeles Times

MONDAY MORNING, FEBRUARY 11, 1924.

1889 — 1924

ESTABLISHED FEBRUARY 11, 1889

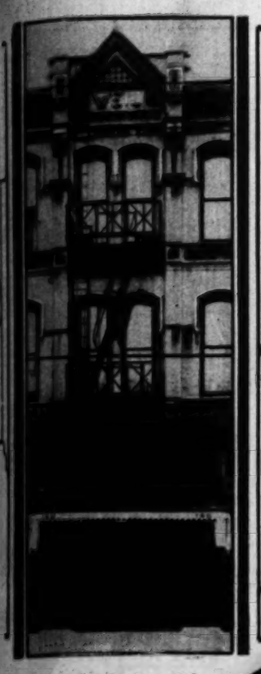

Security Bank in 1889.

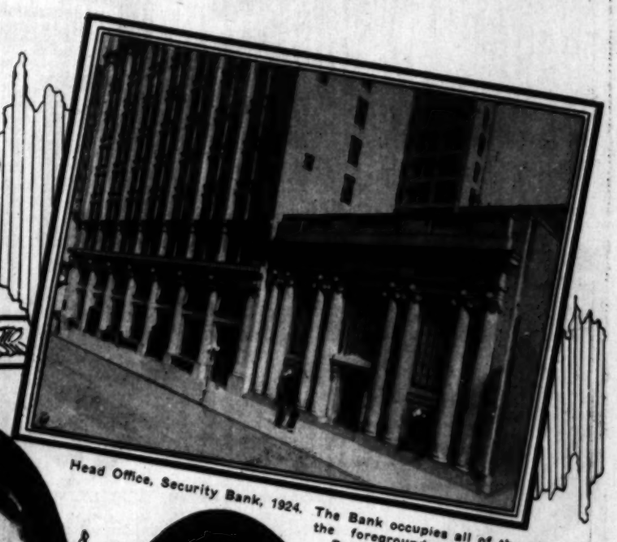

Head Office, Security Bank, 1924. The Bank occupies all of the building in the foreground, all of the Security Building on the corner, including the second floor and part of the third floor.

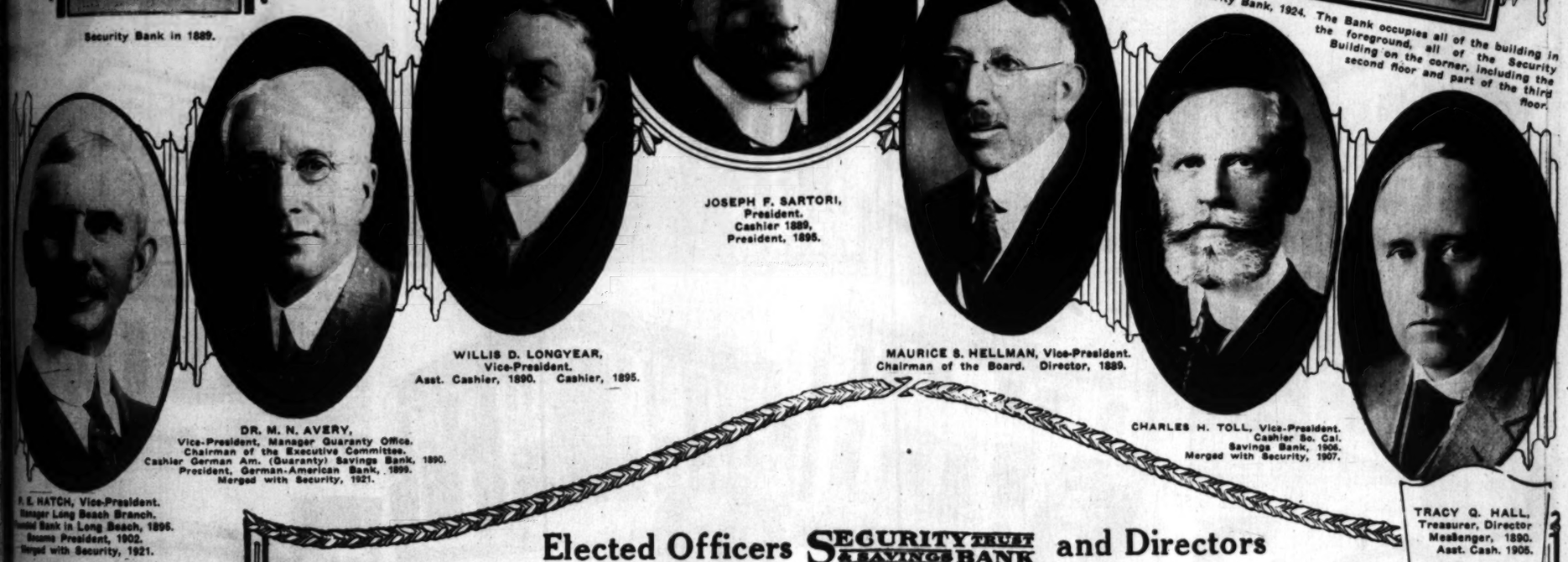

JOSEPH F. SARTORI, President. Cashier 1889, President, 1895.

WILLIS D. LONGYEAR, Vice-President. Asst. Cashier, 1890. Cashier, 1895.

DR. M. N. AVERY, Vice-President, Manager Guaranty Office. Chairman of the Executive Committee. Cashier German Am. (Guaranty) Savings Bank, 1890. President, German-American Bank, 1899. Merged with Security, 1921.

MAURICE S. HELLMAN, Vice-President. Chairman of the Board. Director, 1889.

CHARLES H. TOLL, Vice-President. Cashier So. Cal. Savings Bank, 1906. Merged with Security, 1907.

F. E. HATCH, Vice-President. Manager Long Beach Branch. Founded Bank in Long Beach, 1896. Became President, 1902. Merged with Security, 1921.

TRACY Q. HALL, Treasurer, Director. Messenger, 1890. Asst. Cash. 1905.

Elected Officers SECURITY TRUST & SAVINGS BANK and Directors

SWORN STATEMENTS
SHOWING THE CONDITION OF THE
Security Savings Bank and Trust Co.
AT THE CLOSE OF THE FIRST DAY OF JULY, 1889
(Commenced Business February 11th, 1889)

RESOURCES

Loans	$112,333.55
Expenses	2,677.13
Furniture and Fixtures	5,253.02
Cash	12,051.70
Cash in Banks	45,767.27
	$178,082.67

LIABILITIES

Capital Stock (paid in)	$ 66,000.00
Profit and Loss	4,683.79
Due Depositors	107,398.88
	$178,082.67

F. N. MYERS, President.
J. F. SARTORI, Cashier.

CLOSE OF BUSINESS DECEMBER 31ST, 1889
(Commenced Business February 11th, 1889)

RESOURCES

Loans	$159,387.10
Expenses	3,705.12
Taxes	427.01
Furniture and Fixtures	5,477.62
Cash	21,996.26
Cash in Banks	19,893.01
	$231,386.12

LIABILITIES

Capital Stock (paid in)	$ 68,100.00
Profit and Loss	9,279.03
Due Depositors	154,007.09
	$231,386.12

F. N. MYERS, President.
J. F. SARTORI, Cashier.

Printed Statement of the Security Bank.

IMPRESSIVE FACTS

TOTAL RESOURCES MORE THAN $200,000,000.00

Capital Stock (Paid In) . .	$7,700,000.00
Surplus & Undivided Profits	$5,899,319.77
Deposits	$188,050,226.07
Deposits in All 33 Los Angeles Banks . . .	$842,976,578.91
Proportion held by Security Bank, more than . . .	22%
Savings Deposits	$136,716,462.03
Savings Deposits All 33 Los Angeles Banks	$416,279,864.21
Proportion of Savings Deposits held by Security Bank, more than . .	32%

From the Authorized Statements of the Banks of Los Angeles By the Los Angeles Clearing House, January 1, 1924

Interest Paid Depositors by Security Bank in 1923 .	$4,478,213.43
Increase in Security's Deposits in 1923.	$25,003,239.00

Depositors, in number more than . .	275,000
Safe Deposit Boxes rented, more than	37,000
Officers and Employes, number over	1,270

The Bank maintains a Savings and Pension Fund for its officers and employes; insures the life of every person in its employ; maintains a personnel department, giving extensive educational courses.

Pieces of Informative Literature distributed annually, over .	500,000

This includes Maps of Los Angeles and other cities where the Bank has Branches; Road Maps, Police Manuals, Local Histories, Rainfall Charts, Publications of the Research Department, Etc.

Bank Buildings—The Security Bank owns 24 buildings in Los Angeles and adjoining cities, in which its branches are located.

Book Value	$4,330,000
Appraised Value	$6,436,000

Interior of the Security Bank, 1889.

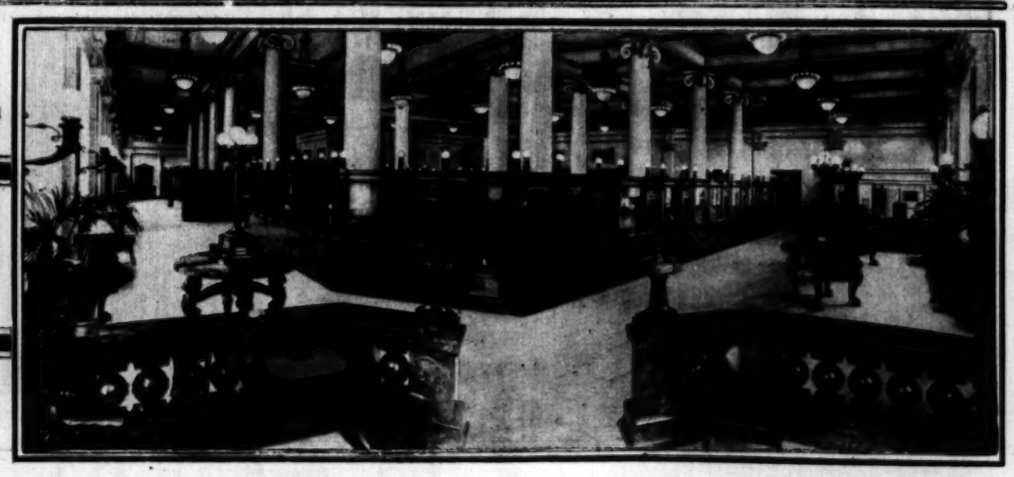

Interior of the Head Office, Security Bank, 1924.

Hollywood Branch, Hollywood and Cahuenga (left). G. G. GREENWOOD, Vice-President, Manager.

Facade Commercial Dept., Head Office.

R. B. HARDACRE, Vice-Pres.

Seventh Street Branch, Seventh and Grand.

S. F. ZOMBRO (right,) Vice-Pres., Manager.

R. F. KITTERMAN, Vice-President, Manager Glendale Branch (below.)

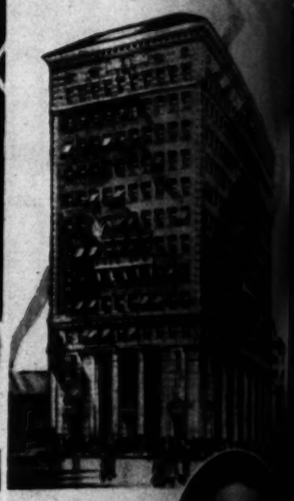

New Building Long Beach Branch, under construction.

GEORGE M. WALLACE, Vice-President.

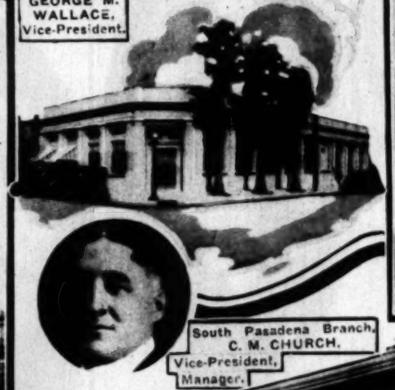

South Pasadena Branch, C. M. CHURCH, Vice-President, Manager.

Equitable Branch (left,) JOHN G. CAREY, Vice-President, Manager.

Burbank Branch, R. O. CHURCH, Vice-Pres., Manager.

Lankershim Branch, FRED WEDDINGTON, Vice-President.

New Building, Glendale Br...

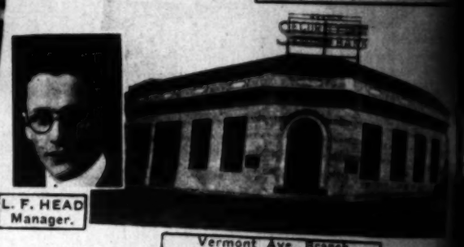

L. F. HEAD Manager.

Vermont Ave. Branch, Vermont and Hollywood Blvd.

R. A. KELLY, Manager.

West Hollywood Branch, Sunset at Stanley.

ECURITY BANK buildings in twenty-four locations in Los Angeles, Pasadena, Long Beach, Hollywood, Glendale, Eagle Rock, South Pasadena, Burbank, Lankershim, Montebello, Santa Monica and Huntington Beach show the permanency with which the Bank identifies itself with the best growth and development of any community in which it establishes or acquires a branch.

(below) Sixth and Oxford Branch. CRANSTON A. CASEY, Manager.

Central and Slauson Branch, MARTIN CHRISTENSEN, Manager.

Moneta and Florence Branch.

P. R. DYCK, Manager.

W. W. GIBBS, Jr. Vice-President, Guaranty Office

The Busy Corner at Seventh and Spring: the Display Windows of the Guaranty Office, showing how carefully passersby study the instructive exhibits.

Eagle Rock Branch, FRED E. BILES, Manager.

Santa Barbara and Vermont Branch, W. A. BOLSTAD, Manager.

Santa Monica Branch, F. D. GIBBS, Manager.

Pico and Alvarado Branch, A. M. BEAMON, Manager.

Western and Santa Monica Branch, C. A. SCRUBY, Manager.

Huntington Beach Branch, F. L. SLUSHER, Manager.

(To the left) Montebello Branch, Glenn W. Smith Manager.

ELECTED OFFICERS SECURITY TRUST & SAVINGS BANK AND DIRECTORS

James E. Shelton
Vice President
Secretary

Philip B. Kennedy
Vice President

John T. Cooper
Vice President

Willis H. Booth
Vice President

Edward Elliott
Vice President

J. A. H. Kerr
Vice President

W. R. Morehouse
Vice President

Irving J. Mitchell
Asst. Vice Pres.

R. R. Jameson
Asst. Cashier

J. C. Hilty
Asst. Treasurer

L. A. Winston
Asst. Cashier

Fred W. Cowlin
Asst. Cashier

H. H. Smock
Cashier

E. G. Pomeroy
Asst. Cashier

Allard A. Calkins
Asst. Vice Pres.

Geo. M. Wells
Comptroller

Coleman Young
Asst. Vice Pres.

J. S. Frederick
Asst. Cashier

E. M. Crosthwait
Asst. Cashier

J. P. Kennedy
Chief Appraiser

R. F. Church
Asst. Vice Pres.

Thomas J. Jennings, Jr.
Manager, Tenth and
Bronson Branch

J. L. Coons, Manager
Adams and Halldale Branch

Fred W. Healy, Manager
Harbor Branch

R. M. Dennis, Manager
49th and Western Branch
(opens Feb. 16.)

C. W. Brown
Asst. Secretary

J. J. Feckler
Asst. Vice Pres.

James B. Gist
Vice President

L. H. Jenkins
Asst. Cashier

E. G. Taylor, Vice President

E. W. Smith
Asst. Secretary

P. F. Browne
Asst. Cashier

W. R. Scoville
Vice President

H. C. Holt
Asst. Cashier

W. F. Johnson, Asst. Sec.
Asst. Mgr. Montebello Br.

Ralph C. Long
Vice President

Geo. R. Dodge
Asst. Secretary

PASADENA

HOLLYWOOD

Geo. Carlisle
Asst. Cashier

GUARANTY OFFICE

C. W. Rosenthal
Asst. Cashier

R. F. Reineman Mgr
Maryland Branch

A. B. Palmer
Asst. Cashier

C. C. Bowerman
Manager, Lankershim Br.

Frank K. Galloway
Asst. Cashier

Ira Thomason
Asst. Secretary

Luke Wood
Asst. Secretary

W. W. Cottle
Asst. Vice Pres.

W. M. Cameron
Asst. Cashier

EQUITABLE BRANCH

SOUTH PASADENA BRANCH

J. O. Bishop, Asst. Sec.
Asst. Mgr. Burbank Branch

Jos. Kreuter
Asst. Cashier

D. M. Tussing
Asst. Secretary

C. W. Encoe
Asst. Secretary

William A. Goss
Asst. Secretary

E. E. Osgood
Asst. Cashier

GLENDALE

C. L. Dawson
Asst. Vice Pres.

L. C. Powell
Asst. Cashier

Damon Whitman
Asst. Secretary
Highland Park

E. L.
Osborne, Jr.
Asst. Cashier

SECURITY SERVICE IN 33 LOCATIONS

LOS ANGELES
Head Office, 5th & Spring
Guaranty Office, 7th & Spring
Seventh and Grand
First and Spring
Ave. 56 and Pasadena Ave.
Sixth and Oxford
Santa Barbara & Vermont
Pico and Alvarado
Central and Slauson
Tenth and Bronson
Moneta and Florence
Adams and Halldale
(1747 W. Adams)
Western and Forty-Ninth
(February 16)

HOLLYWOOD
Hollywood and Cahuenga
Vermont and Hollywood
Sunset and Stanley
Western and Santa Monica

LONG BEACH
First Street and Pine Ave.
American at Anaheim
Fourth at Cherry

PASADENA
Colorado at Broadway
Colorado at Euclid

SOUTH PASADENA
Fair Oaks and Mission

GLENDALE
Brand Blvd. and Broadway

EAGLE ROCK
Colorado & Eagle Rock Dr.

SAN PEDRO
Sixth and Palos Verdes

HUNTINGTON BEACH

LANKERSHIM

MONTEBELLO

BURBANK

SANTA MONICA
4th and Santa Monica Blvd.

MONROVIA
Mergers have been arranged by the First National Bank and the Monrovia Savings Bank will soon be operating as Branches of Security.

H. E. Smith
Asst. Cashier

W. J. Ellery
Asst. Vice Pres.

LONG BEACH

D. E. Bowen
Mgr. 4th St. Branch

L. E. SHEPHERD
Director
Capitalist

E. C. Mott
Asst. Secretary

C. S. Albro
Asst. Secretary

W. D. Otis
Asst. Secretary

John R. Mathews
New Business

SEVENTH ST.
BRANCH

Brown Funk
Asst. Cashier

G. F. Wilson
Asst. Cashier

W. D. WOOLWINE
Director
President Merchants
Nat'l Bank

T. E. NEWLIN
Director
Vice President
Farmers and
Merchants
National Bank

W. L. VALENTINE
Director
President, Fullerton
Oil Co.
Pres. Auto Club of
Southern California

Geo. A. Hart
Director
Hart, Bros., Proprietors of
Rosslyn Hotel and New Rosslyn
Annex.

Dwight H. Hart
Director

W. J. WASHBURN
Director
Capitalist

HENDERSON HAYWARD
Director
Capitalist

Dr. NORMAN BRIDGE
Director
Vice Pres. Pan. Am.
Pet. & Trans. Co.

Dr. W. JARVIS BARLOW
Director
Physician.

A. W. RHODES
Director
Capitalist

SECURITY DIRECTORS.

BESIDES officers of the Bank, who are also Directors, and those whose faces are shown on this page, the Board of Directors includes the following,

LLEWELYN BIXBY,
Long Beach
E. L. DOHENY, Jr.
R. H. LACY, Lacy Mfg. Co.
C. T. CROWELL
LEE A. McCONNELL
Wm. GARLAND
RUSSELL McD. TAYLOR

WALTER BORDWELL
Director
Attorney at law

HENRY W. O'MELVENY
Director
Attorney at Law

P. F. SCHUMACHER
Director
Capitalist

A. B. CASS
Director
President, Southern
California Telephone
Company.

W. W. ORCUTT
Director
Vice President,
Union Oil Co.
of California

J. M. SCHNEIDER
Director
President, J. W.
Robinson Company

W. M. COOK
Director
Retired Banker,
Long Beach

C. N. FLINT
Director
President Crescent
Creamery Company

WM. H. ALLEN, Jr.
Director
President, Title
Ins. and Trust Co.

J. G. WARREN
Director
President,
Warren & Bailey Co.

WALTER F. HAAS
Director
Attorney at Law

Dr. JOSEPH KURTZ
Director
Retired Physician

SAFETY

THIRTY SEVEN THOUSAND people in and around Los Angeles, sleep better at night because their valuables and papers are securely locked in a safe deposit box, in one of the great vaults of the Security Trust & Savings Bank.

The rates for this service are very low—the satisfaction is very great. Less than two cents a day will rent a box.

Keep in a Safe Deposit Box—anything—

That thieves might steal
That fire might destroy
That carelessness might displace
That curiosity might invade.

Every home has in it, besides valuables and jewelry, papers, diagrams, pictures and other things, whose loss by any means would be irreparable:

Bonds
Photographs
Family Records
Formulas
Stock Certificates
War Savings Stamps
Savings Pass Books
Certificates of Title
Mortgages
Keepsakes
Contracts
Letters

MAKE a Security Safe Deposit Department your "Business Office.

Thousands of people who have investments and bonds use no other office than a Security Safe Deposit Department to look over their securities and attend to details of management.

Large private offices, well lighted and ventilated, give every facility for work, with complete seclusion.

Many corporations keep their books and records in a Security Vault, and hold their board meetings in a "Board Room" which the Bank provides.

Diplomas
Receipts
Leases
Wills
Recipes
Diaries
Clippings

Interior, Security Safe Deposit Vault.

Safe Deposit Boxes, all sizes to meet every requirement.

PROTECTIO

L. H. ROSEBERRY, Vice-President.

SECURITY TRUST & SAVINGS BANK
SAVINGS COMMERCIAL TRUST

AS Trustee, Executor of Wills, or Administrator; Guardian of the Estates of Minors, Custodian, Trustee for the Care of Property or Investments, the Bank affords all the reliability and all the skill in handling property which a great financial institution possesses, plus a kindly consideration for those whom it protects.

This is accomplished at so low a cost that the net returns to beneficiaries equal current investment rates.

The reputation which this Department has built up in the community it serves is reflected in the great volume of business brought to it. A steadily augmented force, enlarged quarters, the adoption of the most improved accounting methods are the means by which the Department has been able to maintain, undiminished, the high standard of careful and thoughtful consideration to every client which characterizes the Security Organization.

JOHN H. GRIFFIN, Trust Officer.
GEORGE M. MARTIN, Trust Counsel.
C. M. JAY, Asst. Trust Officer, Head Office.

E. B. PENTZ, Guaranty Office.

JAS. STUART, Guaranty Office.

VOLUME of TRUST BUSINESS, SECURITY BANK

"Active" Trusts, More Than $100,000,000.00

This includes Executorships, Trusts under Wills, Living Trusts, Court Trusts, Guardianships, Investment Trusts and Property Held under Agency or Power of Attorney.

"Inactive" Trusts, More Than $300,000,000.00

This includes Bond Issues secured by Trust Deeds or Mortgages, Subdivision Trusts, Etc., Etc.

COMPLETE Trust Service is afforded by the Security Bank, not only at its Head Office, but by Trust Departments and Trust Offices at the Guaranty Office, Los Angeles; Hollywood Branch, Pasadena Branch and Long Beach Branch.

ASSISTANT TRUST OFFICERS

L. B. HOWE, Guaranty Office.

E. H. HAVERSTOCK, Long Beach.

R. H. COWPER, Hollywood Branch.

ESCROWS—If you buy or sell Real Estate, a business or other property, employ the Escrow Service of the Security Trust & Savings Bank—available at most of the larger Branches.

RELIABILITY

SECURITY COMPANY
OWNED BY THE STOCKHOLDERS OF THE SECURITY TRUST & SAVINGS BANK
LOS ANGELES

GEORGE R. MARTIN, Vice-President, Manager.

M. H. O'HARA, Assistant Manager.

H. C. HARDING, Sales Manager.

ELMER BERGSVIK, Liberty Bonds.

HAROLD B. CUTLER, Guaranty Office.

GEO. R. BARTON, Hollywood.

J. W. JONES, Pasadena.

D. E. CORFIELD, Long Beach.

THIS Company affords to the customers of the Bank, and to the general public, opportunity to select Bonds of the same high class as the Bank buys for its own investment.

Security Company seeks to attract investors to its offices by the merit of the securities it sells, and by the satisfaction of its patrons in the general investment service it renders and the careful advice and reliable information given them. Representatives of the Company call upon patrons only upon request.

The public has access to Security Investment Service through any of the Branches of the Security Bank, while agencies are maintained at the Guaranty Office, the Hollywood, the Pasadena and the Long Beach Branches. Close contact with what is perhaps the richest region in per capita wealth in the world, gives Security Company unusual facilities for the marketing of any high-grade securities.

Security Company underwrites new issues, joins in syndications. Its investment service includes not only the advice of its experienced officers on matters of investment, but the furnishing of statistical data, quotations, financial reports and general market information.

Investors are invited to avail themselves of the Company's service, without obligation to purchase bonds or securities. This service may be found at the Head Office, or at any Agency.

HEAD OFFICE
Fifth and Spring
Los Angeles

GUARANTY OFFICE
Seventh and Spring
Los Angeles

PASADENA BRANCH
Colorado at Broadway

HOLLYWOOD BRANCH
Hollywood at Cahuenga

LONG BEACH BRANCH
First and Pine

SERVICE

J. R. DOUGLAS, Asst. Vice-President, Manager Department of Research.

Books and Maps Published by the Bank

FOR the benefit of its officers and employes, which benefit is shared with the patrons of the Bank and the general public, Security Bank maintains at its Head Office a Reference Library and a Department of Research and Service.

With a force of trained and experienced persons, expert in the collection, arrangement and comparison of pertinent data, this Department works to assemble reliable information regarding the commercial, agricultural, industrial and financial activities of the region in which the Bank has long been the leading financial institution.

The Reference Library contains standard works of business reference, supplemented with a large collection of reports and statistical data, bearing upon conditions in California and the Los Angeles area, and all closely indexed. Hundreds of questions, bearing on business matters are asked over the telephone every month, and answered without delay.

The services of the Department and the use of the facilities of the Library are given without cost or obligation.

"Security Maps" have become one of the institutions of Los Angeles and the surrounding cities.

Security Bank prepares and prints, "to further the pleasure and convenience of visitors and residents in Southern California," Maps of Los Angeles, and Automobile Maps of Southern California, and Locality Maps of Long Beach, the Harbor, Pasadena, South Pasadena, Glendale, Eagle Rock, Burbank, Lankershim and the San Fernando Valley; a Rainfall Chart is included in the list.

Besides the Maps the Bank publishes from time to time Informative Booklets, intended to inform and instruct the public. All of these publications aggregate more than 500,000 pieces yearly, and are distributed free.

ADVERTISING WINDOW DISPLAY Guaranty Office.

PICTU

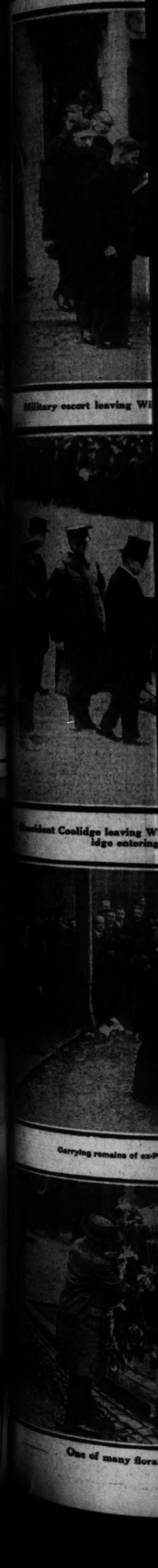

Military escort leaving Wi

President Coolidge leaving W
idge entering

Carrying remains of ex-Pr

One of many floral t

RNING, FEBRUARY 11, 1924.

TION

or Ad-
Estates
for the
he Bank
handling property
plus a kindly con-

beneficiaries equal current

JOHN VEENHUYS
Vice-President

GEORGE M. MARTIN
Trust Counsel.

J. C. MACFARLA
Trust Counsel

C. M. JAY,
Asst. Trust Officer,
Head Office.

ESS,

0,000.00
Trusts, Court
Held under

00,000.00
rtgages, Sub-

urity Bank, not
nd Trust Offices
Branch, Pasa-

B. R. CREES,
Asst. Trust Offi

WS—If you
ell Real Estate,
ness or other
, employ the
Service of the
Trust & Savings Bank—avail-
most of the larger Branches.

R. T. SEGNER,
Asst. Trust Offi
Pasadena Branch

J. R. DOUGLAS,
Asst. Vice-President,
Manager Department
of Research.

Maps" have be-
the institutions
es and the sur-
es.
epares and prints, "to
nd convenience of visi-
Southern California,"
and Automobile Maps
a, and Locality Maps
arbor, Pasadena, South
Eagle Rock, Burbank,
an Fernando Valley; a
ded in the list.
e Bank publishes from
e Booklets, intended to
e public. All of these
more than 500,000
istributed free.

VINDOW DISPLAY
ty Office

PICTURES OF WOODROW WILSON'S FUNERAL

...ary escort leaving Wilson home with casket. (P. & A. photo.)

Just before start of funeral procession to chapel. (P. & A. photo.)

Mrs. Wilson entering motor. Crowds massed along way in background. (P. & A. photo.)

...t Coolidge leaving Wilson home on way to chapel. Mrs. Coolidge entering car. (P. & A. photo.)

View of S street, showing crowd of mourners. (P. & A. photo.)

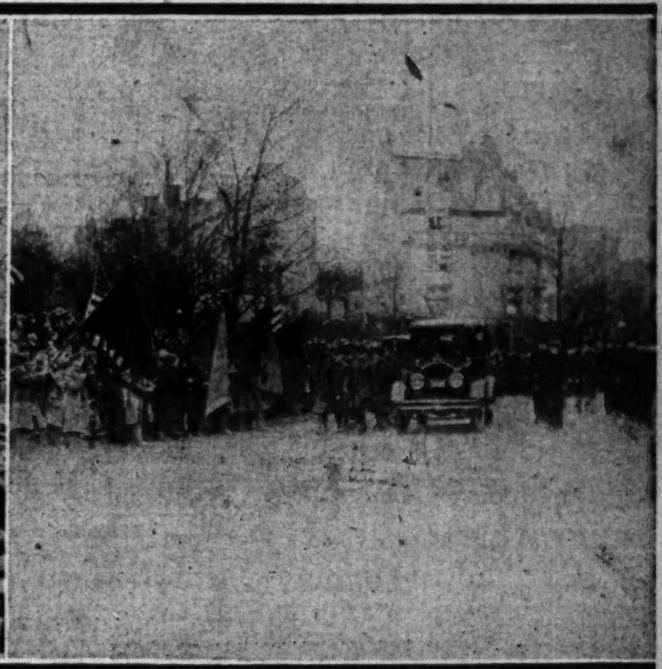

Funeral procession on way up Massachusetts avenue. (P. & A. photo.)

Carrying remains of ex-President into chapel. (P. & A. photo.)

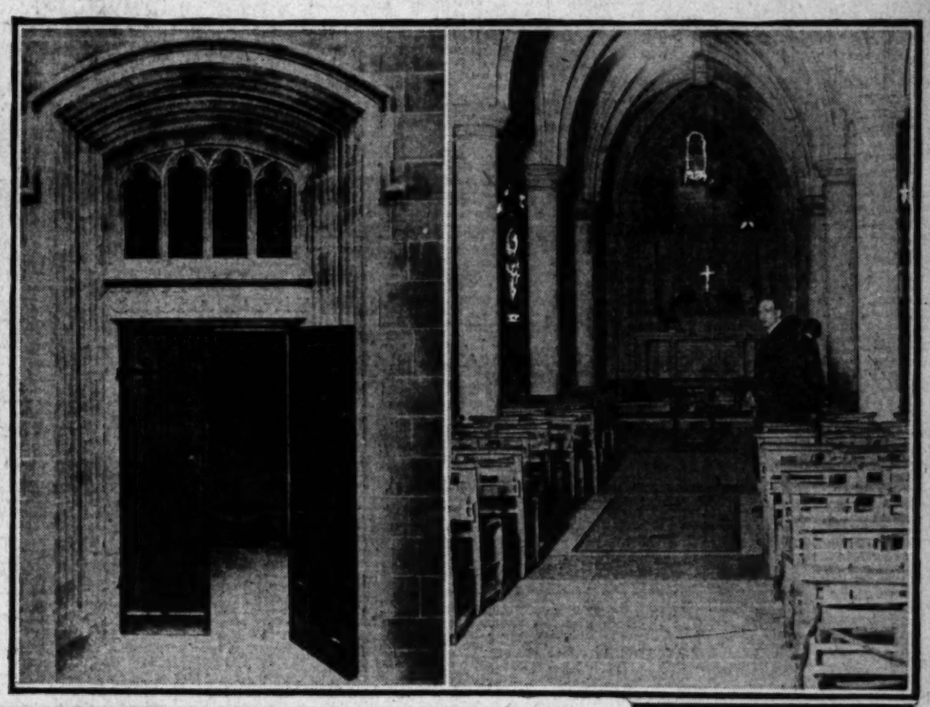

One of many floral tributes. (P. & A. photo.)

Removing crape from door of Wilson home. (P. & A. photo.)

Dr. Valdemar Fortunato, leaving Wilson home with death mask and plaster model of right hand. (P. & A. photo.)

Entrance to crypt of Bethlehem Chapel, war chieftain's final resting place. (P. & A. photo.)

President and Mrs. Coolidge arriving at chapel. (P. & A. photo.)

Bethlehem Chapel, showing crypt where body reposes. (P. & A. photo.)

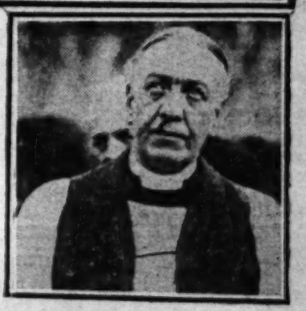

Bishop James E. Freeman, who officiated at funeral services. (P. & A. photo.)

NEWS OF SOUTHERN COUNTIES

HAIGLER GROUP HOLDS REUNION

Family Spends Day in Park at Long Beach

Most of Fifty-one Reside in Los Angeles

Association Plans to Meet Twice Each Year

By a "Times" Staff Correspondent

LONG BEACH, Feb. 10.—The Haigler Family Association held its semiannual reunion today in Bixby Park with representatives present from as far away as Virginia. Most of the fifty-one Haiglers were from Los Angeles. The association was formed last August in Sycamore Grove and proposes to meet twice each year.

The Haigler family, it was explained by the historian, Mrs. Flora L. Ward of Pasadena, came to America about 1735, religious refugees from Switzerland. William Haigler of Virginia was personal bodyguard to Gen. Washington in the Revolution, and Luther N. Haigler of Arkansas performed a similar service for Gen. Pershing in the World War.

The officers of the association are Charles A. Haigler of 1083 West Thirty-ninth street, Los Angeles, president; E. A. Haigler of 529 West Fifty-eighth street, Los Angeles, vice-president, and A. L. De Barr of Santa Ana, secretary-treasurer.

A good time was had by all.

Member Fee in Pasadena Golf Club Doubled

By a "Times" Staff Correspondent

PASADENA, Feb. 10.—Membership in the Pasadena Golf Club will henceforth cost $1000. Decision to raise the fee from $500 to double the amount was reached at a meeting of the club. The issue passed by a unanimous vote.

Seventy new members have been received into the club during the past ninety days, it was disclosed by F. A. Wood, chairman of the membership committee. Mr. Wood also outlined the history of the Pasadena Golf Club which formerly was known as the Altadena Country Club. During the World War, he said, the membership became so low that the majority of stock was sold to the California Hotel Company, which constructed a new course and built the present club building.

Just of late, Mr. Wood declared, the hotel corporation has turned the controlling interest back to the members and has agreed to sell all the stock they now own. This stock is now being bought up rapidly, he said. Thirty applications for membership are now on file, it was further disclosed. Leo G. MacLaughlin, president of the club, presided at the "jubilee meeting."

BOY SCOUTS GIVEN CONTROL AT HANFORD

HANFORD, Feb. 10.—The government of the county of Kings and the city of Hanford was from 9 to 12 o'clock this forenoon in the hands of members of the three scout troops of this city, while from 4 to 6 o'clock the regular traffic officers were supplanted by youthful officers in scout uniform. The county officers smilingly turned over their offices to the boys and the novelty of the occasion was enjoyed as much by the officers as by the boys, though the latter felt great responsibility. At a court of honor last night the tenderfoot, second and first scout badges were conferred on candidates. Tomorrow in the Catholic and Episcopal churches there will be special services, mainly conducted by the scouts. Next week being Scout Week, there will be special events daily.

FORMER CASHIER HELD ON CHARGES

[EXCLUSIVE DISPATCH]

FRESNO, Feb. 10.—John Mehr, former cashier for Miller and Lux, Inc., at Firebaugh, is charged with embezzlement of $1000 from the corporation in a complaint issued by Denver S. Church, assistant District Attorney. Auditor Ashby signed the complaint for the company, stating that Mohr's peculations may mount higher than $9000. Mohr was arrested in Los Angeles Thursday night, according to advices to the Sheriff's office.

Me and Mine - - - - - - - - - - - - - - - - - - *By BRIGGS*

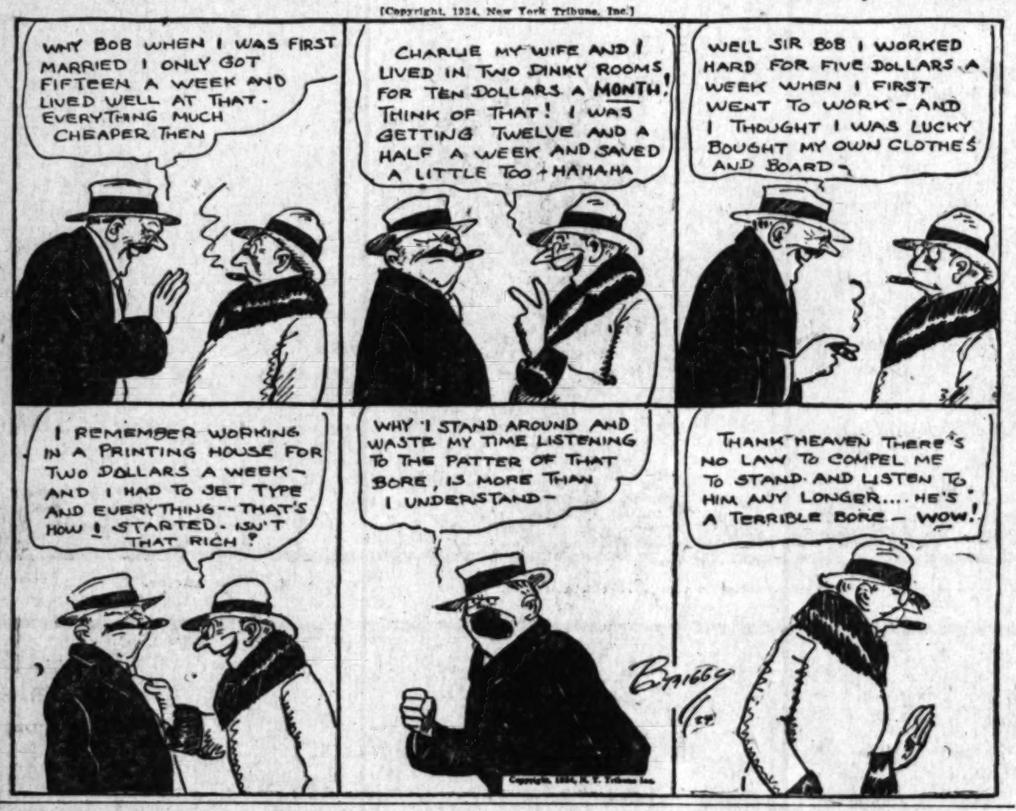

[Copyright, 1924, New York Tribune, Inc.]

WOMAN TO GO ON TRIAL AS SLAYER

Fresno Poisoning Case is Expected to be Most Sensational

[EXCLUSIVE DISPATCH]

FRESNO, Feb. 10.—Mrs. Eliza Potegian, charged in grand jury indictments with the murder of her husband, Setrak Potegian, and her step-daughter, Margaret Potegian, is scheduled to go to trial tomorrow in Department One of the Superior Court. A venire of 100 talesmen has been summoned. The trial is expected to be one of the most sensational ever heard in local courts, it being alleged that Mrs. Potegian slowly killed her relatives by placing poison in their food. The prosecution will declare the motive for the alleged crime was prompted by greed. A dying statement of the step-daughter that Mrs. Potegian prepared an okra stew which led to her death will have an important part in the testimony.

It is thought selection of the jury will take some time because of the supposed prejudice against the woman, both because she is of the Armenian race and because of prominence given the case in newspapers, attorneys say.

ARCHBISHOP VISITOR IN SAN DIEGO TODAY

[EXCLUSIVE DISPATCH]

SAN DIEGO, Feb. 10.—The most Rev. Flumasoni Biondi, archbishop of Docla and Apostolic delegate to the United States, will pay an official visit to the Augustinian School here this week, combining pleasure with duty during his stay. Accompanied by the Rt. Rev. Bishop John Cantwell of the Diocese of Los Angeles and Monterey and other Catholic dignitaries, the Archbishop will come here direct from San Juan Capistrano, where he was a visitor today.

At a luncheon at the Augustinian priory tomorrow the distinguished visitor will meet all of the priests of the deanery of San Diego, which includes San Diego and Imperial counties. Father Martil, head of the Augustinian School, will be host to the Archbishop during the week. Beyond the informal meeting tomorrow, and a mass at the school at which the Archbishop will preside, the honored visitor will remain in seclusion. This will be in conformity with the wishes expressed by the Archbishop.

THOUSANDS HONOR WILSON

Balboa Park, San Diego, Scene of Notable Gathering in Memory of Former President

[EXCLUSIVE DISPATCH]

SAN DIEGO, Feb. 10.—A crowd of upward of 10,000 persons attended memorial services today for Woodrow Wilson. The event was held at the outdoor organ pavilion in Balboa Park, scene of many notable gatherings in recent years.

Today's service recalled the memorial observance at the time of President Harding's death when 20,000 persons paid a tribute to the memory of the departed Chief Executive. As on similar occasions of the kind, the Army, Navy and Marine Corps were represented today. The band of the Fifth Marines accompanied on the great organ by Dr. Humphrey Stewart, played the Chopin funeral march which opened the service. In the gathering were ranking officers of the Navy and Marine Corps; enlisted men, ex-soldiers and a number of war veterans from the United States Hospital at Camp Kearny, men who were disabled while serving the flag under the leadership of President Wilson.

Rev. Wallace Hamilton, pastor of the First Presbyterian Church and who attended Princeton University when Mr. Wilson was at the head of that institution, delivered the principal address in which he eulogized the former President and declared his efforts to effect a lasting peace among the nations would stamp him as one of the foremost proponents of all time.

Assisting in the service were Rev. Roy Campbell, First Congregational Church, Rev. Charles Barnes, St. Paul's Episcopal Church and Rev. W. W. Crabtree, Central Christian Church.

The columns of the peristyles flanking the organ pavilion were decorated with palms and black streamers. A section was reserved for members of the G. A. R. and other veteran organizations.

WOMAN KILLED IN CRASH

Five Others Injured When Cars Collide Near Santa Ana; Two Were from Los Angeles

[EXCLUSIVE DISPATCH]

SANTA ANA, Feb. 10.—One woman was killed and five persons were injured in a collision between two automobiles late last night on the El Toro road about one mile east of El Toro.

Mrs. William Duncan, 50 years of age, of Montebello, was almost instantly killed. She was caught in the wreckage of the small inclosed machine and the heavier touring car, and was dead when physicians arrived. The injured, all of whom are expected to recover, are Dorothy, Ruth and Violet Duncan, relatives of the dead woman; B. J. Brooks, 315 South Jackson street, Los Angeles, and I. J. Glemer, 240 West Santa Barbara street, Los Angeles. The last two named were in the heavier machine.

Passing motorists took the injured to hospitals here. According to Coroner Brown, the small car, driven by Dorothy Duncan, was struck by the other car driven by Brooks. The condition of the wrecked cars indicated that the larger machine had been speeding, it was said.

The women were returning from a visit at San Juan Capistrano while the other machine was said to have been on its way back from San Diego.

The body of Mrs. Duncan is at Smith & Tuthill, undertakers. An inquest will be conducted today.

PROFESSOR DESCRIBES ERUPTIONS

Redlands Kiwanis Club Hears About Valley of Many Smokes

[EXCLUSIVE DISPATCH]

REDLANDS, Feb. 10.—Prof. Lucius C. Folsom, a member of a number of expeditions to the Katmai National Monument Zone, arranged by the National Geographic Magazine, told of the interesting trips to members of the Kiwanis Club. Prof. Folsom was a member of the territorial school at Kodiak at the time the expedition was arranged.

Because of his intimate knowledge of "The Valley of Ten Thousand Smokes" he was asked to make preliminary plans toward outfitting the expedition. There were five expeditions under the direction of Prof. Robert Griggs following the Katmai volcanic eruption in 1912 and Prof. Folsom was a member of each.

He told of the location of the eruption, volcanoes in eruption, deposits of ash along the Katmai River, and the remarked coloring of the district. The crater of Katmai, the largest volcano, is three miles from rim to rim.

BOYS' FIGHT RESULTS IN MOTHER'S ARREST

By a "Times" Staff Correspondent

PASADENA, Feb. 10.—A backyard fight between two small Pasadena boys became so heated that their mothers took a hand in the affair, it became known when one of the mothers was haled into court on a charge of battery sworn to by the other. Mrs. Walter Poor of South El Molino street was arrested yesterday by Constable Sosey and arraigned before Justice Newell on a charge of battery. The complaint was sworn to by Mrs. K. M. Robinson, also of South El Molino street, who charged that Mrs. Poor slapped her young son. Mrs. Poor pleaded not guilty and declared that she was only protecting her boy from Mrs. Robinson's son. Mrs. Poor's trial was set for the 21st inst. and she was released upon her own recognizance.

BOY SCOUTS TO HONOR STATE PHOTOGRAPHER

[LOCAL CORRESPONDENCE]

HUNTINGTON PARK, Feb. 10. Thomas B. Brown, the local photographer, will probably be appointed as the official photographer of the Boy Scouts Jamboree, which is to be held in Copenhagen, Denmark, in June. Mr. Brown states that at that meeting there will be one Boy Scout from each State in the Union. Mr. Brown will go to take motion pictures. He intends to take his family to London during the early summer months for a six months' stay.

CHURCH HONORS WILSON

[LOCAL CORRESPONDENCE]

HUNTINGTON PARK, Feb. 10. A special memorial service was held at the First Methodist Episcopal Church this evening in honor of former President Woodrow Wilson, who died last Sunday morning. The Rev. S. S. Sampson spoke on "The Captains and the Kings Depart." Special music was played.

BURGLARS AT ONTARIO

Clothing and Dry Goods Valued at $1000 Are Stolen

[LOCAL CORRESPONDENCE]

ONTARIO, Feb. 10.—Clothing and dry goods valued at more than $1000 formed the loot of burglars who, late last night or early today entered the general merchandise store of T. Edward Diener on Archibald avenue in the Cucamonga section.

Entrance was gained by breaking the glass out of a front door and a burglar alarm, arranged to sound when the door was opened, failed to operate. The plunder included silk hosiery, women's apparel, sweaters and shirts and is believed to have been carried away in a motor car.

The burglary is the fourth since he has been in business in the Cucamonga section, entailing a total loss of more than $4000.

BAND STRAINS BAN ILLNESS

Long Beach Players Feted By Woman Grateful for Recovery

[By a "Times" Staff Correspondent.]

LONG BEACH, Feb. 10.—The sweet strains of the Long Beach Municipal Band in its daily concerts soothed the tired nerves of a woman and restored her to health. So she had the entire band to dinner at the Dutch Mill Saturday night, her sixty-seventh birthday anniversary. L. H. Frey, manager of the Philharmonic course here, acted as her representative and told Director Herbert L. Clarke and the other members of the band how much the woman, whose name he was pledged not to reveal, appreciated the concerts. She had not missed one since she came to Long Beach, a nervous wreck, he said, and now found herself entirely recovered.

MISSIONARY REST HOUSE DEDICATED

Church Home in Pasadena Built by David G. Gamble is Opened

By a "Times" Staff Correspondent

PASADENA, Feb. 10.—The formal opening of the House of Rest, a magnificent home recently built by the late David B. Gamble and Mary H. Gamble for the benefit of foreign missionaries who visit this part of the country or spend their vacations here, took place this week with a simple ceremony.

The home, which is at the corner of South Marengo avenue and Henrietta Court, consists of eight beautifully furnished rooms which may be used by any foreign missionary, Y.M.C.A. or Y.W.C.A. official from some foreign field.

Rev. Robert Freeman, pastor of the Pasadena Presbyterian Church, delivered the dedicatory address. A memorial tablet to the donars was unveiled by Cecil Gamble. Mrs. Marshal Hayes, president of the Foreign Synodical Society of California, presided, and Mrs. Mary Gamble, after a short address, handed the keys of the home to Mrs. R. W. Cleland, president of the Los Angeles Presbytery, and representative of the foreign mission board.

Mrs. Gamble in her address said that the idea of erecting such a home came to Mr. Gamble and herself while they were on a trip in the Orient, where they learned that foreign missionaries returning to this country were often embarrassed for a lack of a home while here.

CANADIAN STATESMAN VISITOR TO PASADENA

By a "Times" Staff Correspondent

PASADENA, Feb. 10. — Sir George Perley, Canadian statesman and High Commissioner of the Dominion in London during the World War, is now a winter resident of Pasadena. He is living at the Hotel Raymond with Lady Perley.

Sir George was a member of Sir Robert Borden's administration of Canadian government and continued at the post of Canadian High Commissioner after Sir Robert had given up the Premiership. Sir George declares that business conditions in Canada are steadily improving and the country as a whole is doing well. This is his first visit to southern California in twenty-five years.

LOS ANGELES FIRM GETS OXNARD BONDS

[EXCLUSIVE DISPATCH]

OXNARD, Feb. 10.—Bids have been received by the Board of Supervisors of Ventura county for Oxnard School District bonds.

The Security Company of Los Angeles offered the highest premium, $2544, for the bonds at par and with accrued interest.

A grammar school to replace the old one, which was destroyed by fire some time ago, will be built on Palm Drive, in a new subdivision recently opened here. The building is to cost $120,000 and will permit additions.

LIBRARY FOUNDATION CELEBRATION READY

[EXCLUSIVE DISPATCH]

REDLANDS, Feb. 10. — The thirtieth anniversary of the founding of the A. K. Smiley Public Library is to be observed on the 21st inst., when the library trustees will hold a public reception at the library building. The present building has been enlarged several times from the original building, and is one of the most beautiful structures in the city. It has about 40,000 volumes.

GHOST BURGLAR SUSPECT HELD

Expensive Watch Link in Chain of Evidence

Mysterious Phantom is Believed Captured

Escape Through Ring of Officials Puzzles

[EXCLUSIVE DISPATCH]

SANTA BARBARA, Feb. 10.—Belief that Arthur Lieppe, 28 years of age, detained in the City Jail for investigation, is the same mysterious phantom burglar who raided a score of Santa Barbara and Pasadena homes early last year was strengthened today when Sheriff James Ross identified Lieppe as the man who eluded him on the night of March 27, 1923, when the home of W. H. Cowles on Eucalyptus Hill was robbed by the mysterious raider. The Sheriff's statement left little doubt that the suspect is the man who escaped the ring of officers encircling him on that night.

Identification by the Sheriff furnished confirmation of circumstantial evidence which is slowly weaving a web of identification around Lieppe. The expensive Swiss movement stop watch taken from him at the time of his arrest by Chief Lester Desgradchamp and Capt. Sam Kelley was identified yesterday by Tiffany & Co., New York jewelers, as one sold to C. K. G. Billings and said to have been stolen from the home of his son, Albert Billings, at Sandyland during the reign of the phantom.

Redlands Plans Publicity Plea for Easterners

[EXCLUSIVE DISPATCH]

REDLANDS, Feb. 10.—Directors of the Chamber of Commerce have mapped out their advertising campaign for the coming year which calls for an offices in the business section of the city to be in the charge of a secretary, where literature and information can be given out and a trip to the city arranged for easterners coming to Los Angeles. It is probable that the Redlands and Yucaipa Land Company will join with the Chamber of Commerce here in maintaining such an office.

The plans also call for an advertising campaign in the Los Angeles papers. Proper representation at the Chamber of Commerce in Los Angeles will be arranged.

A feature is to be made of the suggestion of W. C. Guerth in the sending of Redlands oranges to friends back East. Orders are to be taken for boxes of sixteen fine navels, grown in the greatest navel district, to be shipped anywhere in the United States by express at just enough to cover, growing, packing and carriage cost.

MORE DELEGATES TO CONVENTION CHOSEN

ADDITIONAL AGENTS AND ALTERNATES NAMED TO COOLIDGE MEET

[EXCLUSIVE DISPATCH]

FRESNO, Feb. 10.—Selection of five additional delegates and alternates to the State convention of Coolidge supporters, and establishment of a local speakers' bureau marked the gathering of representatives of the San Joaquin Valley League of Coolidge Republican Clubs here.

The conference opened with a luncheon meeting of the executive committee, formed of the presidents of each county organization, seven in number.

According to Franklin Lowney, State Secretary, members of the speakers' bureau include: Senator M. B. Harris, W. F. Chandler, Alva E. Snow, Dr. George W. Walker, Lewis H. Smith, Theodore M. Stuart, C. I. Dennis and Rev. H. H. Bell, of Fresno; Judge Charles N. Sears, Bakersfield; Dallas H. Gray, Armona; C. A. Gibson, Visalia; David C. Williams, Legrande; Walter C. Malloy, Madera, and Judge Fred G. Ostrander, Merced.

New State delegates appointed were in addition to those recently named, the district representation having doubled since then. Those originally named are: Mrs. M. Bernstein, Hanford; S. O. Walker, Visalia; Charles Harris, Merced; Walter C. Malloy, Madera and B. F. Knapp, Fresno.

NEW BRIDGE PLAN AROUSES PROTESTS

[LOCAL CORRESPONDENCE]

SAN FERNANDO, Feb. 10.—Property owners whose frontage is on the street leading to the Pacoima wash bridge have entered a protest against the proposal of Los Angeles, in the erection of a new bridge, to change the location to a point farther to the west. The declaration is made that the change would jeopardize property values. The City Council was appealed to and the City Clerk was instructed to inform the Los Angeles city officials that San Fernando was not in favor of giving the new bridge a changed location.

BURGLAR GETS SUM IN MERCANTILE STORE

[BY A. P. NIGHT WIRE]

BAKERSFIELD, Feb. 10.—Foreing his way through a rear door, a burglar last night looted the small goods store of A. Anderson at Oildale and escaped with approximately $1000, $600 of which was in cash. Anderson reported his loss today.

IRRIGATION ENGINEERS APPOINTED

Will Pass on Feasibility of Santa Maria Valley Water Project

[EXCLUSIVE DISPATCH]

SANTA BARBARA, Feb. 10.—Martin C. Polk, irrigation engineer of Chico, has been put in charge of field work and J. D. McGregor of the United Sugar Company at Betteravia is named consulting engineer and director of preliminary survey for the Santa Maria Valley Irrigation District, a $4,000,000 project.

Not only will the present investigation include field work by a corps of engineers but also the assembling and accumulation of data and information which have been developed in the past years. This investigation and survey constitutes the first step in seeking information as to the feasibility and probable costs of impounding dams to conserve the winter run-offs of the streams flowing into and through the Santa Maria Valley. If from an engineering standpoint it is found that the project can be carried through at reasonable costs, the formation of an irrigation district will be submitted to the residents of the Santa Maria Valley.

New York Man Dies in Crash at Buellton

[EXCLUSIVE DISPATCH]

SANTA BARBARA, Feb. 10.—Charles Leftage of New York died in the County Hospital here as the result of injuries received when an automobile in which he was riding was wrecked at Buellton, sixty miles north of here.

Richard Gable, 229 West Fifth street, Long Beach, who was riding with Leftage, escaped serious injury. The driver of the automobile, whose identity is unknown, received minor scratches.

OWENSMOUTH OPENS NEW GRADE SCHOOL

[LOCAL CORRESPONDENCE]

OWENSMOUTH, Feb. 10.—The new grammar school building was occupied for the first time this week, accommodating an enrollment of fifty pupils, under the supervision of Orra L. Hendrick, principal, with Mrs. Viola Crowley in charge and Emma Walling, Mrs. Grance Finley and Mrs. Elizabeth Robinson as teachers. Miss Marion Graves will teach the kindergarten classes in both schools. The new unit consists of three buildings of the bungalow type. One of the buildings is to be utilized as an auditorium and community center.

ORANGE COUNTY PICKS LOS ANGELES NURSE

[EXCLUSIVE DISPATCH]

SANTA ANA, Feb. 10.—Mrs. Amelia Meigher of Los Angeles was today elected Orange county tuberculosis nurse by the Orange County Tuberculosis Association. The position pays $1800 a year and mileage. Mrs. Meigher is at present on a special mission in the Imperial Valley for the Los Angeles Tuberculosis Association, with which she has been connected but it is expected that she will be released so as to take up her duties here by March 1.

"TIMES" CORRESPONDENTS AND AGENTS

For the convenience of Times patrons in the following towns of the Southwest other than Los Angeles the Times news and business representatives in those communities together with their addresses and telephone numbers, if on the business agents will receive subscriptions and advertising orders:

City	Correspondent	Agent	Phone	Address
Alhambra	Correspondent	C. I. Ward		34 S. Third st.
	Agent	R. E. Carter		34 S. Third st.
Alpine	Correspondent	[illegible] Harding		1126 E. Lemon ave.
	Agent	Mrs. J. Richardson		1126 E. Lemon ave.
Bakersfield	Correspondent	Rose C. Miller		1016 19th st.
	Agent	John C. Mavis		1016 19th st.
Burbank	Correspondent	C. B. Irving		1126 E. Olive ave.
	Agent	R. H. Harding		1126 E. Olive ave.
Compton	Correspondent	W. R. Mallinger		241 N. Long Beach ave.
	Agent	R. H. Lovelace		241 N. Long Beach ave.
El Centro	Correspondent	Don C. Elder		Chamber of Commerce
	Agent	A. C. Patzer		Chamber of Commerce
El Monte	Correspondent	Frank M. Colville		8. E. Ramona ave.
	Agent	Mrs. G. C. Brown		8. E. Ramona ave.
Fullerton	Correspondent	Edgar Johnson		The Tribune
	Agent	Laura W. Bonell		The Tribune
Glendale	Correspondent	T. M. Ford		217 W. Broadway
	Agent	Ruth Bell		217 W. Broadway
Huntington Pk.	Correspondent	C. A. Sutton		6 Pacific Blvd.
	Agent	Alta Sanders		6 Pacific Blvd.
Inglewood	Correspondent	R. H. Lawrence		1126 W. Manchester ave.
	Agent	C. W. Faulkner		1126 W. Manchester ave.
Lamanda Park	Sub-Agent	C. B. Irving		1126 E. Olive ave.
Lankershim	Correspondent			
Long Beach	Correspondent	Arthur Pearson		240 Pine ave.
	Agent	Ray H. Rensberg		240 Pine ave.
Monrovia	Correspondent	C. F. Davis		1126 E. Olive ave.
	Agent	Mrs. Don Walters		1126 E. Olive ave.
Ocean Park	Correspondent	[illegible]		2917 Ocean Park ave.
	Agent	N. H. McIntyre		2917 Ocean Park ave.
Ontario	Correspondent	L. L. Franklin		126 E. D.
	Agent	C. E. Dougherty		126 E. D.
Orange	Correspondent	R. S. Reynolds		124 E. Chapman ave.
	Agent	Orange Daily		124 E. Chapman ave.
Oxnard	Correspondent	Jack Miller		1126 E. Olive ave.
	Agent	L. H. Bunt		1126 E. Olive ave.
Palms and Culver City	Agent	Mrs. Fred Howe		9366 Brent
Pasadena	Correspondent	Zita Colwell		1126 E. Olive ave.
	Agent	L. E. Anderson		1126 E. Olive ave.
Phoenix, Ariz.	Correspondent	J. H. McClintock		1126 E. Olive ave.
	Agent	G. F. Duckworth		1126 E. Olive ave.
Pomona	Correspondent	H. G. Schreiterschmidt		1126 E. Olive ave.
	Agent	H. G. Schreiterschmidt		1126 E. Olive ave.
Redlands	Correspondent	Cecil E. Arthur		1126 E. Olive ave.
	Agent	E. E. Andrews		1126 E. Olive ave.
Redondo	Correspondent	Clyde Allen		1126 E. Olive ave.
	Agent	John C. Brown		1126 E. Olive ave.
Riverside	Correspondent	J. B. Gabbert		1126 E. Olive ave.
	Agent	B. F. Wheeler		1126 E. Olive ave.
San Bernardino	Correspondent	Betty C. Dale		1126 E. Olive ave.
	Agent	E. E. Wheeler		1126 E. Olive ave.
San Diego	Correspondent	T. G. Armstrong		1126 E. Olive ave.
	Agent	A. I. Fulle		1126 E. Olive ave.
San Fernando	Correspondent	C. B. Irving		1126 E. Olive ave.
	Agent	Mrs. M. A. Lopez		1126 E. Olive ave.
San Pedro	Correspondent	Waldo Denke and Wayne B. Cave		1126 E. Olive ave.
	Agent	H. L. Dierck		1126 E. Olive ave.
Santa Ana	Correspondent	Wilfred G. Rosen		1126 E. Olive ave.
	Agent	F. C. Wadsworth		1126 E. Olive ave.
Santa Barbara	Correspondent	Marshall Schmid		1126 E. Olive ave.
	Agent	Dr. D. Peter		1126 E. Olive ave.
Santa Monica	Correspondent	La Verne Cummings		1126 E. Olive ave.
	Agent	Craig S. Hamaker		1126 E. Olive ave.
Sawtelle	Correspondent	[Box 7, Sta. A]		1126 E. Olive ave.
	Agent	Lloyd C. Haney		1126 E. Olive ave.
Sierra Madre	Correspondent	Mat Colvell		1126 E. Olive ave.
	Agent	Frank Spencer		1126 E. Olive ave.
So. Pasadena	Correspondent	Barnett Bush		1126 E. Olive ave.
	Agent	Dr. C. E. Waller	603-W	1126 E. Olive ave.
Upland	Correspondent	[Box Upland]		1126 E. Olive ave.
	Agent	E. F. Pelton		1126 E. Olive ave.
Van Nuys	Correspondent	C. B. Irving		1126 E. Olive ave.
	Agent	E. E. Dunn		1126 E. Olive ave.
Venice	Correspondent	[See Santa Monica]		1126 E. Olive ave.
	Agent	[See Ocean Park]		1126 E. Olive ave.
Ventura	Correspondent	Leo A. Smith		1126 E. Olive ave.
	Agent	C. E. Nelson		1126 E. Olive ave.
Whittier	Correspondent	Harry Sommers		1126 E. Olive ave.
	Agent	F. W. Jamison		1126 E. Olive ave.

AGAIN SEEK TO OPEN HOSPI...

Pasadena City Director... Make Appeal

Ready to Carry Case ... Highest Court

Try to Override the P... of Residen...

By a "Times" Staff C...

PASADENA, Feb. 10.—Di... directors of Pasadena will ... a third attempt to open a ... tion hospital in the heart o... local residential district in ... of the fact that the Supreme ... of Los Angeles recently ... the institution was a ... public health, it became ... when James Howard, city ... ney, announced that ... for an appeal to the ... Court now are complete.

Every effort will be made ... city's legal department is ... the case which has caused ... great stir in the Crown ... rect to the Supreme Court ... out going through the ... Court, as the city ... declared they will take it to ... highest tribunal, anyway.

Recently the residents of ... Marengo avenue and ... street, where the hospital ... treatment of contagious ... located, secured an injunction ... hibitting the city from ... the institution. They ... court that the hospital was ... with funds voted by the ... the water department. The ... institution was a menace to ... health, and that erecting ... neighborhood was a violation ... the city zoning ordinances. ... the people's arguments in the ... est courts. The directors ... that they have petitioned ... ter department for the ... and that contagious germs ... fly through the air, or ... distance. And they further ... tend that they have complied ... zoning ordinance by ... special provision permitting ... the city directors to build ... lation hospital in the ... district.

PIONEER RESIDENT OF PASADENA ...

By a "Times" Staff Co...

PASADENA, Feb. 10.—... pioneer of Pasadena ... away. Joseph Jourdan, ... street, a resident of this ... 1893, died this afternoon ... home. He is survived by ... one daughter, Mrs. W. H. ... of South Pasadena, and ... J. T. Jourdan of Pasadena and L. Jourdan of ... ery Jourdon of Belmont. ... services will be conducted ... afternoon at 3 p.m. at the ... & Stevens mortuary. ... ment. Rev. J. A. Sutton ... mouth will officiate. ... in San Gabriel.

VACANCY FILLED

[LOCAL CORRESPONDENCE]

SOUTH GATE, Feb. 10. ... Haynes of Los Angeles ... selected temporarily ... torney of South Gate ... was made vacant by ... tion of Willard E. ... Los Angeles. ... dered his resignation ... of his great interest ... in Los Angeles, ... could not give his ... tion to the work in ...

WHERE TO FIND IT
WHEELS, STONES ... Supply Co. ... Representatives on A...
TITLE COMPANIES ... Insurance Co., 626 So. ... This Guarantee Building
... & Trust Co., 211 N. ... (Covers L. A. county.)
... Advertising Co., 410-17 ... OUTDOOR DISP. ... Co., 1927 W. Washington
... SERVICE ... Flower, Phones: ... 2567. ... ave. location, 739 W. ...
BATHS ... Hotel Alexandria ... Mezonnic. Phone ... Japanese baths ... and oil rub; exp...
Newly opened mod... massage. 108 N. ... Sullan Turkish Ba... dept., 1st. 2482. ... Nilmer Turkish Ba... 921-969. Harbison...
UNCERTIFICATED ... Co. Plan books, plan ... specifications. ... 610 California Bldg. ...
ANTIQUES ... Co., Inc., 841 E. 8th. ... & arch sup...
LIMBS ... Co., Inc., 841 E. 8th. ... & arch sup...
SOCIETIES & CLUBS ... Angeles D. C. ... Gilmore Bldg. ... Inc. A non-fee ... bureau. 414 ...
SOCIETIES, ETC. ... Angeles St. ... Phoenix ... Bldg. 827 ...
... Building, 6th and ... Main. 878-778 ... C. C. Chapter ... 2804 ... Commandery ... Main 6417 ... Conclave ... 2804 from 900 ...
... Angeles & Com... Main 6417 ... Conclave ... 2804 from 900 ...
BEEKEEPERS' ... A. I. Root Co. ... E. 18th st.
BICYCLES—SUN... Mead Cycle Co., ... branch, 1123 S. ... Send for ...
BRAZING, WELD... Carter, S. C. Co., ... Bdwy. 7984 ...
BLUE PRINTERS ... Cal. Blue Print Co., ... Main 4297 ...
BOILER WORKS ... Darby Boiler Works, ... 2762. Home of Darby ... repair specialty ...
BUSINESS PROP... Bexley, Roy C. Co., ... Electric Bldg. Ph. ...
CABINET MAKE... Universal Cabinet Co., ... 6036. ... Store fronts, ... Wood floors, ... sash, doors, inside ...
CABINET MAKER... Americana Woodworking ... 18. 25101. C. C. ...
CAN MANUFACTU... Los Angeles Can Co., ... Road. Capitol Ofc. ...
CARPET CLEANE... City Steam Carpet C... Sacramento st. ...
AUTO TOPS A... Moneta Painting ... 4062 Moneta. ...
AUTOMOBILE ... General Motors Tr... 6c., 872817. ...
AUTO RADIAT... PICO RADIATOR ... 1627 W. PICO ...
BAKERS' & C... So. Cal. Supply Co. ...
BANKS & TRU... Farmers & Merchants ... 4th & Main. ...
BARBER COLL... Motor Barber Coll... 2567. ...

SHIPPING and Los Angeles Harbor NEWS

AGAIN SEEK TO OPEN HOSPITAL

Pasadena City Directors Make Appeal

Ready to Carry Case to Highest Court

Try to Override the Protest of Residents

By a "Times" Staff Correspondent.

PASADENA, Feb. 10.—The board of directors of Pasadena will make a third attempt to open its municipal hospital in the heart of a local residential district in spite of the fact that the Superior Court of Los Angeles recently ruled that the institution was a menace to public health. It became known when James Howard, City Attorney, announced that preparations for an appeal to the Supreme Court now are complete.

Every effort will be made by the city's legal department to have the case which has caused such a great stir in the Crown City carried to the Supreme Court without going through the Appellate Court, as the city desires a decision of the case by the highest tribunal, anyway.

Recently the residents of the Marengo avenue and Colorado street, where the hospital for the treatment of contagious diseases is located, secured an injunction prohibiting the city from operating the institution. There was a court that the hospital was operated with funds voted by the people for the water department, but the institution was a menace to public health, and that erecting it in a residential neighborhood was a violation of the city zoning ordinance, and the people's contentions were upheld by the Superior Court.

Now the city directors are going through the City Attorney's office they again will attempt to open the hospital and will carry the people's arguments in the highest courts. The directors now contend that they have reimbursed the water department for the funds used and that consequent germs have been thrown into the air, for the last time. And they further contend that they have complied with the zoning ordinance by securing a special provision permitting them, as the city directors, to build a contagious isolation hospital in the residential district.

PIONEER RESIDENT OF PASADENA IS DEAD

By a "Times" Staff Correspondent.

PASADENA, Feb. 10.—The death of a pioneer of Pasadena and a well-known character of the early days, Joseph Jourdan, 1814 Lincoln avenue, a resident of this city since 1886, died this afternoon at his home. He is survived by his wife, one daughter, Mrs. W. B. Hall, of South Pasadena, and by J. T. Jourdan and L. J. Jourdan of Pasadena and L. Jourdan of Belmont.

The funeral services will be conducted this afternoon at 2 p.m. at the Stevens undertaking parlors, Rev. Rev. J. A. Sutton of Monrovia will officiate. Burial will be in San Gabriel.

VACANCY FILLED

SOUTH GATE, Feb. 10.—[Special.]—Mrs. Hayne of Los Angeles has been selected temporarily as the former of South Gate, to fill the vacancy made vacant by the resignation of Willard T. Sheldon of Los Angeles. Mr. Sheldon tendered his resignation because of his great increase of business in Los Angeles, stating that he could not give his attention to the work in South Gate.

Steamer DAISY MATTHEWS, Capt. Wright, Columbia River, cargo of lumber for local yards.

Steamer DAISY FREEMAN, Capt. Linde, Astoria, cargo of lumber for local dealers.

DEPARTURES AT THIS PORT

Sunday, February 10.

Tank steamer WARWICK, Capt. Grand, for Portland and Seattle, 4:48 a.m., cargo of oil for the Union Oil Co.

Steamer MARTHA BUEHNER, Capt. Johnstad, for Coos Bay, 8:45 a.m. in ballast to load lumber for local dealers.

Steamer EAGLE, Capt. ANDERSON, for New York, 7:45 a.m. General cargo for the United American Lines. For Los Angeles Steamship Co., local agents.

Steamer KRONLAND, Capt. Garlich, for San Francisco, 9 a.m. Passengers and general cargo for the Panama-Pacific Line, Pacific Steamship Co., local agents.

Steamer AVALON, Capt. Morris, for Avalon, 10:25 a.m. Passengers and general cargo for the Wilmington Transportation Co.

Steamer WAIMEA, Capt. Dahlgren, for San Francisco, 11:04 a.m. General cargo for the Los Angeles Steamship Co.

Steamer SANTA CLARA, Capt. Nelleon, for San Francisco, 2:02 p.m. General cargo for the Pacific Mail Steamship Co.

Steamer ELDORADO, Capt. Hanson, for San Francisco, 2:30 p.m. General cargo for Seavne & Hoyt, Inc.

Steamer YALE, Capt. Self, for San Diego, 3:25 p.m. Passengers and general cargo for the Los Angeles Steamship Co.

Steamer SAN PEDRO, Capt. Ong, for Eureka, in ballast to load lumber for local firms, 5:15 p.m.

Steamer PIKE, NAVIGATOR, Capt. Kilwert, for Yokohama, 5:15 p.m. General cargo for the Asiatic Line. Norton, Lilly Co., local agents.

Tank steamer HAGOOD, Capt. Hutchings, for Fall River, 5:25 p.m. 96,049 bbls. of oil for the Union Oil Co.

Steamer HUMBOLDT, Capt. Baughman, San Francisco. Passengers and general cargo for the White Star Line, 8:20 p.m.

Tank steamer UTACARBON, Capt. Fisher, San Francisco. Cargo of oil for the Union Oil Co., 9:20 p.m.

DUE TO DEPART

9 P.M. TO MIDNIGHT

Steamer ADMIRAL FARRAGUT, Capt. Gries, San Francisco. Passengers and general cargo for Admiral Lines.

Steamer GEORGE L. OLSEN, Capt. Spar, Redondo. Partial cargo of lumber for local dealers.

Tank steamer SABINE SUN, Capt. Schro, Marcus Hook, Pa. Cargo of oil for the Sun Oil Co.

Steamer STEEL MAKER, Capt. Wright, Manila. General cargo for the Isthmian Line.

CARGO VESSELS DUE TO ARRIVE

MONDAY, FEBRUARY 11

British steamer CANADIAN FARMER, from Ocean Falls, B. C., via Astoria. General cargo for Dodwell & Co.

Steamer HORACE BAXTER, from Sidney, B. C. Cargo of lumber for the J. H. Baxter Co.

Steamer CADDOPEAK, from Port Angeles via San Francisco. General cargo for the Chas. Nelson Co.

Steamer KATRINA LUCKENBACH, from Mobile. General cargo for the Luckenbach Line.

Tank steamer R. P. RINGSBURY, from Richmond, in ballast to load oil for the Standard Oil Co.

Dutch motorship DERECHTE, from Rotterdam. General cargo for the Holland-American Line. C. J. Lohman, local agent.

German steamer HINDENBURG, from Hamburg. General cargo for the United American Line.

Japanese steamer RHINE MARU, from Vancouver, B. C. General cargo for the Oriental Grain Co. Calling for bunkers en route to the United Kingdom.

Tank steamer ATLANTIA, from San Francisco Bay, in ballast to load oil for the Union Oil Co.

Tank steamer DEROCHE, from Martinez, in ballast to load oil for the Union Oil Co.

CARGO VESSELS DUE TO DEPART

MONDAY, FEBRUARY 11

Tank steamer DEROCHE, for Martinez. Cargo of fuel oil for the Union Oil Co.

Tank steamer FRANCIS E. POWELL, for Philadelphia. Cargo of oil for the Atlantic Refining Co. General Pet. Co., local agents.

Tank steamer LA PLACENTIA, for San Francisco Bay. Cargo of oil for the Union Oil Co.

Tank steamer LEBEC, for Seattle. Cargo of oil for the General Petroleum Co.

Steamer LEWIS LUCKENBACH, for Bremerton, Wash. General cargo for the Luckenbach Line.

Steamer ROBERT JOHNSON, for Newport. In ballast to load lumber for local dealers.

Steamer REDMAN, for San Francisco. General cargo for the Munson-McCormick Line. McCormick & Co., agents.

Steamer ROMAYNE, for Seattle. In ballast to load lumber for local dealers.

Steamer RYDER MANIFF, for San Francisco. In ballast to San Francisco for repairs.

Steamer WALTER LUCKENBACH, for San Francisco. General cargo for the Luckenbach Line.

Steamer EL ARETO, for Buckler Bay. Cargo of fuel oil for the Los Angeles Lbr. Products.

Tank steamer LA PURISIMA, for Honolulu. Cargo of oil for the Union Oil Co.

PASSENGER SCHEDULE

Feb. 11—Admiral Evans, Portland, 6 a.m.
Feb. 11—Yale, San Diego, 2 p.m.
Feb. 11—Dreadnyk, Rotterdam, 6 a.m.
Feb. 12—Emma Alexander, Seattle, 4 p.m.
Feb. 12—Admiral Evans, San Diego, 4 p.m.
Feb. 13—Yale, San Francisco, 10 a.m.
Feb. 13—Calawaii, Honolulu, 12 noon.

DEPARTURES

Feb. 11—Yale, San Francisco, 4 p.m.
Feb. 11—Admiral Evans, San Diego, 4 p.m.
Feb. 12—Dreadnyk, San Francisco, 6 p.m.
Feb. 13—Emma Alexander, San Diego, 10 a.m.
Feb. 13—Admiral Evans, San Francisco, 11 a.m.
Feb. 13—Yale, San Francisco, 4 p.m.

VESSELS IN PORT

See Port Index for Berth Location.

	Berth
Steamer Avalon	185
Motorship Angel	41
Steamer Astoria	239
Motorship Alcedonia	Anchor
Barkentine Aurora	206
Tank steamer Antietam	Anchor
Tank steamer Agwiwam	241
Tank steamer Betterton	232
Steamer Borger	158
Motorship Cultivator	274
Steamer City of Los Angeles	166
Steamer Cabrillo	164
Steamer Catherine	54
Barge Dacota	Anchor
Tank steamer Dercole	1700
Steamer Dorothy Whittemore	53
Steamer Edna Christensen	73-B
Steamer El Alseo	167
Motorship Everett	195
Steamer Ernest H. Myers	73
Steamer Esther Johnson	167
Tank steamer Francis E. Powell	240
Yacht Frontiersman	107
Steamer Georgian	157
Steamer Golden Gate	154
Steamer Hermosa	164
Steamer Harvard	166
Steamer Idaho	36
Steamer J. R. Gordon	54
Motorship Jeanette R.	87
Tank steamer La Placentia	156
Tank steamer Lebec	150
Tank steamer La Purisima	157
Tank steamer La Rubia	162
Steamer Lewis Luckenbach	167
British steamer La Cumbre	241
Schooner Minnie A. Caine	280
Turbine steamer Matsonia	Anchor
Steamer Mackinaw	41
Steamer Multnomah	41
Steamer Nebraskan	167
Steamer Nebraskan	167
Steamer Whitney Olsen	72
Steamer West Mahwah	167
Steamer W. S. KINGSBURY	41
Schooner William H. Smith	280

CATALINA SERVICE

Steamer AVALON leaving Water-street shed, at foot of Canal avenue, Wilmington, daily at 10 a.m., arrives Avalon 12:25 p.m.; return leg, leaves Avalon at 2:00 p.m., arrives Wilmington at 4:30 p.m.

DEPARTMENT OF COMMERCE

Coast and Geodetic Survey

Tides, Los Angeles Harbor

Note—The following tabulation of the tides is compiled from the Pacific Coast Tide Tables of the United States Coast and Geodetic Survey. The tides are arranged in the order of their occurrence, beginning with the first tide after midnight. There are usually four tides in the day; but occasionally what would be the fourth tide occurs after midnight and then becomes the first tide of the next day. The columns of heights give the elevation of each tide above the plane of reference (mean lower low water). The very short soundings, except where the numbers are preceded by the minus sign, or datum, when the heights are below the plane. The tabulations are furnished by the Field Station of the Survey, Custom House, San Francisco, Cal.

Sunrise and sunset are computed for Los Angeles Harbor. Meridian and moonset for Los Angeles.

TIDES, FEBRUARY, 1924

Day	Time	Ht.	Time	Ht.	Time	Ht.	Time	Ht.
	High		Low		High		Low	
11	1:26	4.5	7:57	2.1	1:51	3.4	7:29	2.1
12	2:27	4.5	10:19	1.9	2:38	3.6	8:25	2.3
13	3:43	4.5	11:44	1.8	3:43	3.1	10:10	2.7
14	4:48	4.5	12:30	1.8	4:49	2.7	11:31	2.7
15	5:43	5.1	1:37	0.6	7:29	2.7	....	..

SUN AND MOON

Day	Sunrise	Sunset	Moonrise	Moonset
11	6:55	5:42	10:21 A.M.	.....
12	6:54	5:43	11:16 A.M.	0:05 A.M.
13	6:53	5:50	12:16 P.M.	0:58 A.M.
14	6:52	5:51	12:35 P.M.	1:50 A.M.
15	6:51	5:52	1:39 P.M.	2:43 A.M.

RADIO REPORT

The Radio Corporation of America, in cooperation with the United States Public Health Service and the Seaman's Institute, will receive requests for medical and surgical advice from ships at sea through the KSE station at Los Angeles Harbor, and its KPH station at San Francisco, without cost.

[BY RADIO CORPORATION OF AMERICA]

WILMINGTON STATION

Noon, February 9

A. C. BEDFORD, New York for Los Angeles, 1524 miles south of Los Angeles.
LEHIGH, Philadelphia for Los Angeles, 760 miles south of Los Angeles.
FRED W. WELLER, New York for Los Angeles, 2226 miles south of Los Angeles.
DIXIE ARROW, Los Angeles for Balboa, 1115 miles northwest of Balboa.
MILLER COUNTY, Los Angeles for Balboa, 1650 miles northwest of Balboa.
ALGONQUIN, Los Angeles for Providence, 2201 miles south of Los Angeles.
PENNSYLVANIA SUN, Los Angeles for Balboa, 1650 miles northwest of Balboa.
J. N. FEW, Los Angeles for Balboa, 694 miles northwest of Balboa.
F. J. LUCKENBACH, Los Angeles for Galveston, 1645 miles south of Los Angeles.
CAPE ANN, Los Angeles for Balboa, 1256 miles northwest of Balboa.
CECIL COUNTY, Los Angeles for Balboa, 970 miles northwest of Balboa.
BEACON LIGHT, Tampico for Boston, 73 miles east of Tampico.
SAN NAZARIO, Buenos Aires for Los Angeles, 5038 miles south of San Francisco.

2 p.m. February 9

S. C. T. DODD, San Francisco for Paulsboro, 1345 miles northwest of Balboa.
J. J. MOFFETT, Iquique for Los Angeles, 1710 miles south of Los Angeles.
PAUL SHOUP, Buenos Aires for San Francisco, 5474 miles south of San Francisco.

Noon, February 10

CAPE COD, Los Angeles for New York, 4090 miles south of Los Angeles.
CALIFORNIAN, New York for Los Angeles, 421 miles south of Los Angeles.
BYRON D. BENSON, New York for Avon, 916 miles south of San Francisco.
CHESTER SUN, Philadelphia for Los Angeles, 973 miles south of Los Angeles.
R. U. NUGENT CO., Gray's Harbor for New York, 3230 miles south of San Francisco.
ANOMIA, Balboa for Los Angeles, 1021 miles south of Los Angeles.
WILLIAM PERKINS, Norfolk for Shanghai, 1161 miles south of San Francisco.
SUHLENDO, Gray's Harbor for Balboa, 1167 miles south of Gray's Harbor.
EAGLE, Los Angeles for Savannah, 48 miles south of San Pedro.
FRANCIS E. POWELL, Philadelphia for Los Angeles, 108 miles south of Los Angeles.
ACME, Los Angeles for Providence, 4180 miles south of Los Angeles.
CENTAURUS, San Diego for Balboa, 982 miles south of San Diego.
EDGAR BOWLING, Norfolk for San Francisco, 499 miles south of San Francisco.
SWICHCO, New York for Los Angeles, 644 miles south of Los Angeles.
JENNIE B. MOORE, Los Angeles for Yokohama, 5469 miles from Los Angeles.

5 p.m. February 10

H. M. STOREY, Los Angeles for New York, 875 miles south of Los Angeles.
S. B. KNIGHT, Los Angeles for Los Angeles, 182 miles south of Los Angeles.
DEROCHE, Martinez for Los Angeles, 46 miles from Los Angeles.
WARWICK, Los Angeles for Seattle, 997 miles from Seattle.
EL DORADO, Los Angeles for San Francisco, 45 miles from Los Angeles.
PROVIDENCIA, Los Angeles for Santa Rosalia, 844 miles south of San Francisco.
THOMAS CROWLEY, Gray's Harbor for Los Angeles, 1040 miles from Los Angeles.
ADMIRAL EVANS, San Francisco for Los Angeles, 115 miles from Los Angeles.
LA PLACENTIA, Los Angeles for Los Angeles Harbor, 185 miles from Los Angeles.
MADISON, Port Alberta for Balboa, 2305 miles northwest of Balboa.

[BY RADIO CORPORATION OF AMERICA]

SAN FRANCISCO STATION

5 p.m., February 9

STEEL TRAVELER, Los Angeles for Kobe, 5584 miles from Los Angeles.
MANAU, San Francisco for Honolulu, 1396 miles from San Francisco.
TEAGON, Los Angeles for Tokuyama, 833 miles west of Los Angeles.
EMPIRE ARROW, Hongkong for San Francisco, 5155 miles west of San Francisco.
YANKEE ARROW, San Francisco for Hongkong, 5154 miles west of San Francisco.
CELINA ARROW, Hongkong for San Francisco, 1561 miles from San Francisco.
TACHEE, Hongkong for San Francisco, 5679 miles west of San Francisco.
INDIA ARROW, San Francisco for Wenung, 1695 miles from San Francisco.
AUSTRALE, Hongkong for San Francisco, 1450 miles from San Francisco.
ELKRIDGE, Los Angeles for Honolulu, 1933 miles from Honolulu.
STANDARD ARROW, San Francisco for Wenung, 5013 miles from San Francisco.
ARDOW, Los Angeles for Hosaki, 1452 miles west of Los Angeles.
MATSONIA, Honolulu for San Francisco, 858 miles from San Francisco.
PRESIDENT HAYES, Honolulu for Kobe, 32 miles south of Honolulu.
MOENA, Tacoma for Yokohama, 1200 miles from San Francisco.
JADDEN—Port Arthur for Osaka, 1300 miles west of San Francisco.
HENRIK IBSEN, Puget Sound for Adelaide, 940 miles west of San Francisco.
STEEL MARINER, Los Angeles for Kobe, 1163 miles west of Los Angeles.
MAKENA, Bellingham for Kahului, 429 miles from Bellingham.

9 p.m., February 10

MAKENA, Bellingham for Kahului, 381 miles from Bellingham.
DERECHTYK, Ponta Arenas for Los Angeles, 2603 miles from Los Angeles.
MINNEKOTAN, San Francisco for Seattle, 110 north of San Francisco.
DIANA DOLLAR, Los Angeles for San Francisco, 96 miles southeast of San Francisco.
D. G. SCOFIELD, Richmond for Los Angeles, 550 miles from Los Angeles.
RUTH ALEXANDER, San Francisco for Seattle, 381 miles from Victoria.
ADMIRAL FISKE, San Francisco for Portland, 85 miles from Willapa.
EL SEGUNDO, Richmond for Wilhridge, 836 miles from Willapa.
W. S. MILLER, Los Angeles for Richmond, 137 miles from Richmond.
CHARLIE WATSON, Richmond for Aberdeen, 845 miles from Aberdeen.
SLIJERSEE CO, Raymond for New York, 47 miles north of Cape Blanco.
ROSE CITY, Portland for San Francisco, 209 miles from San Francisco.
ED KINGSLEY, Bichbar Bar for San Francisco, 30 miles south of Cape Flattery.
COLFAX, Tacoma for San Francisco, 252 miles south of Cape Flattery.
F. A. WARNER, San Francisco for Coos Bay, 642 miles from San Francisco.
JUTIONT, Los Angeles for Coos Bay, 488 miles from Coos Bay.
RICHMOND, Richmond for Astoria, 118 miles from Astoria.
CANADIAN FARMER, Astoria for Los Angeles, 964 miles from Los Angeles.
KWANEE, Avon for Lloniou, 482 miles from Avon.
H. F. HARPER, Point Wells for Richmond, 449 miles from Richmond.
COL. E. L. DRAKE, Richmond for Willbridge, 190 miles from Willbridge.
CRUICKSHAW CITY, Richmond for San Francisco, 250 miles south of San Francisco.
ALDEN ANDERSON, Los Angeles for Martinez, 150 miles from Martinez.
MAHUKONA, San Francisco for Gray's Harbor, 2570 miles from San Francisco.
DEROCHE, Martinez for Los Angeles, 469 miles from Los Angeles.
MONTEBELLO, Port San Luis for Olsem, 39 miles from Olsem.
PHYLLIS, Los Angeles for San Francisco, 109 miles from San Francisco.
NOTO, Redondo for Point Bragg, 225 miles from Point Bragg.
WILFLARO, San Francisco for New York, 227 miles south of San Francisco.
MARATLAN, Eureka for San Francisco, 88 miles south of Eureka.
PENNSYLVANIA, Los Angeles for San Francisco, 165 miles south of San Francisco.

[BY FEDERAL TELEGRAPH]

LOS ANGELES STATION

Noon, February 9

ARANTZA MENDI, Balboa for San Francisco, 800 miles south southeast of Los Angeles.
MACHURIAN, Los Angeles for New York, 1242 miles southwest of Balboa.
CHINCHA, Balboa for San Francisco, 662 miles northwest of Balboa.
ROMALDO, Balboa for Los Angeles, 1060 miles south southeast of Los Angeles.
ARDMORE, Los Angeles for New York, 935 miles southeast of Balboa.
DIXIE ARROW, Los Angeles for New York, 1115 miles northwest of Balboa.
CECIL COUNTY, Los Angeles for New York, 1650 miles northwest of Balboa.
SURICHO, Balboa for Los Angeles, 870 miles south southeast of Los Angeles.
ALGONQUIN, Los Angeles for Providence, 2201 miles south southeast of Los Angeles.

CANADIAN TRANSPORTER, Vancouver for United Kingdom, 1380 miles south southeast of Cape Flattery.
HUMBOLDT, San Francisco for Los Angeles, at Santa Barbara.
HARTWOOD, Gray's Harbor for Los Angeles, 196 miles northwest of Los Angeles.
MADISON, Port Alberni for New York, 2550 miles northwest of Balboa.
PROVIDENCIA, San Francisco for Santa Rosalia, 254 miles south southeast of San Francisco.
LOMPOC, Port San Luis for Vancouver, 673 miles south southeast of Vancouver.
CALAWAII, Honolulu for Los Angeles, 1359 miles west of Los Angeles.
TOSCA, San Francisco for South America, Lat. 21.17 N. Long. 118.27 W.
NEWPORT, Manzillo for Champerico, 302 miles south southeast of Manzillo.
SAN JUAN, Manzillo for San Francisco, 292 miles south southeast of Manzillo.
ARNOMENDI, Vancouver for Marseilles, 400 miles south southeast of San Francisco.
BETHELRIDGE, New York for Los Angeles, 935 miles south southeast of Los Angeles.
LEHIGH, Philadelphia for Los Angeles, 760 miles south southeast of Los Angeles.
SOMME, San Francisco for New York, 104 miles south southeast of Los Angeles.
IOWA, San Francisco for Balboa, 880 miles south southeast of San Francisco.

CATHWOOD, Key West for Tampico, 225 miles west of Tampico.
F. J. LUCKENBACH, Los Angeles for Galveston, 1645 miles south southeast of Los Angeles.
J. A. MOFFETT, Iquique for Los Angeles, 1710 miles south southeast of Los Angeles.

Noon, February 10

ROBERT LUCKENBACH, Los Angeles for Philadelphia, 473 miles southwest of Los Angeles.
AGWILHARRIG, Baltimore for Los Angeles, 629 miles southwest of Los Angeles.
BETHELRIDGE, New York for Los Angeles, 774 miles south of Los Angeles.
EL LOBO, Balboa for Los Angeles, 19 miles south of Los Angeles.
CALAWAII, Honolulu for Los Angeles, 844 miles west of Los Angeles.
HORACE E.—BAXTER, Cristobal for Los Angeles, 158 miles southwest of Los Angeles.
IOWA, San Francisco for Balboa, 1194 miles south of San Francisco.
CITY OF PARA, San Francisco for Cristobal, 497 miles south of San Francisco.
SAN JUAN, Manzillo for San Francisco, 474 miles southwest of Los Angeles.
CATHWOOD, Key West for Los Angeles, arrived at 4:30 p.m.

2 p.m. February 10

ANOMIA, Balboa for Los Angeles, 426 miles south of Los Angeles.
UTACARBON, Los Angeles for Martinez, sailed at 4:25 p.m.

PORTLAND STATION

Noon, February 9

TJIKANDI, Seattle for Shanghai, 1450 miles west of Portland.

2 p.m. February 9

GEORGINA ROLPH, Seattle for Eureka Harbor via Pt. Wells at Pt. Wells.
POMONA, Portland for Seattle, left Portland 8 p.m.
ELCICUTA, San Pedro for Buckley Bay, 376 miles south of Buckley Bay.
GOLDEN GATE, Victoria for Yokohama, 530 miles from Victoria.
TAIBU MARU, Portland for Yokohama, 490 miles west of Portland.
WALLINGFORD, Portland for San Francisco, left Portland 10 a.m.

10 p.m. February 9

CALAWAII, Honolulu for San Pedro, 1152 miles from San Pedro.
LAURADA, San Francisco for Auckland, N. Z., 1574 miles from San Francisco.
WAIOTAPU, Australia for San Francisco, 1694 miles from San Francisco.
REIYO MARU, Moji for Portland, 1449 miles from Portland.
HANNA NIELSEN, Vancouver, B. C., for Ocuil, 1657 miles west of Cape Flattery.
YOSHIN MARU, Moreran for Vancouver, B. C., lat. 58.32 N., long., 128.09.

ARRIVALS AND CLEARANCES AT WORLD'S PORTS

[BY A. P. NIGHT WIRE]

SEATTLE (Wash.) Feb. 10.—Arrived: Northland, San Francisco, midnight; Gyoshoku Maru, 10 a.m.; Admiral Dewey, 3 p.m.; Admiral Evans, 4 p.m.; President Madison, 7 a.m.; Tacoma; motorship Los Alamos, Martinez, 11:45 a.m.
Sailed: Alderbrae, Jaigo, 2:45 p.m.; Sagadahoc, Valparaiso, 5 a.m.; West Camargo, 1:15 p.m.; Wabash, 10:10 a.m.; Tacoma.

PETERSBURG (Alaska) Feb. 10.—Sailed: Curacao, northbound, yesterday.

SEWARD (Alaska) Feb. 10.—Sailed: Alaska, south bound, 12:45 p.m.

EVERETT (Wash.) Feb. 10.—Arrived: Redondo, Seattle, 11 p.m.; Ehrefreis, Barry 11 a.m.; Suwarrow, Seattle, yesterday.
Sailed: Robin Goodfellow, Boston, 4 a.m.; Admiral Dewey, Seattle, 5 a.m.; Suiretad, Osaka, yesterday.

RAYMOND (Wash.) Feb. 10.—Sailed: Suiverson, New York, yesterday.

ABERDEEN (Wash.) Feb. 10.—Arrived: Clarement, Portland, 5 p.m.; J. B. Stetson, Los Angeles, 10 a.m.

TACOMA (Wash.) Feb. 10.—Arrived: Kaga Maru, Shanghai, during night; Alaska, Seward, during night; Canada, British Columbia, 9:30 a.m.; Wabash, Boston, 2 p.m.; West Camago, Seattle, 4 p.m.; Alderaven, Norfolk, 5 p.m.
Sailed: Steamer Canada, British Columbia, 5 p.m.; Steamer Lancaster, New York, 9 p.m.
ASTORIA (Or.) Feb. 10.—Departed: San Jacinto, 8 a.m., Oakland.

PORTLAND (Or.) Feb. 10.—Arrived: Dorothy Luckenbach, 10 p.m., motorship Boschpalis, 10 p.m., San Francisco; K. I. Luckenbach, midnight, Puget Sound.
Departed: West Kader, 2 p.m., Nerlina, 2 p.m., Orient.

COOS BAY (Or.) Feb. 10.—Departed: Cisnos, noon, Port Orford.

SAN DIEGO, Feb. 10.—Arrived: Katrinka Luckenbach, Mobile, 9 a.m.; Yale, San Francisco, 2 p.m.
Departed: Steel Maker, Manila, 7 p.m.

News of Ships and Sailings at Pacific Ports

[BY A. P. NIGHT WIRE]

SAN FRANCISCO, Feb. 10.—Carrying 178 cabin passengers, the largest number brought from Hawaii on a Matson liner this winter, the steamer Matsonia is due at this port Tuesday morning. She carries a large cargo of raw and refined sugar and other island products.

The Emma Alexander, reconditioned liner, arrived from Seattle via Victoria on her first run as a unit of the Pacific Steamship Company. The President Hayes, second around-the-world liner of the Dollar Steamship Company, has arrived at Honolulu, according to advices received here today.

The first around-the-world liner sailing from the Atlantic, the President Adams, left New York February 7 and is expected at this port the 26th inst.

EVERETT (Wash.) Feb. 10.—Three large lumber carriers, the Andrea Luckenbach, Khaitredia and Samarinda, now lying in mid-stream, will dock early tomorrow morning to take on lumber cargo. The steamer Setsuzad and the motorship Nordbo, both flying the Norwegian flag, left late last night for the Orient.

PORTLAND (Or.) Feb. 10.—Oregon prune shipments to Atlantic Coast cities are on the increase. One lot of 27,000 boxes will go out on the steamer K. I. Luckenbach now loading here, and another shipment of 14,000 boxes is scheduled for the steamer Dorothy Luckenbach due Monday. The eastern market for prunes is active, according to Oregon shippers.

The steamer Multnomah discharged her California cargo today and proceeded to lower Columbia River points to take lumber for the return trip.

The Columbia Pacific Shipping Company steamer Wawalona due to have left Dalrae last Friday for Port Portland, has been detained in the Chinese harbor by a heavy snowstorm, according to cable advices received here. Other Portland vessels in Chinese ports have undergone considerable delays in cargo storing because of the celebration of Chinese New Years this past week which made it impossible to get longshore labor for the time being.

The steamer Nartine went to Westport today to load lumber completing her cargo for the Far East.

Repairs to the government dredge Col. P. S. Michie are nearing completion here and tomorrow she will go on dry dock for the final work. The dredge is employed at various harbors on the Oregon and Southern Washington coasts.

The Norwegian motorship Isis is expected to arrive here Tuesday to load the remainder of her cargo for various European ports. She loaded wheat at the British Columbia port.

SEATTLE (Wash.) Feb. 10.—The Nanson Dollar, intercoastal steamship Wabash, which arrived here yesterday, shifted to Tacoma today to complete loading a cargo for Atlantic ports. The next vessel of this service due here is the Dollar, expected to reach Seattle the 15th inst.

The motorship Australian, in the service of the Dutch East Atlantic Company, is expected here Wednesday or Thursday with a general cargo from North European ports. Outward, the Australian will load general cargo here and grain at Vancouver and San Francisco.

Lumber shippers and others interested are watching with interest the progress, as shown by daily reports, of the steamship Monongahela Sagillence, which sailed from Grays Harbor for New York direct within a half hour of each other last Wednesday. Both vessels are in the service of the Trans-Marine Corporation of Port Newark, N. J. The steamship Suwarrow of this line is loading at Tacoma and the Sudawarra is due at Portland in a few days. The destination of the three line will arrive in Seattle about the 25th inst.

The ocean-going tug Sea Monarch, which towed the Lyons & Cooke schooner Commodore in ora yesterday, picked up the barkentine Forest Queen, en route here from Los Angeles, and will tow that vessel to Seattle tomorrow.

The Nuevon Dollar freighter Margaret Dollar, which sailed from Seattle yesterday after being overhauled and repaired here, has a full cargo for Atlantic ports.

TACOMA (Wash.) Feb. 10.—The Dutch steamer Alcedonia, out from Algiers, Bermuda and Norfolk, arrives late Sunday afternoon to load lumber for the Orient. She is expected to take about 6,000,000 feet of lumber from here and Grays Harbor.

To load flour for east coast ports the West Compago of the Pacific Argentine and Brazil Line arrived late Sunday afternoon.

Carrying approximately 1,500,000 feet of lumber the Lamaster sailed Sunday evening for New York, maltimore and other gast coast ports.

Due Monday are the Hakushika Maru from Kobe and the Loch Tay, Norwegian steamer which will load for the Orient.

COOS BAY (Or.) Feb. 10.—The steam schooner Choose departed this morning for Port Orford and San Francisco. She is to pick up a cargo of white cedar lumber and logs at Port Orford and then proceed south. The schooner is to undergo an overhauling there before returning to Coos Bay.

ASTORIA (Or.) Feb. 10.—After about 1500 tons of her cargo had been lightered, the steam schooner Eros, which had been aground on the mud flats between the mouth of Skipanon River and Flavel during the past three days, was hauled into deep water this morning. She is not believed to have been damaged but she was taken to the port terminals and after being surveyed in order to correct her trim over the lightered cargo will be released and the draft will proceed to San Francisco.

The steam schooner San Jacinto after loading 1,000,000 feet of lumber at Astoria and 160,000 feet at Kalama sailed this morning for Oakland.

The British steamer Greboen which was damaged severely by striking on the Grays Harbor bar, arrived this morning from Portland where she was repaired. She went to the port terminals and will resume loading with lumber for the 2,000,000 feet of lumber she had discharged here.

Car couplings and drawbars are tested by subjecting them to blows from a two-ton hammer, and if they stand the impact of this weight they are considered safe enough to prevent railway accidents.

Stomach Tablets

From Old Mission Laboratories

Pasadena, California

THE OLD MISSION LABORATORIES of Pasadena, Cal., announce a new discovery in medicine. A STOMACH TABLET that overcomes constipation. By its action in creating more thorough digestion and a natural condition in the stomach, it overcomes this unnatural and unhealthy condition that has baffled medical skill for ages. Heretofore, remedies that have been suggested and prescribed for this condition gave only temporary relief, requiring steady, continued use with no promise of permanent results. The remedy always lacked that something required to make it curative, the element necessary to overcome the trouble, at the same time not prove habit-forming or injurious in any way. We have such a remedy in O-M Tablets. You will find them the greatest and most thorough remedy for constipation, stomach trouble and toxic conditions that has ever been discovered. And there is not a single harmful ingredient in them.

THEY RELIEVE TIRED AND WEAK SPELLS ALMOST FROM THE START.

We have seen so much good come from the use of O-M Tablets in weakened, run-down conditions, chronic constipation, nervous exhaustion and blood depletion, that we are offering to send them on trial, subject to refund of money should they fail.

GOOD FOR OTHER TROUBLES: If your kidneys bother you at night—have to get up often, one or two tablets should relieve the trouble. They are an absolute specific in the relief of this condition. They will relieve high blood pressure almost from the first dose and overcome the acid condition that causes it. Normal blood pressure is 100 plus the age.

Now we are going to tell you about another discovery of this laboratory. They have found and proven absolutely that common lemon juice, in other words, the juice of a whole lemon in water, taken once or twice a day between meals, will greatly relieve what is commonly known as shaking palsy of the head and hands. This condition, as you know has always been classed as incurable. Try the lemon juice. If stomach trouble or an internal inflammation accommanies the condition you may take the tablets. Otherwise the tablets will be unnecessary.

HERE ARE THE RESULTS YOU SHOULD SEE FROM THE USE OF THESE TABLETS: Stomach relief, of inflammation and soreness, normal action of kidneys, bladder and bowels fully restored, relief from gastritis and gastric conditions, indigestion, high blood pressure and neuritis. A noticeable increase in strength. These are the benefits you should receive from their use.

O-M Tablets come in two sizes, 65c and $1, at druggists and by mail. Send this notice with 10c for week's trial treatment. Old Mission Laboratories, Pasadena, Cal.

It Doesn't Cost Much to Try Them; A Week's Use May Entirely Overcome Your Trouble.

Commercial Guide to Great Southwest

Manufacturing - Wholesale - Financial - Specialties

AUTO TOPS AND PAINTING
Moore Painting & Auto Trimming Co., 4040 Monroe. Let us give you an estimate.

AUTOMOBILE TRUCKS
General Motors Truck Co. 737 S. San Pedro st., 872617. Distributors G.M.C. trucks.

AUTO RADIATORS
RADIATOR REPAIR SHOP, service. 1037 W. PICO ST. 540-32.

BAKERS' & CONF'RS' SUPPLIES
Sa. Cal. Supply Co., 814 E. 3rd st. 878541.

BANKS & TRUST COMPANIES
Citizens National Bank, S.W. corner 4th & Main. Phones, Bdwy. 1280, 874174.

BARBER COLLEGES
Moler Barber College, 459 E. Fifth. Main 2997.

BATHS
Hotel Alexandria Bath & Treatment rooms. Swedish and Marmaduke. Main 5220.
Japanese baths and massage. Internal bath of oil rub; expert operator. 215 N. San Pedro.
Newly opened medical steam baths

Late Wall Street News and Bond Reviews Metal Mining and Petroleum

TORRANCE FIELD BOOM FORECAST

Daily Gasoline Output to be 75,000 Gallons

Increased Activity Seen Due to New Wells

Admit Deeper Sand Must be Penetrated

With seven casing head gasoline plants in the Torrance field, five of which now are operating and two in course of construction, it is expected that within the next few months the gasoline output from that territory will run between 50,000 and 75,000 gallons a day. None of the plants now in operation, are running to capacity and their daily output at present is said to be about 25,000 gallons.

The production of plants is expected to increase steadily with the addition of new wells. It is generally admitted that the output cannot mount to a high figure unless deeper sand is tapped. In same sections, where wells have been closely drilled, the gas flow is gradually decreasing.

The companies which are depending on their gas from these wells are not attempting to run their plants to full capacity at present, although they are, in most cases, laying plans to greatly increase their production should another productive sand be found.

COMPANIES IN FIELD

Companies which now have plants in operation are the Torrance Gasoline and Refining Company, Petroleum Securities Company, Wizard Oil Company, Pacific Gasoline Corporation and O. C. Fields Gasoline Corporation. Companies which are putting in casing head plants are the Export Refining Company and California Natural Gasoline Company.

The Export Refining Company's plant, which will cost about $100,000, is on the Santa Fe Railroad, south of Carson street. The foundation for the structure is now being completed by the Southwestern Engineering Company. The capacity of the plant, according to O. V. Southworth, vice-president of the company, will be between 15,000 and 20,000 gallons a day. Pipe lines will be laid to cover a large portion of the field.

The plant of the California Natural Gasoline Company is a block north of Redondo Road and about the same distance west of Arlington street, in the southeast corner of the Chanslor-Canfield Midway Company's Dominguez Land Corporation lease. The capacity of this plant will be between 5000 and 10,000 gallons per day.

The Petroleum Securities Company and Torrance Gasoline and Refining Company have the largest plants of the five now in operation. The daily capacity of each is about 10,000 gallons a day. The Petroleum Securities plant in on the Petroleum Securities' 200-acre Marble fee property. It will be supplied with gas from thirty or more wells to be drilled on its own holdings, and it may take gas from other wells.

HAS GAS CONTRACT

The Torrance Gasoline and Refining Company's plant is in the southeast corner of the Chanslor-Canfield Midway's 800-acre Del Amo lease, near the intersection of Redondo Road and Madrona avenue. This company has a contract for gas from the Chanslor-Canfield wells and is perhaps the most strategically located plant in the field, having wells from almost 1800 acres to draw from. It was the first plant in the field. The Petroleum Securities Company's plant was not placed in operation until the first of last month.

The other three of the five plants now in operation are owned by the Wizard Oil Company, near the west end of Carson street on the Hub Oil Company's Smith lease; the O. C. Fields Gasoline Corporation, on the Federal Drilling Company's Heyman lease, on Cedar street just west of Pennsylvania, and the Pacific Gasoline Corporation, on the Universal Consolidated Oil Company's lease at Pepper and Pennsylvania streets.

Of the three plants, the latter has the greater capacity, running in the neighborhood of 8000 gallons per day. The company has contracts for gas from fifty wells and expects to increase the plant's output to three or four times present capacity if a second oil sand is discovered.

Two Wells in Kern Started by Midway Oil

[EXCLUSIVE DISPATCH]

BAKERSFIELD, Feb. 10.—The Chanslor-Canfield Midway Oil Compand led the field in starting new wells in Kern county during the past week. This company spudded in two wells which are located in the Midway field on Sections 25, 31-32 and 9, 32-25, the wells being the Nos. 20 and 35, respectively.

Tests for water shut-off in Kern county numbered three, one being in the Devil's Den district where the No. 1 well of the Browngold Oil Company is being tested on Section 17, 26-19. In the Midway district the Pacific Oil Company reports its No. 52 well tested on Section 15, 32-24. Clarence Berry has reported a test of water shut-off on his No. 22 well in the Sunset district, Section 34, 12-24.

Three repair jobs were reported from Kern county. Two of the wells are in the Sunset, one of them being the No. 11 hole of the R. B. and O. Oil Company, Section 28, 12-24, and the other being the Interstate Oil Corporation No. 14, Section 4, 11-23. In the Kern River field the Pierce Petroleum Company has started redrilling its No. 6 well on Section 18, 20-15.

Two holes in the Coalinga district are being repaired. They are the No. 2 well of the American Petroleum Company on Section 18, 20-15 and the Associated Oil Company No. 9-A, Section 36, 20-14.

Sixty-five per cent of the farmers of Pennsylvania own motor cars.

RARE MINERALS, METALLURGY, CHEMISTRY

Tin are politely requested to submit samples carefully wrapped and tagged, with letter accompanying, stating what tests are desired. Make samples of small size. There is no necessity for big chunks. Correspondents offering matter for analysis with card, or scrap of paper, intended to show that the stuff is from Jim Jones, for instance, with no marks of indentification on sample, will hereafter receive no attention. Analyses are made free of charge

Tin Absent

BISHOP, Jan. 21.—Question: Via express I am sending you a sample I wish tested for tin. Should there be anything else of value I would like to know. I have sent several samples to various assayers without results. It is my opinion if there is tin in the ore, the assayers have burned it out before a final test was made. Whatever metal is in the ore is in an unmetallic state and becomes a metallic form by the effect of a campfire. A. K.

Answer: Tin has been reported as occurring native, and there are two ores, a sulphide and an oxide. It is also contained in some ores of nobium, tantalum and tungsten. —[Dana.

There are many minerals that are fusible before the blowpipe. Very often at a number of mining camps the ore is "assayed" on shovels with a little borax and soda. Occasionally a mixture is fused very much resembling tin, and such results are often from campfires.

By wet methods, and before the blowpipe, we get absolutely no reactions for tin from the samples submitted by you, and the specimens were not samples for gold or silver. There is more or less hornblende and pyroxene in the rocks, with lime and soda noted.

Four Samples

NEEDLES, Jan. 21.—Q.: Is sample No. 1 magnesite? Does the apple-green No. 2 carry any nickel? There is a large deposit of clay represented by sample No. 3; does it carry any nitrate? What is the green crystal in No. 4. M.

A.: Sample No. 1 is a double silicate of lime and magnesia, and reacts, in traces only, for sodium nitrate. No. 2 is on the order of No. 1. No. 3 carries no nickel. One of the No. 3 samples is a silicious substance chemically on the order of lapis lazuli, but is not fit for gem uses. The other No. 3 is a spongiform iron silicate and near lava; this last referred to sample probably represents a roofing mixture, for the reason that magnesium silicate is present. No. 4 is on the order of the many hydrous dough-like silicates of magnesia calling for a quantitative analysis for further results.

Not Bog-Iron Ore

BELLINGHAM (Wash.) Jan. 22. Q.: I am inclosing to you under separate cover some bog-iron which I belive contains other metals. Will you kindly let me know of the values. I have a 4-foot vein of this and lies about four feet below the surface, covered by sand. M.

A.: The sample is probably altered magnetite. Bog-iron, especially the manganese variety, known as Wad, often carries nickel, and while no reaction for nickel, of note, was observed in analysis, it would appear that in the hematite present trace might be a chance for nickel in other samples obtained by prospecting a little lower down in the ground.

Wulfenite Present

SEARCHLIGHT (Nev.) Jan. 23. Q.: I am sending you a sample of rock. Please analyze it for rare minerals. S.

A.: The specimen is a very much oxidized iron ore with manganese present. Crystals of Wulfenite (lead molybdate) show up with Cerussite (lead carbonate) both in rather low percentages for pay ore. Lead vanadate, in traces only.

Silicates

SAN BERNARDINO, Jan. 24.—Q.: Under separate cover I am sending you two specimens, one white, the other dark, which I secured near Cabezon, in San Gorgonio Pass, Riverside county. Will you kindly tell me about them and if a quantity of either is of any value. SUBSCRIBER.

A.: The bluish-black specimen is hornblende with pyroxene present. It is a fact that many samples of this variety of rock carry from $1 to $7 in gold by fire assays but, as to platinum and uranium (so often reported in immense values) the rock is a mineralogical joke. The yellowish-white sample contains a little baryte. It is altered feldspathic rock running high in silica and in part kaolinized. Deposits represented by the specimens are of problematical value.

Hornblende

PASADENA, Jan. 25. —Q.: Will you kindly tell me what these rocks contain? They come from a blowout near San Bernardino. Thanking you for past favors. A SUBSCRIBER.

A.: Both samples contain Hornblende with a little mica; garnet present, also ilmenite (titaniferous iron). Aluminum silicate, micaceous iron (hematite), and iron oxides found. Free gold absent.

Massive Quartz

TUCSON (Ariz.) Jan. 26.—Q.: Give classification and name of inclosed rock and crystals. Greatly oblige. M. D.

A.: The crystals in the milk-white quartz are handsome specimens of Cuprite, one of the oxides of copper.

Calcite Matrix

RANDSBURG, Jan. 26.—Q.: I'm sending you two specimens of ore from two different mines in the Randsburg district. We are calling the iron-looking matter arsenical iron, and that arsenic is present I have no doubt, but we believe it carries a small percentage of tellurium also. In amalgamating this ore the quicksilver will pick up particles of this iron-looking metal; it assays good in Au and Ag. We find free gold mixed with it and where we do not find any free gold the bath of nitric acid gives a coating of this metal which congeals together in the shape of telluride salts of a green cast. I am satisfied there is something new in a gold producing mineral in these specimens. I think there must be a change of treatment on many of the ores of this camp to promote greater mining development. Many thousands of dollars are hidden in the old dumps here that the ordinary gold mills did not and cannot save. SUBSCRIBER.

A.: We thoroughly agree with you that ores represented by the samples are not amalgamating ores, and by the amalgamation process the mercury will not only "sicken," but it would literally become "dead." Too many sulphides present, and partly on the low grade ahlers (tetrahedrite) order, at that.

The concentrates from ores represented by the samples would not be high enough in percentage to save by flotation methods. Your reaction obtained by nitric acid was of copper and arsenic, and not of tellurium. Give the test for tellurium with sulphuric acid, c.p., and you will find no tellurium reaction. Tellurium is not a metal, and by all tests we find tellurium absent. The samples react for arsenic, copper, zinc, iron, lead, antimony, lime carbonate, quartz, and aluminum silicate. No analysis was made for either gold or silver.

Quartz

MONTEBELLO, Jan. 27.—Q.: Will you kindly let me know what is in the sample I am sending you under separate cover. I am thanking you for past favors you have done for me when I was at Good-Springs, Nev., and I'm the one who sent you the specimen of vandium ore. W.

A.: That sample is marked as from you in the mineral collection of the writer. Your specimen, now under discussion, is a mass of crystals including tourmaline, hornblende, mica resembling gold, some pyroxene and all of the named substances showing in a matrix of milk white quartz.

Limonite Pebble

LOS ANGELES, Jan 28.—Q.: Qualitative analysis, please. W.

A.: The sample is probably a lava showing empty rounded vuggs when broken, and it is stained with hydrous iron peroxide.

LANDS CASING STRING

Bell Evans Company Ready to Drill New Prospect

[EXCLUSIVE DISPATCH]

TAFT, Feb. 10.—The Bell Evans Company, a subsidiary of H. B. Evans, Inc., operating on Section 35-32-23 in the Hovey Hills has its No. 2 well at a depth of 1338 feet with the landing of a string of eight and one-quarter-inch casing.

The derrick is up for the No. 4 and a crew is now preparing to start drilling. The Nos. 1 and 2 wells made an enviable record in January. Ten tanks were shipped from these two wells. Their average was 310 barrels per day.

WEEKLY STOCK RANGE

The Public Service Department of the Merchants' National Bank of Los Angeles issues the following table of the range of prices on the New York Stock Exchange for the week ending February 9, together with net changes as compared with the close of the preceding week. Owing to wire trouble the table this week may not be accurate in all details. (+Gain. −Loss).

	Div. Rate.	High.	Low.	Bid.	Net Change.
Adams Ex.	6	81	79	81¾	+ 3¼
Ads Rumley com.		11½	11	10½	+ ½
Ajax Tire		8¾	8½	8¾	— ¼
Alaska Juneau		1	1	1	—
Allied C. & Dye.		72⅞	70¼	72	— ½
Allis Chalm.	4	50¾	48	48¾	— ¾
Do. pfd.	7	94⅝	94⅜	95⅞	— 1⅛
Am. Agr. Chem.		14⅞	13¾	13⅞	— 1⅛
Am. Bnd &		49½	49	49	+ ¼
Do. pfd.	6			73	+ 1
Am. Bosch Mag.		37⅜	36¼	37	+ 3⅛
Am. Brake Shoe	5	82	81	79	— 2
Am. Can Co.	5	121½	117½	118¾	— 3⅛
Do. pfd.	7	118¾	115¾	112	— 6
Am. Car & F. Co.	12	173	169	170¾	— ¾
Do. pfd.	7			121	+ 1
Am. Drug Sys.		5⅞	5⅝	5½	— ⅜
Am. Ex.	6	100⅝	98¾	99¾	+ 4½
Am. Hide & Lea.		13⅝	13	13	+ 1⅜
Do. pfd.		82	80½	80½	+ 1½
Am. Ice Sec. com.	7	96	93¾	94¾	— 1⅜
Am. Intl. Corp.		24⅝	23	23¼	— 1½
Am. La France	11	19⅝	19	19⅝	— ⅛
Am. Linseed		21¾	20¾	20¾	— ⅝
Do. pfd.		42¾	41	41½	— ½
Am. Loco.	6	76¾	73¾	75¼	+ 1½
Do. pfd.	7	118½	118¾	118¾	+ ¼
Am. Metals com.	3	44¾	43¼	43	— 1¾
Am. Radiator	4	106	102¾	102½	— 1½
Am. Safety Razor				6¾	+ ⅛
Am. Ship & Com.		15¼	14½	14½	— ⅝
Am. Sm. & Rfg.	5	61¾	58¾	60	+ 1¼
Am. Sm. & R. pfd	7	100⅝	98½	99	+ ⅜
Am. Steel Fdy.	3	40	39	39¾	+ 1⅛
Do. pfd.	7	104	104	103	+ ⅛
Am. Sugar		61¾	59	59	+ 3¾
Do. pfd.	7	99½	99½	99	+ 1
Am. Sumatra		23¾	22½	22¾	— ⅝
Do. pfd.				54	—
Am. Tel. & Tel.	9	128⅝	128⅜	128¾	— ⅛
Am. Tob. Co.	12	154½	150	150	— 2¾
Do. "B"	12	151½	147¼	147	— 3
Am. W. Works		44½	42	43	+ ¾
Am. Woolen	7	73	70¼	71¾	— ¾
Do. pfd.	7	101¼	101¼	100	— 1
Am. Wr. Pap. pfd.				3	—
Am. Zinc & L.		8½	8¼	8¼	— ⅛
Do. pfd.				31	+ 1
Anaconda	3	38¾	37¾	38	— ⅛
Asso. Dry Goods	3	20¾	20	20	— ¾
Asso. Oil		15⅞	15¼	15¼	— ⅝
Atchison	6	101¾	99¾	99¾	— 1⅝
Do. pfd.	5	88	88	88	—
Atl. Coast Line	7	110¾	110	110	— ¾
Atl. Gulf & W. I.		16	16	16	—
Do. pfd.		15½	15½	15½	—
Atlantic Refg.	4	39¾	38¾	39	— ⅛
Austin Nichols		27¾	26	26	— 1¾
Baldwin Loco.	7	131	124	127¾	+ 3
Do. pfd.	7	124	124	124	+ ¼
Balt. & Ohio	4	38½	37¾	37¾	— ¾
Do. pfd.	4	59½	59	59	— ¼
Barnhart "A"		18	17	17	— ½
Do. "B"		14	14	14	—
Bayuk Bros.		34½	34	34	— ¼
Beechnut Pkg.	2.40	55½	54¾	55	— ¼
Beth. Steel com.	5	84¾	82¾	83¾	— ¾
Do. pfd. 7%	7	96¾	96¼	96¼	— ¼
Do. pfd. B.	8			91	— 1
Booth Fish.				3	—
Brooklyn Edison	8	116	112¾	113¾	— 2¼
Brooklyn Manh.		15¾	14¾	15¼	— ¼
Do. pfd.		54	53	53	— 1
Brooklyn Un. Gas	8	125½	122½	123	— 2
Brown Shoe	3	49	47¾	47¾	— ¼
Bruns Bros. "A"	10	103½	99	99	— 2
Do. "B"	2	24½	23¾	23¾	— ¼
Buf. Sus. Coa.		37	35	35	— 1
Butte C. & Zinc		20¼	19¾	19¾	— ¼
Butterick Pub.		22	22	22	—
Caddo Oil				2	—
Cal. Pack	6	89	87	87	— 1
Cal. Pet. Co.		28⅛	26¾	27¾	—
Do. pfd.	7	100½	105	100	—
Calahan Z. & L.		4	4	4	—
Calumet & Ariz.	1	45	45	44	— 1
Calumet & Hecla	25	174	170	170	— 4
Canadian Pacific	10	140½	137	137½	— 1½
Central Leather		17⅞	16¾	17	— ⅝
Do. pfd.		43	40	42½	— ½
Cerro de Pasco	4	47¾	46¼	46¾	— ¾
Chand. Motors	8	65½	61¾	62	— 3½
Ches. & Ohio	6	77¾	73¾	74¾	— 2
Do. pfd.	6½	101¾	101¾	101¾	— ¼
C. & E. I.		23¼	23	23¼	— ¼
Do. pfd.		49	47¾	47	— 1½
C. & N. W.		53¼	52¼	52¼	— ¾
Do. pfd.		67¾	67¼	67¼	— ¼
C. & N. W.	4	34½	32¾	33	— 1½
C. R. I. & P. com		17	15¾	16	— ¾
Do. pfd.		27¾	25¾	25¾	— 1½
Chi. Pneu. Tool	5	82½	82	82½	— ½
C. R. I. & P.	7	28½	25¾	25¾	— 2¾
Do. pfd. "A"	7	80	78	78	— 2
Do. pfd. "B"	6	68¾	66¾	66¾	— 1½
Chile Copper	2½	27¾	27¼	27¼	— ½
China Copper		19¾	18¾	18¾	— ¾
C. C. C. & St. L.	4			74	—
Chrysler Corp. com.		74½	72¾	72¾	— 1¾
Coca Cola	7	74¾	73¾	74¼	— ¼
Colo. Fuel & Iron		29	28¾	27¾	— 1¼
Colo. & So.	4	29	28¾	28¾	— ¼
Columbia Carbon		54½	52½	52½	— 1½
Columbia Gas	2.60	38	36¾	37¼	— ¾
Computing Tab. Co.	3	103½	98½	98½	— 4
Congoleum	3.00	35	34	34	— ¼
Cons. Cigars	4	75	72	72	— 2
Cons. Gas	8	87	85	85	— 1
Cons. Text. Corp.		6½	6½	6½	—
Con. Can com.	4	57½	53¾	54¼	— 2¾
Cont. Motors		7¾	7¼	7¼	— ⅜
Corn Prod.	8	169	173½	169	—
Do. pfd.	7	108	108	108	—
Cosden Oil		40	38½	38½	— 1½
Crucible S. com.	4	71¾	68¾	68¾	— 2¾
Do. pfd.	7	91	91	91	—
Cuba Cane Sugar		18	18	17¾	— ¼
Do. pfd.		71¾	68	71	+ 1
Cuba-Am Sugar	5	68	65	65	— 3
Do. pfd.		98	98	98	—
Cuyamel Fruit	4	72¾	71	71½	— ¾
Davies Chem.		23	23	23	—
De Beers		15¾	15	15	— ¾
Del. & Hudson	8	110	109	109	—
Del. L. & W.	7	124	122¾	122¾	— 1¼
Dome Mines	3	37¾	37¼	37¼	— ¼
Dupont Powder	3	139¾	134	135¾	— 3¾
Eastman Kodak	5	151	148	148	— 2
Eaton Axle	2.00	23¾	22½	22¾	— ¾
Elec. Stor. Bat.	4	64	62½	62½	— 1½
Elkhorn		12½	12	12	— ½
Endicott-Johnson	5	85	84	84	— ½
Erie		23¾	20¾	20¾	— 2¾
Do. 1st pfd.		37	35¾	35¾	— 1¼
Do. 2nd pfd.		29	27¾	27¾	— 1¼
Famous Players	8	68⅝	65	65	— 3⅝
Do. pfd.				98	+ 2
Fed. M. & S. com.				8	+ ⅛
Do. pfd.		44¾	43½	43½	— 1¼
Fisher Bodies	10	160	157	157	— 3
Fisk T. & R.		7¾	7¼	7¼	— ⅜
Fleischmann Co.	3	104¾	98¾	98¾	— 5¾
Freeport Tex.	3	45¾	44¾	44¾	— ¾
Gas, Amn. Tank.	3	43¾	41¾	42	— 1¾
Gen. Asphalt com.	3	45¾	44¾	44¾	— ¾
Do. pfd.	7	94½	92	92	— 2
Gen. Cigars	8	74¾	72¾	73	— 1¾
Gen. Electric	2½	278	271	271	— 6
Gen. Motors com.	1.20	195¾	193½	193¾	— 1¾
Do. 7% pfd.	7			103	—
Do. 6% deb.	6			97	—
Do. 7% deb.	7			100	—
Goldwyn Pictures		25	24	24	— ¼
Goodrich Rubber		77¾	77½	77¼	+ ¾
Do. pfd.	7	77½	77½	77¼	+ 2
Goodyear pfd.		47	43¾	43¾	— 3
Do. pr. pfd.	8	92½	92	92	+ ½
Granby		14¾	14	14	— ¾
Gray & Davis		7¾	7¼	7¼	— ⅜
Great Canadas		15½	15	14¾	— ¾
Gt. Nor. Ore. Ctfs.	3	39¾	36	36	— 3¾
Gt. Western pfd.	9	120	120	120	—
Guantanamo Sugar		1¾	1¾	1¾	—
Gulf S. Steel	4	89½	86	87¾	— 1¾
Hartman Corp.	4.00	47¾	46	46	— 1¾
Hayes Wheel	3	51½	47¾	49	— 2½
Homestake Mining	3	35	33¾	33¾	— 1¼
Household Prod.	3	33¾	33¼	33¼	— ¼
Houston Oil		82½	79½	79½	— 2¾
Hudson Motors	3	77¾	76¼	76¼	— 1½
Hupp Motors	1	16¾	16¼	16¾	+ ¼
Ill. Cent.	7	104⅝	102¾	102¾	— 1
Indian Motorcycle		25	24	24	— 1
Insp's Cop. Co.	2	26⅜	26	26	— ⅛
Interboro Rap. T.		16¾	15½	15¾	— ¾
Internat Comb.	1	26	24¾	24¾	— 1¼
Intl. Cement	4	44½	43¾	43¾	— ¾
Intl. Harv. com.	5	86¾	85¼	85¼	— 1½
Intl. Marine com.		8¾	8½	8½	— ¼
Do. pfd.		33¾	31¾	32¼	— 1½
Intl. Nickel		14⅜	13¾	13¾	— ⅝
Intl. Paper		42¾	41¼	41¼	— 1½
Invincible Oil		16½	15	15¾	+ ⅛
Iron Prods.				40½	—
Jewel Tea		22¾	20¾	20¾	— 2
Jones Tea	4	24½	22¾	23	— 2¼
Julius Kayser	4	34¾	33¼	34	+ ¼
K. C. Southern	3	29¾	28¾	28¾	— ¾
Do. pfd.	4	53½	53½	52	—
Kelsey Wheel	6			3	—
Kell. Sp. com.		29¾	28¾	28¾	— ¾
Kennecott Copper	3	37¾	33¾	34½	— 1¾
Keystone T. Co.	4	31	30	30	— 1
Kinner	6	310⅞	305	312	+ 21
Laclede Gas com.	7	58	57	57	— 1
Lee Tires		14	13¾	13½	— ¼
Lehigh Valley	3	71½	69¾	69¾	— ¾

	Div. Rate.	High.	Low.	Bid.	Net Change.
Lig. & Myers	12	240	233	245	+ 2⅞
Lima Loco.	4	66⅝	62½	62½	+ ½
Loew's Inc.		17¾	16¾	16¾	+ ⅛
Loft Candy		7¾	7½	7⅝	— ⅛
Lorus W. Blk. Co.		57	53	56	— 3
Lorillard Tob. Co.	12	161	156	161	+ ½
Louis. & Nash.	5	90¾	89	89½	+ ⅛
Mack Truck	6	90¾	88¾	89½	+ 1
Manx. R. R.		55½	54½	54½	— 1
Magma Copper		33	32½	31	— 2
Mallinckr		28⅜	26¾	27	— ¾
Manati Sugar		59	57	57	+ 1
Manhattan Std.	4			42½	— 1
Max. Mot. Dtd.	4	34⅝	34	34	+ ½
Manhattan Shirt	3	41¾	40¾	40¾	— ½
Maracaibo Oil		35½	32¾	34	— 1½
Market St. Ry.		10½	9¾	9¾	— ⅝
Do. pfd.		31	31	31	—
Do. 2nd pfd.		24½	22½	22	—
Do. prior pfd.	6	63½	61¾	63	— 2½
Mathieson Alk.	3	41¾	39¾	39¾	— ½
Martin Parry	3	35½	34¾	34¾	— ¼
Maxwell Mot. "A"		54½	51½	52¾	— 1¾
Maxwell Mot. "B"		15⅝	14¾	14¾	— ⅝
May Dep. Sts. com.	10	91	90	92½	— ½
McIntyre Por.	1	18	17¾	17½	+ ⅛
Mex. Seaboard Oil		24¾	20¾	21½	+ 1⅝
Miami Copper Co.	2	23¾	22¾	22¾	— ¼
Middle States Oil		6¼	6	5⅞	—
Do. pfd.				42	— ½
M. K. & T.		13¾	13	13	— ⅝
M. K. & T. pfd. A		34½	32	32	— 1
Missouri Pacific		15	12	12½	+ ¼
Do. pfd.		39½	34¾	35¾	+ 1⅝
Mont. Power com.	4	62¾	62¼	62¼	— ½
Mont. Ward com.		28½	25¾	25¾	— 2¾
Moon Motors		27	27	27	+ ⅛
Mother L. Coals	1	8¾	8¾	8¾	—
Mullins Bodies		14¾	14¾	14	— ¾
Munsing		38¾	37¾	38¾	—
Nash Motors	6	114¾	109¾	113¾	+ 3⅝
Nat'l Biscuit	5	55½	52¾	52¾	— 1¾
Nat'l Enamel	4	43¾	38	38½	— 3¾
Nat'l Lead	8	148	144	145¾	— 1¾
Nevada Cons.		13¾	12¾	13	— ¼
N.O.T.& M.Ry.Co.	7	96½	95¼	95	— ¾
N. Y. Air Brake	4	42¾	40¾	41¾	— ¼
Do. "A"	4	45¾	43	43	— 1¾
N. Y. Central	7	106¾	104¾	104¾	— 1¾
N. Y. C. & St. L.	7	79¾	76¾	77¼	— 2¼
N. Y. Dock com.				30	—
N. Y. N. H. & H.		20½	18¾	19	— 1
Norf. & Wn. Ry.	6	125½	123¾	123¾	— 1¾
Norfolk & West	7	106¾	105¾	105¾	— ¾
North American	2	24¾	24¾	24¾	— ¼
Northern Pacific	5	84¾	82¾	83¾	— ¾
Ohio Fuel		34	32	32½	— 1
Oklahoma Prod.		3	3	3	—
Orpheum				7	—
Otis Elevator	8	115¾	111¾	130	+ 3¾
Otis Steel	8	16¾	15¾	15¾	— ¾
Owens Bottle	$1.00	41¾	40¾	40¾	— ¾
Pacific Mail		17	16¾	16¾	— ¼
Pacific G. & E.	8	59¾	58¾	59¼	— ¼
Pacific Oil	7	58¾	55½	55¾	— 2¾
Packard Motors	3	11¾	11	11	— ¾
Do. "A"	3	12¾	12	12	— ¾
Pan-American pfd.	8	94	94	94	—
Do. "B"	8	49¾	48¾	49¼	+ ¼
Panhandle P. & R. Co.	$1.00	45¾	44¾	44¾	— ¾
Penn. R. R.	4	43¾	43	43¼	— ¼
Penn. Seaboard Steel		57	55	55	— 1
People's Gas	8	87	86	86	— ½
Pere Marq. com.	4	42¾	41	41½	+ ¼
Do. pfd.	5	67	66	66	— ½
Do. prior pfd.	5	73¾	71¾	72¾	— ¼
Phila. Co.		49¾	48¾	48¾	— ¾
Phillip Morris		22¾	21¾	21¾	— ¾
Phillips Pet.	4	42¾	38	39	— 3¾
Phoenix Hosiery				30	—
Pierce-Arrow com.		11¾	10½	10½	— 1¼
Do. pfd.		29¾	27¾	28	— 1
Pierce Oil com.		3¾	3¼	3¼	— ⅛
Do. pfd.		29¾	27	27	— 1⅝
Pittsburg Coal	4	68¾	66¾	66¾	— 1¾
Do. pfd	6	98½	98½	98½	— ½
P. & R. C. & I. com.		48	46	46	— 1
Do. pfd	8	91	91	91	—
Poston	3	34	33	33	— ¼
Pressed Steel Car.		39¾	38¾	38¾	— ¾
Do. pfd.	7	89	89	89	—
Producers & Ref.	2	42¾	38¾	39½	— 2
Public Serv. N. J.	4	83¾	82¾	82¾	— ¾
Punta Alegre Sug.	1½	65¾	64¾	64¾	— ¾
Pure Oil	2	41¾	40¾	40¾	— ¾
Pure Oil pfd.	$1.71	29¾	28¾	29	— ¼
Ray Cons.		19¾	18¾	18¾	— ¾
Ry. Steel Spring	8	114	112	113	— 1
Do. pfd.				98	—
Reading	4	57¾	56¾	56¾	— ¾
Do. 1st pfd	2	58¾	58¼	58¼	— ¼
Do. 2nd pfd.	1	49¾	48¾	48¾	— ¾
Reading Coal		40¾	38	38	— 2
Remington T. W.		47	45	47	—
Replogle Steel		13¾	13¾	13¾	— ¼
Republic I. & S.		61¾	58¾	61¼	+ ¼
Rep. I. & S. pfd.	7	94	93¾	93¾	— ¼
Reynolds "B"	4	72½	70¾	71¾	— ¾
Do. 1st. Sec.	3	18	18	17	— ¼
Royal Dutch N.Y.	2.45	50

A Non-Callable Bond Due 1952
Tax Exempt in California
Legal for Savings Banks
San Joaquin Lt. & Pwr. "B" 6s
Value of equity over 6 times amount of issue. Earnings 2¼ times interest requirements. Price 99, Yield 6.10%
Call, write or phone. Consult Us When Planning Your Investments.
Howard G. Rath Company
Established 1910
INVESTMENT SECURITIES
Members L. A. Stock Exchange
512 Pacific Mutual Bldg. Los Angeles
Telephone 870-818

Barker Bros., Inc., Cum. 1st Pfd. Yields 7½%
Net Profits
1919—$ 778,395
1920— 864,720
1921— 893,040
1922—1,211,180
1923—1,921,320
PRICE: 100
Particulars Courteously Given
Banks Huntley & Co.
MEMBERS LOS ANGELES STOCK EXCHANGE
1212 STOCK EXCHANGE BLDG.
PHONE— PRINCETON 4300

The John M. C... Marble Co.
Metro. 1535 Telephones Metro. ... Capital paid in $500,000.
OLDEST HOUSE IN SOUTHERN CALIFORNIA DEALING IN REAL ESTATE FIRST MORTGAGES EXCLUSIVELY
OUR INDIVIDUAL COUPON MORTGAGES ARE THE BEST CALIFORNIA INVESTMENTS
22 Years in the Main Corridor of H. W. Hellman Bldg.
Corner Fourth and Spring Streets Los Angeles.

A. M. Clifford
Investment Counselor and Financial Analyst
Advises with Clients from a disinterested position, upon all matters pertaining to Bond & Stock Investments.
"No Securities to Sell"
Stock Exchange Building Los Angeles

Your Future
re increase back ... improvement Bonds ... y the type of ... are being made ... ich these bonds ...
instance which ... security behind ... e and Waverly ... vement Bonds.
nthony, whose position ... civic affairs of the city ... ned, has recently purchased ... in this district and is now ... heavily wooded park model ... es of the best villa proposition ... alian Lakes.
building on two acres a ... nish Chateau, while dividing ... ce into seven highly restricted ... sites.
treet Improvement Bonds ... ior residence district at ... from personal property ... m Federal Income Taxes.
& Horne Co.
Stock Exchange Bldg.
South Spring St. ~ 870-466
Dealers Since 1904
Company of California
T MORTGAGE BONDS
727 South Spring Street
D DEPARTMENT
t & Savings Bank
Harris & Co. 1882. Incorporated 1907.
TRUST BLDG., CHICAGO Van Nuys Bldg.
Representatives.
Phone 626-625.
RTIN & COMPANY
TMENT SECURITIES Phone 874-
s & Graves
Angeles Stock Exchange
urities. 629 S. Spring St. Phone 870-

Mine and Oil Notes From Far and Near

...L COST RISE AIDS INDUSTRY

...n County Producers to Gain $632,061

...ased Price to Start on February 15

...Activity Expected in Various Fields

...DISPATCH]
...FIELD, Feb. 10.—In... ...ell, which will become ef... ...February 14, will bring an ... revenue of approximate... ...,441 to producers of Kern ... has been announced. ... survey had been made of ... production figures for ... of February.

...s generally express the ... that the latest advance in ... of crude oil, which ... from $1 per barrel for 14 ... degrees gravity to $1.40 ... of 15 gravity and over, will ... further incentive to speed ... activity in Kern ...

...owing the first advance of ... a barrel in January, the ... in Kern county, took on ... activity. ... ...ands of wells were again ... on the beam, drilling ... resumed in many section ... prospecting had been sus... owing to the low price ... renewed production in the ... fields renewed vigor was ... by the passing of potential ... in hitherto unexplored ... of the county. Greater ... than ever is now ex... ...to oil men have been ... for oil to come back to ... mark for almost two ...

...officials of big concerns ... that with crude at $1 ... a barrel production ... such a new high point ... ...official figures on the ... of oil produced within the ... January have not been ... pipe line men are of ... that approximately ... barrels of crude were ... during the month, an ... of 5 per cent over the ... month. ... the present month, it is ... the gross production ... to 4,310,737 barrels, ... 15 per cent over the ... figures. This will ... gross revenue of over ... to producers in Kern ... for February.

...Standard Oil Company ... seven wells producing ... Wheeler Ridge field and ... been made for the ... of two more. The gross ... of the seven wells is ... to be about 750 barrels ...

...Queen Bed in Canada
...of the world's most impor... ...finds has been discov... ...Ontario prospector. The ... which we are told is 99.8 ... pure, stretches for a mile ... ...bank of the Moose River ... between Cochrane and ... and extends inland for ... of about ten miles.

COMPTON FIELD TO FORE

Area to be Real Factor as Prospective Producers Come In During This Week

The Compton field this week is expected to become a real factor in petroleum production for the first time. Opinions of operators differ somewhat as to its potentialities, but the impression seemed to prevail on Saturday that the field may be expected to begin flowing at least 7500 barrels a day by the end of this week.

It has four potential producers on the brink of production, and one making a steady flow. Saturday it looked as though the Shell Company would edge out the General Petroleum Corporation for the distinction of placing on production the second well of the field. Shell was making a production test in its Reyes No. 1, and if a water shut-off has been secured the well may be on production in a day or two.

READY TO PRODUCE

The other wells either standing cemented or ready to make production tests are Union Oil Company's Callender No. 3, which developed water trouble and was recemented; Union's Carson No. 1, which drilled out on Friday, and General Petroleum's Gardena No. 1, now cemented for the third time.

The Callender No. 3 and Gardena No. 1 have both made considerable oil and are regarded as sure-shot producers, but both went wet for one mechanical reason or another, and are likely to be crowded into third or fourth place by the Shell's Reyes if the latter got a good cement job.

General Petroleum's Gardena No. 1 Saturday finished cementing the four - and - one-quarter-inch casing in an attempt to get a water-shutoff, according to officials of the company. The cause of two failures to shut off the water is said to have been a cracked joint in the six-inch casing, about forty feet above the bottom of the hole. The company expects the new string of casing to correct this condition.

OIL IS SHOWN

General Petroleum Saturday spudded in its White No. 1 a few hundred feet west from the Gardena No. 1. The Arnold No. 1 is drilling nearby at 3501 feet, it is reported.

At a depth of 4606 feet the Fresno Petroleum Company yesterday took from its well in the Compton field a number of cores which officials of the organization said were cutting considerable oil. The drill at that depth hit sandy brown shale. The company thinks it is approaching the productive sand which Shell and Union wells, a mile and three-quarters farther west, and apparently nearer the dome of the structure, found at about 3800 feet. The Fresno Petroleum Company is drilling on a twenty-acre lease.

BUYS HAM, GETS ROCK

[EXCLUSIVE DISPATCH]

ST. LOUIS, Feb. 10.—Patrolman Michael Mohan bought a ham from a farmer who was peddling his product in Baden. When he got home he found the bundle he was carrying was an eighteen-pound stone. The farmer drove to the Baden station and left Mohan's ham, leaving a message for him to return his rock, as he used it as a weight for the top of his sauerkraut barrel.

Royalty Oil Is Contracted to Seaboard Firm

A contract for the royalty oil from 125 wells to be drilled on the De Lamo lease by the Chanslor-Canfield Midway Oil Company in the Torrance field has been made by the Seaboard Petroleum Corporation, according to officials of the company.

Six wells on this lease are already on production, and the Seaboard is receiving 5000 barrels monthly from this source, it is reported. The De Lamo lease embraces over 600 acres of proven oil land, it is asserted, and the Chanslor-Canfield Midway Oil Company is reported to have agreed to drill one well on each five acres.

The Seaboard has two wells nearing completion, one at Elgin street and Eshelman avenue in Torrance, and another in the Lomita district, which is being drilled by the Henderson Petroleum Corporation, and is known as the Lance-Young No. 1. Besides these two wells the Seaboard has locations for six others which it expects to start drilling in the near future, and has a royalty and contract interest in a number of other wells in the Los Angeles Basin fields, and in the Ventura field.

DERRICK REBUILT

Holly Company at Porterville to Renew Drilling

[EXCLUSIVE DISPATCH]

PORTERVILLE, Feb. 10.—The derrick at the Holly Development Company well at Lois has been rebuilt, a calf wheel installed and work is again in progress. This well is to be drilled to the second sand. The Big Four Oil Company is preparing to cement off at 2900 feet.

At Poplar, well No. 1 of the Porterville Oil and Gas Company is enduring a period of idleness, occasioned by delay in delivery of casing. Work was resumed about the first of the year, cementing having been done December 20. The company plans to carry eight and one-fourth-inch casing through the formation.

SCHOOL BIBLE READING

[EXCLUSIVE DISPATCH]

DES MOINES, Feb. 10.—Compulsory daily reading of the Bible, without comment, by the teacher in charge of every public school in the State carried in the Iowa Senate by a vote of 33 to 9 after an amendment by Senator Brookhart of Washington county, which would have made the reading optional with school boards, failed to pass by a vote of 17 to 28.

FIVE NEW WELLS AT SIGNAL HILL

Gain of 3000 Barrels for the Week Shown

Doyle-Clune Venture Starts Off as Gusher

Many Other Projects Are Near Production

[LOCAL CORRESPONDENCE]

LONG BEACH, Feb. 10.—Completing five new wells, with a total flush production of 9300 barrels during the week ending yesterday, the Signal Hill field showed a gain of 3000 barrels per day over the output of the previous seven-day period. From a production standpoint, operators have taken on new enthusiasm here as a result of the performance of the Doyle-Clune well in the southeastern section of the field.

The outstanding feature of the week's operations in this field was this well, owned by Jack Doyle, Los Angeles fight promoter, and Jack Clune. It was completed early in the week as a 4000-barrel producer. The well is flowing in an area which was proved up two and a half years ago by the Brown No. 1.

The Doyle-Clune No. 2, located on Freeman avenue, one block north of Summit street, was drilled to an even 5000 feet by the McKeon Drilling Company. It made an initial yield gauged at the rate of 4000 barrels a day. The well has held up close to that figure since settling down to steady production.

Another well in practically the same locality helped boost the standing of the southeast section. It is the Shell Company's Alamitos No. 8, on the famous Alamitos lease on Obispo avenue, not far from the company's offices.

WELL IS KILLED

The Alamitos No. 8 was completed at a depth of 5200 feet and made an initial flow of 1100 barrels.

The first well of the Wilshire Oil Company to be completed in the Signal Hill field came in two days ago as a 1500-barrel producer. Production settled down to 200 barrels a day soon after its completion. The well is the Wilshire-Gordon No. 1 and its completion serves, operators point out, to extend the local field one-half block north on Linden avenue. It was completed at 4700 feet.

Another producer of the week was the Marine Oil Corporation's Marine No. 12, on the big Marine lease near Willow street and Orange avenue. The well was completed at a depth of 4612 feet and flowed at the rate of 1200 barrels a day. Company officials, acting upon the belief that greater production could be obtained at a greater depth, ordered the well killed and it will be drilled to the 5200-foot level.

Another important completion was that of the M.K.F. No. 1, which was drilled on land leased from Charles A. Son, at the corner of American avenue and Center street. This well was brought in early Saturday morning, and is reported to be flowing about 1500 barrels of clean oil. The hole was cemented off at 4200 feet, and it contained 400 feet of oil string. The engineering was done by Douglas Fyfe, who is given credit for having completed the well without water trouble, despite the fact that water difficulties have recently beset many properties in that area.

SENSATION OF WEEK

The Shell Company's Goddard No. 4, on the Goddard lease, came close to joining the week's list of producers, but was forced to start on the pump through lack of gas pressure. The well was drilled a mile deep. Rigging of the pump was completed late yesterday.

One of the sensations of the week was the finding of exceptionally rich oil sand by the California Drilling Company at the Long Beach Petroleum No. 1 well, a western outpost in the territory opened up recently by the Virginian. A core taken at the 4744-foot level cut high in oil values, it was reported. The well gives big promise of extending the field beyond the point set by the Virginian, which is now yielding at the rate of 1280 barrels a day.

A large number of wells now nearing completion are expected to go on production during the coming week, drilling reports from various sections of the field indicate. Three wells on the City-Jergins lease, drilled on municipally owned property, are expected to start flowing today or tomorrow. These are Jergins No. 3, No. 8 and No. 9. No. 8 promises to become a big producer, reports state.

NEAR PRODUCTION

Davis & McMillan No. 1, is swabbing with every promise of reaching production early this week.

World-Frew No. 1, drilled for Japanese interests on Atlantic avenue, has drilled out cement and is preparing for production.

The Rodgers & Edwards Drilling Company will attempt production at the Lee Ballin well about Wednesday, it is said.

The Pan-American interests are finishing hole at the Anderson No. A and the Betz No. 2 and expect to complete both wells in a few days. Willow No. 1, another Doheny well, will try for production Monday or Tuesday.

Marine No. 15, drilled to 5340 feet in big production territory, will try for a yield within a few days.

Estimates of the daily average yield of the field at the close of the seven-day period yesterday, ran from 223,000 to 225,000, with the lower figure probably close to the actual production.

BANKS PLAN PROTECTION

[EXCLUSIVE DISPATCH]

ST. LOUIS, Feb. 10.—A plan to protect the smaller banks from irregularities of officials, such as caused the failure of the Night and Day Bank and the Chippewa bank, is being developed by a school committee of members of the Associated Bankers of St. Louis. One of the plans under consideration would compel each bank to take out $50,000 indemnifying security for each $1,000,000 of its resources, as protection against fraud.

NEW ISSUE

$1,000,000

Thomsen & Clark Timber Co., Limited

Guaranteed First Closed Mortgage Sinking Fund 7% Gold Bonds

Dated February 1, 1924 Due February 1, 1934

Interest payable February 1 and August 1, in United States gold coin, at the office of the National Bank of Commerce, Seattle, Washington, and Continental and Commercial National Bank of Chicago, without deduction for any Normal Federal Income Taxes now or hereafter deductible at the source not in excess of 2%. Redeemable as a whole or in part at the option of the Company on 30 days' notice at 102½ and accrued interest up to February 1, 1929, and thereafter at a premium of ½ of 1% of the principal amount for each year or part thereof for the unexpired term the bonds have to run. Coupon bonds in interchangeable denominations of $1000 and $500. Registerable as to principal only.

MONTREAL TRUST COMPANY, Vancouver, B. C., Trustee
MICHIGAN TRUST COMPANY, Grand Rapids, Mich., Co-Trustee
NATIONAL BANK OF COMMERCE, Seattle, Wash., Registrar

Legal investment for Michigan Savings Banks under existing statutes.

The following salient facts concerning this bond issue are taken from a letter to the bankers signed jointly by Mr. E. B. Clark, President, and Moritz Thomsen, Vice-President, of the Company:

The Thomsen & Clark Timber Company, Limited, owns large tracts of Crown Grant (fee title) timber lands located in the vicinity of Horne Lake on Vancouver Island, British Columbia. The Company is now engaged in logging this property and has over seven miles of logging railroad extending from its logging operations to its protected booming grounds at Deep Bay, about 60 miles from Vancouver. No logs are sawed by the company, but are sold in the Vancouver, B. C., and Puget Sound, Washington, log markets. The company has valuable contracts for over 100,000,000 feet of adjacent standing timber.

PURPOSE OF ISSUE: The proceeds of this issue are to be used for the purchase of additional timber and equipment, extension of the railroad and the retirement of outstanding indebtedness.

SECURITY: This issue of bonds will be secured by a direct first mortgage upon the fixed assets of the Company, including 18,537 acres of Crown Grant timber la... estimated by James D. Lacey & Co. to carry over 742,000,000 feet of merchantable ...ber and valued by them at $2,003,894.50, and railroad right of way and lo... equipment having a present value of $344,471.82. There is reserved from the pr... of this bond issue the sum of $370,000 which is to be expended for equipment, r... and permanent improvements, all of which will be similarly placed under this mo...

SINKING FUND: The Company covenants to deposit with the Trustee ... months for the creation of a Sinking Fund, the sum of $3.00 per thousand feet f... ber cut and removed from the lands covered by the mortgage, and $1.00 per ... feet as cut from the lands now controlled by contract. These moneys are es... solely for the calling and retirement of the bonds of this issue. Based up... ral ent operating program of the Company, this entire issue of bonds will be re... years before maturity.

GUARANTEE: These bonds will be unconditionally guaranteed as to ... and interest by Moritz Thomsen and E. B. Clark, both of Seattle, Washingt... the principal stockholders of the Corporation. These men have long been p... busi... ness and banking circles in the Northwest, and make a statement of n... over $1,500,000 outside their investment in this Company.

PRICE: 100 AND ACCRUED INTEREST, TO YIE...

Geo. H. Burr, Conrad & Broom, ...r & Co.
Lacey Securities Corporation Peir...
Bond and Goodwin and Tucker

These bonds are offered for delivery when, as and if issued and ... by us, and subject to approval of counsel. All statements herein are official and ... on information which we regard as reliable, and while we do not guarantee them ... selves have relied upon them in the purchase of this security.

1923 -- The Greatest of 81 Great Years

Beginning in 1843 the Mutual ...ce Company of New York has ... 81 great years of business, with ...atest of all.

CLAIMS PAID

...ims paid to policy-holders ... amounted to $117,605,327

In 81 Years policyholders have been paid a total of $1,957,000,000

DIVIDENDS PAID

In 1923 dividends paid to policyholders amounted to $33,033,431

In 81 Years dividends paid to policyholders amounted to $424,544,763

INSURANCE IN FORCE

In 1923 new insurance established amounted to $446,275,679

Total insurance in force now amounts to $2,817,761,195

BALANCE SHEET DECEMBER 31, 1923

ASSETS		LIABILITIES	
Real Estate	$11,847,377.08	Policy Reserves	$584,904,582.00
Mortgage Loans	124,557,280.10	Supplementary Contract Reserve	4,307,836.53
Policy Loans	95,864,340.81	Other Policy Liabilities	7,723,213.71
Liberty Bonds and other U. S. Government Securities	95,578,800.00	Premiums, Interest, and Rents paid in advance	981,917.91
Other Bonds	338,136,338.41	Miscellaneous Liabilities	1,473,326.31
Stocks	9,361,746.98	Reserve for Taxes	4,407,030.87
Interest and Rents due and accrued	9,783,015.34	Dividends payable in 1924	38,732,266.62
Premiums in course of collection	7,384,072.08	Reserve for Future Deferred Dividends	10,444,961.07
Cash ($6,050,881.45 at interest)	4,850,734.22	Contingency Reserve (surplus)	42,714,342.37
Cash advanced to pay claims	514,093.87		
Total Admitted Assets	$695,748,508.39	Total Liabilities	$695,748,508.39

"The Oldest Life Insurance Company in America"

The Mutual Life
Insurance Company of New York
34 Nassau Street, New York

Fred C. Hathaway, Manager
Mutual Building
Main and Hill Streets
Los Angeles, Cal.

Ensenada Oil Showing Story Substantiated

[EXCLUSIVE DISPATCH]

SAN DIEGO, Feb. 10.—Previous reports of good oil prospects in the vicinity of Cape Colinet, south of Ensenada, in Lower California, were partly substantiated by passengers arriving here today on the motorship Gryme. The Gryme took well-drilling equipment for the Anglo-Mexican Oil Company, which is operating around Cape Colinet.

A pioneer well at Cape Colinet has just been cemented to check the gas flow and drilling has been resumed at a depth of 1000 feet, it is asserted. Considerable oil is coming with the gas and the company geologist and drillers believe they will strike good production several hundred feet deeper. The oil obtained before the cementing process is declared to have been of paraffine base.

GAS COMPANY READY TO INCREASE RATES

VISALIA, Feb. 10.—Manager F. W. Hunter of the Central Counties Gas Company, serving Visalia, Exter, Lindsay, Porterville and Tulare, has announced a 12-cent per thousand cubic feet increase in gas rate. This rise is to be effective with the February bills. The decision follows grant of a permit to all California gas companies to put increases into effect because of a rise in the price of fuel oil. The charge here will not be retroactive to January accounts, according to Hunter, as provided by the commission, since the local company had a sufficient amount of oil on hand at the old price to carry through January.

ARIZONA PROTESTS FREIGHT-RATE CUT

REDUCTION FROM POINTS IN EAST TO PACIFIC COAST IS PLAYED

[BY A. P. NIGHT WIRE]

PHOENIX (Ariz.) Feb. 10.—Approval of the application made by transcontinental carriers for lower freight rates on commodities from Eastern points to Pacific Coast terminals without corresponding decreases in the rates to intermediate territory would be detrimental to Arizona and other intermountain States, representatives of State shippers and jobbers testified here yesterday at a hearing of the Interstate Commerce Commission.

Witnesses testifying for local interests against the application sought by the railroads as a measure to meet water competition on shipments from East to West, declared the jobbing industry in Arizona had grown to its present volume since 1918 when the old scale allowing a lower rate on shipments to the Pacific Coast terminals had been removed.

The hearing closed late yesterday. Final hearing of a series held in various parts of the country is scheduled to be held in Washington later.

CITRUS POOL PAID

ORANGE COVE, Feb. ... has completed distribution ... for oranges sold in the ... pool. Work is progressing ... completed, the second pool, which will ... and in a few days. The ... oil will immediately follow ... flowers in the Orange Cove ... district are realizing a fair ... for their citrus fruits, due to the fine quality ... uniform size of the fruit.

California's Daily Oil Production

DISTRICT	Week ending Feb. 2 (Barrels)	No. of Wells	Week ending Feb. 9 (Barrels)	No. of Wells
Long Beach	240,000	327	230,000	325
Santa Fe Springs	129,000	296	120,000	291
Huntington Beach	64,000	248	63,000	255
Torrance	34,000	120	32,000	134
Compton	1,200	1	1,250	1
Balance of State	225,000	8390	225,000	8406
Total for State	680,200	9377	671,250	9406

McDonn... & Co.
LOS ANGELES NEW ... Exchange
Members New Yorks
and Other Le...
Telephone ... WIRES
DIRECT P...
...TED
UND BONDS
STOCKS SOLD—QUOTED
...ility plus nation-wide
Financial res... Largest Unlisted house
market facili...
on Coast.
LEONA... & COMPAN...
...th Spring Street.
...Phone 627-331.
RUNNING THE P... ...ER
...T
...Y AN OLD...
Cagliari and ... Gordon Hall, ... a test well ... associates are ... Bay district ... in the Halfmoon ... south of San ... twenty-five ... southern-most lo... Francisquito district. At around ... 1700 feet a body of sand more than ... thick, the stratum showing a ... gravity of forty-five gravity oil, ... carrying about 60 per cent of gas... Sline, that might make a commercial producer, but drilling is continued at about 2000 feet.

Granville Gates Howard and family arrived at their Pasadena home recently from Great Falls, Montana, to await the spring chinook. Mr. Howard, a graduate of Leland Stanford, as a geologist has rambled industriously about the United States and Canadian oil fields and potential territory, and into Mexico and South America, for a time doing work for President Obregon at the beginning of his successful campaign, at considerable personal danger. He has been in Northern Montana and Alberta Province, Canada, three or four years working out the Sweetgrass Arch and is a stockholder and officer of the Stevenson Consolidated Oil Company, which has its headquarters at Great Falls. The corporation and subsidiaries operate a 5000-barrel refinery at Great Falls on which more than $700,000 has been expended, has eighty-five producing oil wells with a capacity of 7000 barrels a day, a number of gas wells and does a profitable gasoline, fuel oil and marketing business. The Anaconda smelters are consumers for the fuel oil.

MILLIONS IN THE MAKING

Higher prices for oil and gasoline are at hand within a month and further advances in the immediate future are certainty.

Advances will probably make Exchange for the Standard Oil merger of California than for any Company because of the ...ions of barrels of crude now in ...ge.

Tens of thousands of people have built and are building their fortunes through small investments in Standard Oil. Call or write at once for our 120-page book and the interesting story of how ten shares grew to $10,000.00 in ten years.

R. H. Durst & Company
Standard Oil Dept.
804-5 Haas Building,
878-385 Los Angeles, Cal. 827-198

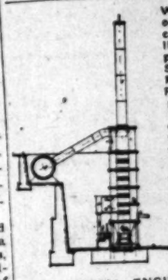

Why ship raw ore when you can ship bullion? Burr portable Smelting & Refining Plants—Inexpensive, Economical and efficient. Burn Coke, Charcoal, Gas or Oil. Capacities 10 to 20 Tons. Complete with electric Lighting System. Sold or leased in any part of the world.

INDUSTRIAL ENGINEERING & SUPPLY CO.
2156 Woolworth Bldg., New York

40 ACRES FOR $40

Yes, we are making an introductory offer of New Mexico State oil leases at $1.00 per acre. Cheap?—yes, but good. 5 wells already in the oil and one big gasser. Looks like New Mexico is the next big oil field, and early lease buyers about to clean up fortunes again. The lease and land owners always make it when oil hits even close by. Don't gamble in stocks but buy cheap leases. Card will bring map and particulars and no obligation.

H. & W. REALTY INVESTMENT CO.
6411 Hollywood Blvd.—Room 219.
Phone Holly 1292.

...ine and Oil Notes From Far and Near

...L COST RISE AIDS INDUSTRY

...County Producers to Gain $632,061

...l Price to Start on February 15

...r Activity Expected in Various Fields

...BAKERSFIELD, Feb. 10.—In... ...ase price of crude petroleum ...n, which will become ef... ...February 15, will bring an ...l revenue of approximate... ...00 to producers of Kern ... ...s been announced. ...survey had been made of ... ...production figures for ...n of February.

...ers generally express the ...n that the latest advance in ...ce of crude oil, which ...s from $1 per barrel for 14 ...degrees gravity to $1.40 ...of 15 gravity and over, will ...s further incentive to speed ...production activity in Kern ...

...owing the first advance of ...ts a barrel in January, the ...ield in Kern county, took on ...ost activity.

...ands of wells were again ...ed on the beam, drilling ...ended in many section ...prospecting had been sus... ...owing to the low price ...ssured production in the ...while renewed vigor was ...n the leasing of potential ...ds in hitherto unexplored ...ts of the county. Greater ...n than ever is now ex... ...as oil men have been ...ng for oil to come back to ...ther mark for almost two ...

...l officials of big concerns ...ed that with crude at $1 ...0 a barrel production ...d reach a new high point ...month.

...official figures on the ...t of oil produced within the ...n January have not been ...ed, pipe line men are of ...inion that approximately ...,000 barrels of crude were ...ed during the month, an ...se of 5 per cent over the ...month.

...ring the present month, it is ...ed the gross production ...creases to 4,310,737 barrels, ...ut 10 per cent over the ...ber figures. This will ...a gross revenue of over ...0,000 to producers in Kern ...for February.

...e Standard Oil Company ...as seven wells producing ...e Wheeler Ridge field and ...ve been made for the ...ng of two more. The gross ...ction of the seven wells is ...ted to be about 750 barrels ...

Gypsum Bed in Canada

...One of the world's most impor... ...gypsum beds has been discov... ...by an Ontario prospector. The ..., which we are told is 99.8 ...nt pure, stretches for a mile ...g a branch of the Moose River ...n between Cochrane and ...Bay and extends inland for ...stance of about ten miles.

A Non-Callable Bond Due 1952
Tax Exempt in California
Legal for Savings Banks
San Joaquin Lt. & Pwr. "B" 6s
Value of equity over 6 times amount of issue. Earnings 2¼ times interest requirements.
Price 99, Yield 6.10%
Call, write or phone. Consult Us When Planning Your Investments.
Howard G. Ruth Company
Established 1919
INVESTMENT SECURITIES
Members L. A. Stock Exch.
512 Pacific Mutual Bldg., Los Angeles
Telephone 820-668

Barker Bros., Inc., Cum. 1st Pfd. Yields 7½%
Net Profits 1918—$ 778,... 1920— 854,... 1921— 943,... 1922—1,211,... 1923—1,927,...
PRICE: 100
Particulars Courteously Given.
Banks, Huntley & Co.
MEMBERS LOS ANGELES STOCK EXCHANGE
1212 STOCK EXCHANGE BLDG.
PHONE— PETROPOLITAN 4...

The John M. C... Marble Co.
Metro. 1535 Telephones Metro. ... Capital paid in $500,000.
OLDEST HOUSE IN SOUTHERN CALIFORNIA DEALING IN REAL ESTATE FIRST MORTGAGES EXCLUSIVELY
OUR INDIVIDUAL COUPON MORTGAGES ARE THE BEST CALIFORNIA INVESTMENTS
23 Years in the Main Corridor of H. W. Hellman Bldg.
Corner Fourth and Spring Sts., Los Angeles.

A. M. Clifford
Investment Counselor and Financial Analyst
Advices with Clients from a disinterested position, upon all matters pertaining to Bond & Stock Investments.
"No Securities to Sell"
Stock Exchange Building, Los Angeles

...r Future
...e increase back of your ...provement Bonds will be ...r the type of improve... ...re being made in the dis... ...ch these bonds are a first ...
...instance which will dem... ...security behind the Ro... ...e and Waverly Avenue ...ement Bonds.
...nthony, whose position in ...civic affairs of the city is ...ed, has recently purchas... ...n this district and is now ...eavily wooded park mod... ...es of the best villa prop... ...alian Lakes.
...building on two acres a ...ish Chateau, while divid... ...e into seven highly re... ...sites.
...reet Improvement Bonds ...or residence district at ...from personal property ...n Federal Income Taxes.
...& Horne Co.
Stock Exchange Bldg. ... South Spring St. — 870-... ...ealers Since 1904
...Company of California ...T MORTGAGE BONDS
727 South Spring Street
...D DEPARTMENT ...& Savings Bank ...rris & Co. 1882. Incorporated 1909. ...UST BLDG., CHICAGO Van Nuys Bldg. ...Representatives. ...hone 825-623.
...TIN & COMPANY ...MENT SECURITIES Phone 874-...
...& Graves ...Angeles Stock Exchange ...rities. 629 S. Spring St. Phone ...

COMPTON FIELD TO FORE

Area to be Real Factor as Prospective Producers Come In During This Week

The Compton field this week is expected to become a real factor, in petroleum production for the first time. Opinions of operators differ somewhat as to its potentialities, but the impression seemed to prevail on Saturday that the field may be expected to begin flowing at least 7500 barrels a day by the end of this week.

It has four potential producers on the brink of production, and one making a steady flow. Saturday it looked as though the Shell Company would edge out the General Petroleum Corporation for the distinction of placing on production the second well of the field. Shell was making a production test in its Reyes No. 1, and if a water shut-off has been secured the well may be on production in a day or two.

READY TO PRODUCE

The other wells either standing cemented or ready to make production tests are Union Oil Company's Callender No. 3, which developed water trouble and was recemented; Union's Carson No. 1, which drilled out on Friday, and General Petroleum's Gardena No. 1, now cemented for the third time.

The Callender No. 3 and Gardena No. 1 have both made considerable oil and are regarded as sure-shot producers, but both went wet for one mechanical reason or another, and are likely to be crowded into third or fourth place by the Shell's Reyes if the latter got a good cement job.

General Petroleum's Gardena No. 1 Saturday finished cementing the four - and - one-quarter-inch casing in an attempt to get a water-shutoff, according to officials of the company. The cause of two failures to shut off the water is said to have been a cracked joint in the six-inch casing, about forty feet above the bottom of the hole. The company expects the new string of casing to correct this condition.

OIL IS SHOWN

General Petroleum Saturday spudded in its White No. 1 a few hundred feet west from the Gardena No. 1. The Arnold No. 1 is drilling nearby at 3501 feet, it is reported.

At a depth of 4606 feet the Fresno Petroleum Company yesterday took from its well in the Compton field a number of cores which officials of the organization said were cutting considerable oil. The drill at that depth hit sandy brown shale. The company thinks it is approaching the productive sand which Shell and Union wells, a mile and three-quarters farther west, and apparently nearer the dome of the structure, found at about 3800 feet. The Fresno Petroleum Company is drilling on a twenty-acre lease.

BUYS HAM, GETS ROCK

[EXCLUSIVE DISPATCH]

ST. LOUIS, Feb. 10.—Patrolman Michael Mohan bought a ham from a farmer who was peddling his product in Baden. When he got home he found the bundle he was carrying was an eighteen-pound stone. The farmer drove to the Baden station and left Mohan's ham, leaving a message for him to return his rock, as he used it as a weight for the top of his sauerkraut barrel.

Royalty Oil Is Contracted to Seaboard Firm

A contract for the royalty oil from 125 wells to be drilled on the De Lamo lease by the Chanslor-Canfield Midway Oil Company in the Torrance field has been made by the Seaboard Petroleum Corporation, according to officials of the company.

Six wells on this lease are already on production, and the Seaboard is receiving 6000 barrels monthly from this source, it is reported. The De Lamo lease embraces over 600 acres of proven oil land, it is asserted, and the Chanslor-Canfield Midway Oil Company is reported to have agreed to drill one well on each five acres.

The Seaboard has two wells nearing completion, one at Elgin street and Eshelman avenue in Torrance, and another in the Lomita district, which is being drilled by the Henderson Petroleum Corporation, and is known as the Lance-Young No. 1. Besides these two wells the Seaboard has locations for six others which it expects to start drilling in the near future, and has a royalty and contract interest in a number of other wells in the Los Angeles Basin fields, and in the Ventura field.

DERRICK REBUILT

Holly Company at Porterville to Renew Drilling

[EXCLUSIVE DISPATCH]

PORTERVILLE, Feb. 10.—The derrick at the Holly Development Company well at Lois has been rebuilt, a calf wheel installed and work is again in progress. This well is to be drilled to the second sand. The Big Four Oil Company is preparing to cement off at 2900 feet.

At Poplar, well No. 1 of the Porterville Oil and Gas Company is enduring a period of idleness, occasioned by delay in delivery of casing. Work was resumed about the first of the year, cementing having been done December 20. The company plans to carry eight and one-fourth-inch casing through the formation.

SCHOOL BIBLE READING

[EXCLUSIVE DISPATCH]

DES MOINES, Feb. 10.—Compulsory daily reading of the Bible, without comment, by the teacher in charge of every public school in the State carried in the Iowa Senate by a vote of 33 to 9 after an amendment by Senator Brookhart of Washington county, which would have made the reading optional with school boards, failed to pass by a vote of 17 to 28.

FIVE NEW WELLS AT SIGNAL HILL

Gain of 3000 Barrels for the Week Shown

Doyle-Clune Venture Starts Off as Gusher

Many Other Projects Are Near Production

[LOCAL CORRESPONDENCE]

LONG BEACH, Feb. 10.—Completing five new wells, with a total flush production of 2300 barrels during the week ending yesterday, the Signal Hill field showed a gain of 3000 barrels per day over the output of the previous seven-day period. From a production standpoint, operators have taken on new enthusiasm here as a result of the performance of the Doyle-Clune well in the southeastern section of the field.

The outstanding feature of the week's operations in this field was this well, owned by Jack Doyle, Los Angeles fight promoter, and Jack Clune. It was completed early in the week as a 4000-barrel producer. The well is flowing in an area which was proved up two and a half years ago by the Brown No. 1.

The Doyle-Clune No. 2, located on Freeman avenue, one block north of Summit street, was drilled to an even 5000 feet by the McKeon Drilling Company. It made an initial yield gauged at the rate of 4000 barrels a day. The well has held up close to that figure since settling down to steady production.

Another well in practically the same locality helped boost the standing of the southeast section. It is the Shell Company's Alamitos No. 8, on the famous Alamitos lease on Obispo avenue, not far from the company's offices.

WELL IS KILLED

The Alamitos No. 8 was completed at a depth of 5200 feet and made an initial flow of 1100 barrels.

The first well of the Wilshire Oil Company to be completed in the Signal Hill field came in two days ago as a 1500-barrel producer. Production settled down to 200 barrels a day soon after its completion. The well is the Wilshire-Gordon No. 1 and its completion serves, operators point out, to extend the local field one-half block north on Linden avenue. It was completed at 4700 feet.

Another producer of the week was the Marine Oil Corporation's Marine No. 12, on the big Marine lease near Willow street and Orange avenue. The well was completed at a depth of 4612 feet and flowed at the rate of 1200 barrels a day. Company officials, acting upon the belief that greater production could be obtained at a greater depth, ordered the well killed and it will be drilled to the 5200-foot level.

Another important completion was that of the M.K.F. No. 1, which was drilled on land leased from Charles A. Son, at the corner of American avenue and Center street. This well was brought in early Saturday morning, and is reported to be flowing about 1500 barrels of clean oil. The hole was cemented off at 4200 feet, and it contained 400 feet of oil string. The engineering was done by Douglas Fyfe, who is given credit for having completed the well without water trouble, despite the fact that water difficulties have recently beset many properties in that area.

SENSATION OF WEEK

The Shell Company's Goddard No. 4, on the Goddard lease, came close to joining the week's list of producers, but was forced to start on the pump through lack of gas pressure. The well was drilled a mile deep. Rigging of the pump was completed late yesterday.

One of the sensations of the week was the finding of exceptionally rich oil sand by the California Drilling Company at the Long Beach Petroleum No. 1 well, a western outpost in the territory opened up recently by the Virginian. A core taken at the 4744-foot level cut high in oil values, it was reported. The well gives big promise of extending the field beyond the point set by the Virginian, which is now yielding at the rate of 1280 barrels a day.

A large number of wells now nearing completion are expected to go on production during the coming week, drilling reports from various sections of the field indicate. Three wells on the City-Jergins lease, drilled on municipally owned property, are expected to start flowing today or tomorrow. These are Jergins No. 3, No. 8 and No. 9. No. 8 promises to become a big producer, reports state.

NEAR PRODUCTION

Davis & McMillan No. 1, is swabbing with every promise of reaching production early this week.

World-Frew No. 1, drilled for Japanese interests on Atlantic avenue, has drilled out cement and is preparing for production.

The Rodgers & Edwards Drilling Company will attempt production at the Lee Ballin well about Wednesday, it is said.

The Pan-American interests are finishing hole at the Anderson No. A and the Betz No. 2 and expect to complete both wells in a few days. Willow No. 1, another Doheny well, will try for production Monday or Tuesday.

Marine No. 15, drilled to 5340 feet in big production territory, will try for a yield within a few days.

Estimates of the daily average yield of the field at the close of the seven-day period yesterday, ran from 223,000 to 225,000, with the lower figure probably close to the actual production.

BANKS PLAN PROTECTION

[EXCLUSIVE DISPATCH]

ST. LOUIS, Feb. 10.—A plan to protect the smaller banks from irregularities of officials, such as caused the failure of the Night and Day Bank and the Chippewa bank, is being developed by a school committee of members of the Associated Bankers of St. Louis. One of the plans under consideration would compel each bank to take out $50,000 indemnifying security for each $1,000,000 of its resources, as protection against fraud.

NEW ISSUE

$1,000,000

Thomsen & Clark Timber Co., Limited

Guaranteed First Closed Mortgage Sinking Fund 7% Gold Bonds

Dated February 1, 1924 — Due February 1, 1934

Interest payable February 1 and August 1, in United States gold coin, at the office of the National Bank of Commerce, Seattle, Washington, and Continental and Commercial National Bank of Chicago, without deduction for any Normal Federal Income Taxes now or hereafter deductible at the source not in excess of 2%. Redeemable as a whole or in part at the option of the Company on 30 days' notice at 102½ and accrued interest up to February 1, 1929, and thereafter at a premium of ½ of 1% of the principal amount for each year or part thereof for the unexpired term the bonds have to run. Coupon bonds in interchangeable denominations of $1000 and $500. Registerable as to principal only.

MONTREAL TRUST COMPANY, Vancouver, B. C., Trustee
MICHIGAN TRUST COMPANY, Grand Rapids, Mich., Co-Trustee
NATIONAL BANK OF COMMERCE, Seattle, Wash., Registrar

Legal investment for Michigan Savings Banks under existing statutes.

The following salient facts concerning this bond issue are taken from a letter to the bankers signed jointly by Mr. E. B. Clark, President, and Moritz Thomsen, Vice-President, of the Company:

The Thomsen & Clark Timber Company, Limited, owns large tracts of Crown Grant (fee title) timber lands located in the vicinity of Horne Lake on Vancouver Island, British Columbia. The Company is now engaged in logging this property and has over seven miles of logging railroad extending from its logging operations to its protected booming grounds at Deep Bay, about 60 miles from Vancouver. No logs are sawed by the company, but are sold in the Vancouver, B. C., and Puget Sound, Washington, log markets. The company has valuable contracts for over 100,000,000 feet of adjacent standing timber.

PURPOSE OF ISSUE: The proceeds of this issue are to be used for the purchase of additional timber and equipment, extension of the railroad and the retirement of outstanding indebtedness.

SECURITY: This issue of bonds will be secured by a direct first mortgage upon all the fixed assets of the Company, including 18,537 acres of Crown Grant timber lands, estimated by James D. Lacey & Co. to carry over 742,000,000 feet of merchantable timber and valued by them at $2,003,894.50, and railroad right of way and logging equipment having a present value of $344,471.82. There is reserved from the proceeds of this bond issue the sum of $370,000 which is to be expended for equipment, railroad and permanent improvements, all of which will be similarly placed under this mortgage.

SINKING FUND: The Company covenants to deposit with the Trustee each six months for the creation of a Sinking Fund, the sum of $3.00 per thousand feet for all timber cut and removed from the lands covered by the mortgage, and $1.00 per thousand feet as cut from the lands now controlled by contract. These moneys are to be used solely for the calling and retirement of the bonds of this issue. Based upon the present operating program of the Company, this entire issue of bonds will be retired several years before maturity.

GUARANTEE: These bonds will be unconditionally guaranteed as to principal and interest by Moritz Thomsen and E. B. Clark, both of Seattle, Washington, who are the principal stockholders of the Corporation. These men have long been prominent in business and banking circles in the Northwest, and make a statement of net worth of over $1,500,000 outside their investment in this Company.

PRICE: 100 AND ACCRUED INTEREST, TO YIELD 7%

Geo. H. Burr, Conrad & Broom, Inc.
Lacey Securities Corporation — Peirce, Fair & Co.
Bond and Goodwin and Tucker, Inc.

These bonds are offered for delivery when, as and if issued and received by us, and subject to approval of counsel. All statements herein are official and are based on information which we regard as reliable, and while we do not guarantee them, we ourselves have relied upon them in the purchase of this security.

1923 — The Greatest of 81 Great Years

Beginning in 1843 the Mutual Life Insurance Company of New York has experienced 81 great years of business, with 1923 the greatest of all.

CLAIMS PAID
In 1923 claims paid to policyholders amounted to $117,605,327
In 81 Years policyholders have been paid a total of $1,957,000,000

DIVIDENDS PAID
In 1923 dividends paid to policyholders amounted to $33,033,431
In 81 Years dividends paid to policyholders amounted to $424,544,763

INSURANCE IN FORCE
In 1923 new insurance established amounted to $446,275,679
Total insurance in force now amounts to $2,817,761,195

BALANCE SHEET DECEMBER 31, 1923

ASSETS		LIABILITIES	
Real Estate	$11,847,377.68	Policy Reserves	$584,964,582.00
Mortgage Loans	194,557,280.10	Supplementary Contract Reserves	4,307,836.53
Policy Loans	95,864,340.81	Other Policy Liabilities	7,722,213.71
Liberty Bonds and other U. S. Government Securities	95,578,800.00	Premiums, Interest, and Rents paid in advance	981,917.91
Other Bonds	338,136,338.41	Miscellaneous Liabilities	1,473,326.31
Stocks	9,361,746.00	Reserve for Taxes	4,407,030.87
Interest and Rents due and accrued		Dividends payable in 1924	38,732,396.62
Premiums in course of collection	9,783,095.34	Reserve for Future Deferred Dividends	10,444,961.07
Cash ($4,000,681.45 at interest)	4,850,734.22	Contingency Reserve (surplus)	42,714,343.37
Cash advanced to pay claims	514,693.67		
Total Admitted Assets	$695,748,508.30	Total Liabilities	$695,748,508.30

"The Oldest Life Insurance Company in America"

The Mutual Life Insurance Company of New York
34 Nassau Street, New York

Fred C. Hathaway, Manager
Hillstreet Building, Eighth and Hill Streets
Los Angeles, Cal.

Ensenada Oil Showing Story Substantiated

[EXCLUSIVE DISPATCH]

SAN DIEGO, Feb. 10.—Previous reports of good oil prospects in the vicinity of Cape Colinet, south of Ensenada, in Lower California, were partly substantiated by passengers arriving here today on the motorship Gryme. The Gryme took well-drilling equipment for the Anglo-Mexican Oil Company, which is operating around Cape Colinet.

A pioneer well at Caps Colinet has just been cemented to check the gas flow and drilling has been resumed at a depth of 1000 feet, it is asserted. Considerable oil is coming with the gas and the company geologist and drillers believe they will strike good production several hundred feet deeper. The oil obtained before the cementing process is declared to have been of paraffine base.

GAS COMPANY READY TO INCREASE RATES

VISALIA, Feb. 10.—Manager F. W. Hunter of the Central Counties Gas Company, serving Visalia, Exter, Lindsay, Porterville and Tulare, has announced a 12-cent per thousand cubic feet increase in gas rate. This rise is to be effective with the February bills. The decision follows grant of a permit to all California gas companies to put increases into effect because of a rise in the price of fuel oil. The charge here will not be retroactive to January accounts, according to Hunter, as provided by the commission, since the local company had a sufficient amount of oil on hand at the old price to carry through January.

ARIZONA PROTESTS FREIGHT-RATE CUT

REDUCTION FROM POINTS IN EAST TO PACIFIC COAST IS FLAYED

[BY A. P. NIGHT WIRE]

PHOENIX (Ariz.) Feb. 10.—Approval of the application made by transcontinental carriers for lower freight rates on commodities from Eastern points to Pacific Coast terminals without corresponding decreases in the rates to intermediate territory would be detrimental to Arizona and other intermountain States, representatives of State shippers and jobbers testified here yesterday at a hearing of the Interstate Commerce Commission.

Witnesses testifying for local interests against the application sought by the railroads as a measure to meet water competition on shipments from East to West, declared the jobbing industry in Arizona had grown to its present volume since 1918 when the old scale allowing a lower rate on shipments to the Pacific Coast terminals had been removed.

The hearing closed late yesterday. Final hearing of a series held in various parts of the country is scheduled to be held in Washington later.

CITRUS POOL PAID OFF

ORANGE COVE, Feb. 10.—The Orange Cove Citrus Association has completed distribution of checks for oranges sold in the first pool. Work is progressing on the second pool, which will soon be completed, and the checks mailed in a few days. The third pool will immediately follow. Growers in the Orange Cove district are realizing a fair price for their citrus fruits this year, due to the fine quality and uniform size of the fruit.

California's Daily Oil Production

DISTRICT	Week ending Feb. 2 (Barrels)	No. of Wells	Week ending Feb. 9 (Barrels)	No. of Wells
Long Beach	227,000	327	230,000	325
Santa Fe Springs	129,000	296	120,000	291
Huntington Beach	64,000	243	63,000	255
Torrance	34,000	120	32,000	124
Compton	1,200	1	1,250	1
Balance of State	225,000	8290	226,000	8406
Total for State	680,200	9277	671,250	9406

McDONNELL & Co.
LOS ANGELES NEW YORK SAN FRANCISCO
Members New York Stock Exchange and Other Leading Exchanges
Telephone - 879-931
DIRECT PRIVATE WIRES

UNLISTED STOCKS AND BONDS
BOUGHT—SOLD—QUOTED
Financial responsibility plus nation-wide market facilities. Largest Unlisted house on Coast.
LEONARDS & COMPANY
728 South Spring Street.
Telephone 827-331.

RUNNING THE BAILER
BY AN OLD SCOUT

Gordon Hall, Guido Cagliari and associates are drilling a test well in the Halfmoon Bay district twenty-five miles south of San Francisco, the southern-most location of the district. At around 1700 feet a body of sand more than 100 feet in thickness was drilled through, the stratum showing a saturation of forty-five gravity oil, carrying about 60 per cent of gasoline, that might make a commercial producer, but drilling is continued at about 2000 feet.

Granville Gates Howard and family arrived at their Pasadena home recently from Great Falls, Montana, to await the spring chinook. Mr. Howard, a graduate of Leland Stanford, as a geologist has rambled industriously about the United States and Canadian oil fields and potential territory, and into Mexico and South America, for a time doing work for President Obregon at the beginning of his successful campaign, at considerable personal danger. He has been in Northern Montana and Alberta Province, Canada, three or four years working out the Sweetgrass Arch and is a stockholder and officer of the Stevenson Consolidated Oil Company, which has its headquarters at Great Falls. The corporation and subsidiaries operate a 5000-barrel refinery at Great Falls on which more than $700,000 has been expended, has eighty-five producing oil wells with a capacity of 7000 barrels a day, a number of gas wells and does a profitable gasoline, fuel oil and marketing business. The Anaconda smelters are consumers for the fuel oil.

MILLIONS IN THE MAKING
Higher prices for oil and gasoline are at hand. Two increases have taken place within a month and further advances in the immediate future are a certainty.
Each advance will probably make more money for the Standard Oil Company of California than for any other Company because of the millions of barrels of crude now in storage.
Tens of thousands of people have built and are building their fortunes through small investments in Standard Oil. Call or write at once for our 120-page book and the interesting story of how ten shares grew to $10,000.00 in ten years.
R. H. Durst & Company
Standard Oil Dept.
804-5 Haas Building, Los Angeles, Cal.
878-385 827-198

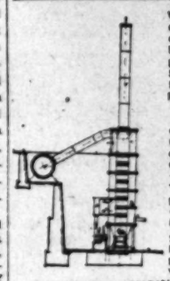

Why ship raw ore when you can ship bullion? Burr portable Smelting & Refining Plants—Inexpensive, Economical and efficient. Burn Coke, Charcoal, Gas or Oil. Capacities 10 to 20 Tons. Complete with electric Lighting System
Sold or leased in any part of the world.
INDUSTRIAL ENGINEERING & SUPPLY CO.
2156 Woolworth Bldg., New York

40 ACRES FOR $40
Yes, we are making an introductory offer of New Mexico State oil leases at $1.00 per acre. Cheap?—yes, but good. 5 wells already in the oil and one big gasser. Looks like New Mexico is the next big oil field, and early lease buyers about to clean up fortunes again. The lease and land owners always make it when oil hits even close by. Don't gamble in stocks but buy cheap leases. Card will bring map and particulars and no obligation.
H. & W. REALTY INVESTMENT CO.
8411 Hollywood Blvd.—Room 219.
Phone Holly 1292.

February List

Choice of more than 80 Bonds

—should be of value to you in the investment of your current funds.

Send for a copy.

The National City Company

Offices in more than 50 cities.
813 West 6th Street, Los Angeles.
Telephone 817031.

OPPORTUNITY

A small and select force is being organized to handle the selling of exclusive properties, which are particularly desirable for fine residential sites. These properties are owned by certain wealthy and influential gentlemen, and have not heretofore been available in small parcels. This is a truly exceptional opportunity for men or women who are capable of meeting a clientele of the highest class.

Apply

O. Nicholas Gabriel

304 Pacific Mutual Bldg.

LOGAN and BRYAN

636 South Spring Street, Biltmore Hotel

Members all Leading Exchanges.
Private Wires
Pasadena, Santa Barbara, Coronado, Long Beach.

THE MEXICAN YEAR BOOK—'20—'21

"The Standard Authority on Mexico"
History, Politics, Transportation, Commercial, Banking, Land Titles, Colonization, Taxes, Oil, etc., etc.

At your book store, $7.50, or

Mexican Year Book Publishing Co.
318 S. Broadway, Los Angeles.
878621.

McLOUTH

Since 1906

Bonds—Real Estate

639 So. Spring -- 62293

An Explanation:-

My service in assisting organizers and promoters of new projects in the organization of their companies and in the formulating of their financing campaigns has included the main features of: drawing organization papers and negotiating for State security permit, all legal work being handled by attorneys-at-law; preparing and printing financial literature; preparing salesmen's "kits;" furnishing prospective investor's names secured from my own full page advertising and from other reliable sources; and finally co-operating with such organizers in the selection and equiping of salesmen.

My service has been a clean-cut, well-defined method for the benefit of any new project of merit. My contracts state clearly what I agree to do—also certain stipulations which I cannot do, such as implying, promising or assuring success. My public advertisements state that "every new project cannot succeed by this or any other plan." I cannot guarantee success to any new project, even though inexperienced organizers would much prefer that I would.

Also, I do not sell securities, handle subscription money, or act as agent or broker in the sale of securities, my service being a strictly definite professional service of preparing organization detail, preparing financial literature and advising and formulating marching campaigns.

Beginning today, the matter of my co-operation with clients in the selection of their salesmen will be discontinued, mainly to avoid confusion in the minds of salesmen that my service includes the handling of subscription money and paying commissions to salesmen.

Hereafter, new clients using my service will engage their own salesmen (under suggestions of my Sales Manager) and employ them to represent their corporation with the understanding that all subscription money is to be turned in to them or a bank, and not to me. This modification will be more suitable to salesmen and will avoid confusion to new promoters who are not familiar with financing detail.

It is not difficult to find ample salesmen to engage if such salesmen are furnished good prospects, "leads," proper financial literature and a well-prepared sales "kit." For large financing campaigns sales managers may be engaged on a higher percentage basis, to take charge of salesmen.

If you contemplate organizing a new company or if you desire to sell securities to the public, you are invited to confer with me at once. I have been in Los Angeles for nearly four years; many pleased clients attest to the satisfaction of my service.

HORACE D. HITCHCOCK
315 Broadway.

New "Co-Operative"

CLOTHING STORE

now offers small investors an attractive opportunity for unusually large Dividends PLUS the privilege of buying clothing, hats and furnishings AT COST. Store to open about March 1st at 425-427 South Spring St. (just vacated by highly successful clothing firm of 20 years standing.) This proven location, experienced management, a unique "Co-operative Plan," and the phenomenal growth of Los Angeles are 4 factors which insure immediate and substantial success. Investigate this remarkable, conservative investment opportunity before it is too late. Stock Subscription Office 731 Merchants National Bank Bldg., 6th and Spring. Open Evenings.

SCOTT CLOTHING CO.

425-427 South Spring Street

Merrill, Lynch & Company

MEMBERS NEW YORK, CHICAGO, DETROIT, CLEVELAND STOCK EXCHANGES
427-429 I. N. VAN NUYS BUILDING PHONE 882-879.

BONDS—Municipal—Corporation—Public Utility
LOANS—Building and Real Estate
ROBERT MARSH & CO., INC. 200 MARSH-STRONG BLDG. PHONE 871-131

From Near-by Petroleum Fields and Mining Camps

OIL SCANDAL HITS MARKET

Washington Investigation is Cause of Reaction

Mercantile Trade Reports Continue Conflicting

Political Situation Results in Uneasy Status

[EXCLUSIVE DISPATCH]

NEW YORK, Feb. 9.—Last week's irregular reaction on the stock exchange after two days of rapidly advancing prices was ascribed alternately in Wall street to the unsettling influence of the oil scandal at Washington, with its widening ramifications and to the possibility that the stock market might have been "discounting" industrial tendencies somewhat hastily. Probably there was truth in both theories. In its present mood the stock exchange is repeatedly assuming, first that prices ought to go higher because the trade outlook is so good and then that the trade situation must be sensationally good because the market has risen so fast.

No one denies that easy money and abundant credit is logically reflected, up to a certain point, by higher prices for securities. That the bond market, in particularly is always likely to go up in proportion as money rates go down, past experience is a pretty good witness. But stocks, whose value is in the main determined by their prospective earning power, do not stand in exactly the same category. When, therefore, even the "stock averages" lately rose to a figure barely 1½ points below the highest reached up to this date in 1923, it was not surprising that predictions of a "trade boom," possibly even greater than last year's, should have got wide hearing.

Thus far, at any rate, the familiar indices of trade do not bear out that expectation. The car loadings are admittedly most favorable having in the two middle weeks of January run 30,000 cars, or 1 3-4 per cent, beyond the similar weeks in 1923, when traffic was breaking all records for January. On the other hand the country's iron production, as reported last week for January, was 6 per cent less than in the same month of 1923, and the weekly mercantile trade reports have continued to give as conflicting and hesitant testimony to the course of trade as they did last autumn; therein contrasting altogether with the enthusiastic reports of a year ago, and the steel corporation's order books, while showing increase of 353,000 tons during January, were left at a total only a little more than two-thirds of what they were a year ago.

It would be no misfortune if it should continue to do so, with the year's political uncertainties "both in this country and in Europe," what they are. It is not wholly evident to what extent the occasional reactions on the stock exchange last week were recognition that prediction in January of immediate results had been overstrained.

Shares of the oil-producing companies were naturally affected by the successive turns in the Washington inquiry. When seasoned politicians confess their inability to predict with any confidence what the political outcome of this unpleasant scandal will be, the financial community may be pardoned for feeling some uncertainty and misgiving over the result in the oil companies' position.

DRILLERS BUSY AS PRICE SOARS

Santa Fe Springs Again is the Scene of Activity

Wildcat Operations Start in New Areas

Standard Oil Test Well Reaches Low Level

[EXCLUSIVE DISPATCH]

SANTA FE SPRINGS, Feb. 10. Although this field, which less than eight months ago was proudly producing almost 350,000 barrels of oil per day, has declined to 120,000 barrels per day, recent increases in the price of crude oil have greatly stimulated wildcat drilling in adjacent territory, and operators believe that it will not be long until new producing areas are discovered near by.

The Oakridge Oil Company has already started two wells in the vicinity of the Oakridge Rossi No. 1 test near Bandini station, and the various other companies which have started wells in that general locality have resumed drilling. The Burbank Oil Company, which drilled its No. 1 to 4100 feet, has started to drill again. The western district has been given further favor in the eyes of the oil fraternity by the well placed on production by the Standard Oil Company on the O. A. Houghton lease near the Rio Honda.

The activity in proximity to the James O'Donnell well, which is believed to have hit a part of the Meyer sand, has increased until it now includes practically all of the larger Los Angeles companies. The Standard Oil Company is reported to have leased from the Home Oil Company the twenty acres held by that company, while Standard agents are said to have offered to take over the 2300 acres held by the Central Oil Company in that district. Agents for the Coast Line Oil Company, which is a subsidiary of the Mariand interest, are seeking leases in the general direction of Orchardale, and the Shell company has, it is generally understood, already secured several leases in that vicinity.

TAKE OVER LEASE

Johnson & Manjo, Texas operators, have taken over the Clarke-Horline lease at the corner of Lemon avenue and Workman Road, which was formerly held by the Union Oil Company of Delaware. The Mohawk Oil Company has leased from Walter Temple the land owned by him, offsetting the Johnson & Monjo purchase. James O'Donnell has started well No. 9, which is located close to No. 6, the new producer, while the Central Oil Company has started a well about one mile east of the producer. The increase in the price of oil has resulted in plans being laid by many small companies to deepen some of the wells located close to the old Whittier fields.

The Orchardale activity follows many attempts on the part of oil men to secure production in that direction from the Santa Fe Springs field. Tests of districts surrounding the Orchardale section have been made and on the west the Santa Fe Springs field was the result.

In the western extension of the field, near the river, on Telegraph Road, the M. & H. Oil Company is placing cable tools. This well, which is down 4600 feet, has been cemented through the perforated casing and is so located that oil men believe a well of commercial size might result. The cable tools was resorted to to take out a kink in the casing.

REACH LOW LEVEL

The Co-operative Petroleum Syndicate well No. 3-1 has been drilled 5400 feet and is in the grey sand of that district with no indications of oil, it is asserted.

The Standard Oil Company's test well on the W. L. Houghton lease is down 5400 feet with only a few indications of oil. The well on the Watson lease is down 5400 feet as well and there have been but few indications of production in that location so far.

The Elliott Consolidated Oil Company No. 1 is down 4565 feet and is reported to be in the oil sand although the cores do not as yet indicate commercial production, it is stated.

The Bandini Oil Company-Rabonet No. 2 well has been drilled to 4678 feet and efforts to place the well on production have been futile. The pump is being resorted to.

DISAPPOINTS OPERATORS

The Petroleum Midway Oil Company-Mattern No. 307 well was a disappointment to the oil men of the district who estimated the capacity of the well at about 1000 barrels. This well, after being placed on production, made less than fifty barrels of low-gravity oil and the small flow contained nearly 30 per cent water. This is the first Mattern well drilled since the field's early history which has failed to be a commercial well. Five other wells are being drilled on the property.

The Union Oil Company placed its Farwell No. 9 well on production with a 1000-barrel flow. The well was drilled 4660 feet and the oil tested 34.8 degrees gravity. The well is flowing from a depth of 440 feet in the sand and the flow is clean.

The Shell Company has only two wells drilling in the Santa Fe Springs field and both are located on the Slusher lease. The Slusher No. 7 is rigging cable tools at 4633 feet while the No. 6-A is drilling at 4545 feet.

SUNSET AREA ACTIVE

Three Wells Drilling and New Ones are Projected

[EXCLUSIVE DISPATCH]

MARICOPA, Feb. 10.—Work on the properties owned by E. G. Lewis and his associates in the Sunset district is going ahead steadily with three wells now on the active drilling list and plans laid for the starting of several more rigs in the near future to properly develop the territory which they control.

Well No. 6 on Section 10-11-23 is down 3290 feet. No. 7 on the same section is going ahead rather slowly with drilling operations at 4207 feet. Well No. 8 on Section 6 has been bridged back to 1950 feet for a water shut-off test.

WEEK DULL ONE IN LOCAL BASIN

Number of New Producers Drops Sharply

Thirteen Wells Brought in at Four Fields

Nineteen Permits to Drill Issued in Period

BY HOWARD C. KEGLEY

The number of new producers completed in the Los Angeles basin oil fields during the week which ended Saturday showed a marked decline over the record of the previous week, which chalked up thirty-three new wells. For some reason or other it was a dull week in the field. Only thirteen new wells were brought in.

These wells were divided among four fields, Torrance getting five, Long Beach five, Huntington Beach two and Santa Fe Springs one. The Long Beach field showed an average daily output gain of 3000 barrels over its record of the previous week, while Santa Fe Springs showed an average daily decline of 9000 barrels.

The Long Beach field saved the general averages from a sharp slump by totaling 9300 barrels a day from its five new wells, which made it possible for the statisticians to figure out a daily output of over 1000 barrels per well for all of the new wells in the basin. The new producers were as follows:

TORRANCE

George F. Getty, Torrance No. 7, 300 barrels at 3650 feet.
Standard Oil Company, Kettler No. 1, 300 barrels at 3820 feet.
Julian Petroleum Corp., No. 1, 75 barrels at 3842 feet.
Petroleum Securities Co., Marble No. 9, 500 barrels at 3770 feet.
Doruth Oil Company, No. 1, 250 barrels at 3770 feet.

HUNTINGTON BEACH

George F. Getty, Andrews No. 1, 475 barrels at 4535 feet.
Sequoia Oil Company, Chapin No. 1, 50 barrels at 3800 feet.

LONG BEACH

Doyle & Clune, Doyle-Clune No. 1, 4000 barrels at 3500 feet.
Shell Company, Alamitos No. 8, 1100 barrels at 3200 feet.
Marine Oil Company, Marine No. 12, 1200 barrels at 4012 feet.
Wilshire Oil Company, Gorson No. 1, 1500 barrels at 4790 feet.
M.K.E., No. 1, 1500 barrels at 4200 feet.

SANTA FE SPRINGS

Union Oil Company, Farwell No. 9, 1000 barrels at 4660 feet.

Torrance still leads all the other fields in Southern California in the number of new wells started. During the past week the local office of the State Mining Bureau issued permits for nineteen new wells in the Los Angeles basin, and seventeen of them are to be drilled at Torrance. One will be drilled at Long Beach and one at Compton.

An interesting feature of the week is the fact that fourteen wells in the old Salt Lake field, near Sherman, were abandoned by the Rancho La Brea Oil Company of this city. These are wells which have been on production for upward of thirty years, and are now being effaced from the landscape to make room for residences. The list of permits is as follows:

PERMITS FOR NEW WELLS

Petro. Securities Co., 20, Torrance.
Petro. Securities Co., 24, Torrance.
C. A. Sun, 3, Long Beach.
Leonard Wells, 13, Torrance.
Herman Fisher, 1, Torrance.
Calif. Drilling Co., M. & M. 1, Torrance.
J. J. Berliner, Jean 1, Torrance.
E. J. Miller, Torrance 3, Torrance.
Shell Co. of Cal., Childs 1, Los Angeles county.
Standard Oil Co., Marble Fee 4, Torrance.
Seaboard Petro. Co., McIntyre 2, Torrance.
Standard Oil Co., Marble Lease 5, Torrance.
Standard Oil Co., Marble Lease 6, Torrance.
Standard Oil Co., Marble Fee 5, Torrance.
Standard Oil Co., Marble Fee 6, Torrance.
Standard Oil Co., Marble Fee 10, Torrance.
Petro. Securities Co., 12, Torrance.
Petro. Securities Co., 16, Torrance.
Fisher Gregg Co-operative, 1, Torrance.

WATER SHUT-OFF TEST

Meserve-Knight-Fyfe Trustees, 1, Long Beach.
Shell Co. of Cal., Mills 1, Long Beach.
Pan-American Petro. Co., 2, Huntington Beach.
Petro. Midway Co., Standlee 2, Santa Fe Springs.
Petro. Midway Co., Walker 2, Long Beach.
W. F. Gallagher, 1, Long Beach.
Marine Oil Corp., 24, Long Beach.
Marine Oil Corp., 10, Long Beach.
Nevada Signal Hill Oil Co., 1, Long Beach.
Shell Co. of Cal., P. A. Montebello.
Petro. Midway Co., Wilson Comm. 4, Torrance.
Petro. Midway Co., Thornburg 1, Torrance.
Shell Co. of Cal., Bores 1, Los Angeles county.
Union Oil Co. of Cal., Carson 1, Los Angeles county.
F. B. Foster & Co., 68, Torrance.
Selby & Rost Co., 3, Torrance.
Shell Co. of Cal., March 2, Torrance.
T. B. Cons. Oil Co., 1, Newport.
Standard Oil Co., Bolce 15, Huntington Beach.
Barnett Rosenburg, Gladys 2, Torrance.
T. S. Royalties Co., 13, Torrance.
General Petro. Corp., Hill Midway 1, Santa Fe Springs.

DEEPENING JOBS

Transport Oil Co., 3, Long Beach.

ABANDONED WELLS

Standard Oil Co., Howard & Smith 1, Montebello.
Standard Oil Co., Hunt. A-4, Huntington Beach.
Rancho La Brea Oil Co., 5, Salt Lake.
Rancho La Brea Oil Co., 3, Salt Lake.
Rancho La Brea Oil Co., 4, Salt Lake.
Rancho La Brea Oil Co., 13, Salt Lake.
Rancho La Brea Oil Co., 14, Salt Lake.
Rancho La Brea Oil Co., 15, Salt Lake.
Rancho La Brea Oil Co., 17, Salt Lake.
Rancho La Brea Oil Co., 19, Salt Lake.
Rancho La Brea Oil Co., 20, Salt Lake.
Rancho La Brea Oil Co., 21, Salt Lake.
Rancho La Brea Oil Co., 22, Salt Lake.
Rancho La Brea Oil Co., 23, Salt Lake.
Rancho La Brea Oil Co., 24, Salt Lake.
Rancho La Brea Oil Co., 26, Salt Lake.
Miller Keck Oil Co., 27, Huntington Beach.
Petro. Midway Co., Patterson 6, Santa Fe Springs.

ELKS HILLS WATCHED

Pan-American Work of Interest Because of Scandal

[EXCLUSIVE DISPATCH]

TAFT, Feb. 10.—Development going on in the Elk Hills district under the direction of the Pan-American has been watched with interest during the past few days because of the recent oil scandal in Washington which still is being conducted. The last report of the company in regard to its holdings in that district gave a detailed showing of the activities of the different rigs and wells.

Well No. 8-E is standing cemented at 3106 feet in a sandy formation. The casing just set is ten-inch. No. 3-G is drilling in some of the hardest formation yet encountered in that territory at 2888 feet. No. 6-K is also drilling in hard sandy formation at 2792 feet. No. 5-H which is now in soft blue shale is bailing at 3151 feet. No. 13-F is standing cemented, following the setting of ten-inch casing at 2853 feet in a sandy formation.

NEW KEYSTONE PLANT READY FOR OPERATION

[EXCLUSIVE DISPATCH]

TOMBSTONE (Ariz.) Feb. 10.—From Johnson camp, near Dragoon station, report has come that the concentrating plant of the Keystone Copper Company will be in operation within a few days. After a shutdown of two years, there is to be operation also of the neighboring mine of the Johnson Copper Development Company.

LAND STOCK FOR CANYON ON MARKET

Company Offers 35,000 Block for Sale; Holdings Can be Exchanged

E. H. Schiek & Co., is offering 35,000 shares of the Boulder Canyon Land Development Company stock at $10 a share. The stock may be exchanged at owners' option at the rate of $15 a share until December 31, 1925, for city lots and farm lands which the company may offer for sale from time to time.

The Boulder Canyon Land Development Company has embarked on the largest irrigation development and colonization enterprise ever started in Southern Nevada. Lycurgus Lindsay, a director of the Pacific-Southwest Trust and Savings Bank of Los Angeles, is president of the company.

The company owns outright 5480 acres of irrigable but unimproved land in and adjoining the city of Las Vegas, Nev., and controls its own sources of artesian water sufficient to irrigate every acre. The company is preparing to construct an irrigation system to provide its city lot property with domestic and irrigation water and its farm properties with irrigation water, which will be supplied free to eventual purchasers of these lands. It will improve its farm lands and plant 2000 acres or more of alfalfa, within the next eighteen months, reports say.

The Boulder Canyon Land Development Company has an authorized capitalization of 100,000 shares of a par value of $10 each, of which $600,000 is outstanding, the outstanding capitalization having purchased in full properties valued at from $828,000 to $1,400,000 as they are.

Application will be made to list the stock on the Los Angeles Stock Exchange after the present issue is subscribed.

Well Is Center of Interest in Torrance Field

The most closely watched well in the field at the present time is the Superior's Torrance No. 13, just south of the Torrance window glass factory and several hundred feet north and west of the Standard's Dominguez No. 1. This well has apparently passed through the first sand. While the showings were good in the first sand, it is reported that the presence of a water sand made production from the upper formation inadvisable.

No information is being made public by the Superior officials, but judging from the fact that the well is down nearly 4200 feet it looks as though the deeper production was being tried for in this well. Rumors were circulated through the field toward the close of the past week that a second sand had been picked up, but this could not be verified.

The bringing in of Torrance No. 13, from any sand, means the proving up of considerable territory on the north side of the structure. The Peterson-Barker well, three-quarters of a mile north of the Torrance No. 13, was always regarded as a freak well and little importance at present is attached to the fact that production of from twenty-five to fifty barrels a day of low-grade oil was obtained in the well before it was abandoned. However, the fact that the oil-bearing formation in the Peterson-Barker well was hit at 4000 feet has given weight to the belief that at 4200 feet the Superior has passed through the first sand and is drilling ahead in search of lower production.

A fishing job in the Mohawk Oil Company's well, one location north of the Superior's Torrance No. 13, has temporarily halted drilling at 2690 feet.

$77,675 IN FIVE DAYS

That's the amount of GILMORE Common Stock subscribed by other wide-awake California investors the *first five days* of February!

At this rapid rate, how much longer will the opportunity remain open for *you* to own GILMORE Shares at the *original* offering price of $25?

Splendid *cash dividends* every three months! Full share in *all* profits! An interest in one of the *soundest* companies in California! A business *famous* for its *large* earnings!

GILMORE offers *you* such an investment.

Don't put off! Look into GILMORE *before* the *remaining* shares are taken.

Your inquiry does *not* obligate you to buy—that decision is up to you, naturally.

Call at our offices or mail the coupon. *But do it at once!*

Gilmore Oil Company

STOCK SALES DEPARTMENT

729 Van Nuys Building, Los Angeles

GENTLEMEN:

Send me full information.

NAME.....

ADDRESS.....

T-2-11

The BOULDER CANYON DAM

The Greatest of Our National Irrigation, Power and Conservation Projects

The proposed Boulder Canyon Dam across the Colorado River is an economic necessity and is the most talked-of project in five Southwestern States today.

Completion of this gigantic project will give tremendous impetus to the economic growth of the Southwest, and will cause the creation of important new agricultural and industrial centers.

This economic growth will bring about an increase of population of such magnitude that food-producing lands in the Southwest steadily will mount in value.

The investor who helps to convert idle lands near great markets into productive and desirable acreage is more certain of large profits than is the investor in any other line. The truth of this is realized by the hundreds of people in Los Angeles who have made tremendous profits through the subdivision and sale of the lands they had helped to syndicate and develop.

LAS VEGAS, Southern Nevada

A Community With a Future

Las Vegas, Southern Nevada, just a few miles from the California border, will be the hub of the Boulder Canyon Dam project during and after construction. It is the nearest available railway point, and is on the main line of the Union Pacific railway.

In the Las Vegas valley are thousands of acres of the most fertile lands in the West, upon a part of which has been developed ample artesian water for irrigation; the lands YET BEING IDLE. **This is one of the FEW REMAINING idle but potential garden spots of the West, close to the Los Angeles markets.**

With the construction and completion of the Boulder Canyon Dam **Las Vegas will show spectacular growth** and there will be an enormous increase in land values. With abundance of cheap power in proximity to enormous supplies of raw materials, it **should rival Niagara Falls as a manufacturing center.**

New Fortunes to Be Made

New fortunes are to be **created and enjoyed by those who NOW** enter Las Vegas City and Valley, place idle lands under irrigation, and improve them in preparation for the population which will follow.

The Boulder Canyon Land Development Company

Gives You an Opportunity to Share in the NEW FORTUNES to be Created by the Growth of Las Vegas and Vicinity

This company is simply a land syndicate, except that it is incorporated and will sell shares instead of syndicate interests. Proceeds from the sale of shares will be used in construction of an irrigation system, improving and subdividing its lands.

The Boulder Canyon Land Development Company **owns outright nearly six thousand acres** of the choicest rich, level land **in and adjacent to the City of Las Vegas.** It owns its own source of artesian water, from which it can irrigate every acre.

A Most Important Project

The Boulder Canyon Land Development Company plans to expend nearly half a million dollars during the next year in the Las Vegas vicinity. As a result of this expenditure **its lands will increase enormouly in value** and will have large earning power.

The company has been authorized to sell 35,000 shares of its stock at $10.00 per share (par), to help finance this development campaign.

Stock Convertible Into Land

Stock **may be converted** into lands at owner's option **at the rate of $15.00 per share** up to December 31, 1925. Stockholders will be given first opportunity to select city lots and farm **acreage** which the company will offer for sale from time to time.

Company Ably Directed

MR. LYCURGUS LINDSAY, a director of the Pacific-Southwest Trust & Savings Bank of Los Angeles, is President of the Boulder Canyon Land Development Company. For years he has been identified with land development operations in the San Joaquin and Imperial Valleys of California, and in and around Los Angeles.

MR. LEO A. McNAMEE, Assistant General Counsel of the Union Pacific Railway Company, is vice-president.

Other men on the directorate are successful and well known business men, cattlemen and ranchers.

This stock offering is very limited. The interest taken in it by Los Angeles people since the first announcement was made, Monday, indicates an early oversubscription. Orders will be filled in the rotation of their receipt. When orders are received after stock is exhausted, money will be returned. **Shares sold on terms** if desired.

Your request will bring you a map and an illustrated folder picturing and describing Las Vegas and vicinity, the Land of Opportunity.

As New Communities in the Southwest GROW, and BY Their Growth CREATE NEW FORTUNES, Are You Going to Be a Spectator or a Participant?

E. H. Schiek & Company,
639 South Spring Street,
Los Angeles.

I want to know all about the Boulder Canyon Land Development Company.

Name .....

Address .....

City .....

Phone .....
Times

E. H. SCHIEK & CO.

Members Los Angeles Stock Exchange
Telephone Metropolitan 3391
Suite 1015, Stock Exchange Building
639 South Spring Street

LOS ANGELES

(Just fill out and mail to us the accompanying coupon and you will receive complete information.

Last Minute News From Petroleum Fields and Marts of Trade

BOND FINANCING REACHES HIGH MARK

Previous Loan Reaches Peak of Interest

Sales to be Held in London and in New York

Issued Securities Will Yield Seven Per Cent

[BY A. P. MORSE WIRE]

NEW YORK, Feb. 10.—The largest volume of new financing for any week since last June, exceeding $185,000,000; prospects that the market would be called upon to absorb an even greater total this week, with the sale of $50,000,000 Japanese bonds; tightness of money rates and selling of funds to the West, with general profit taking tendencies, combined to force bond prices lower during the past week. Recovery movements late in the week checked an earlier advance. Renewed interest in bond circles followed in the announcement that negotiations had been concluded for offering this week of bonds of the Japanese government. The issues will be held simultaneously in New York, London and on the Bourse with the local market handling the major portion, probably $150,000,000. Of the bonds, it is understood, will be issued to yield about 7 per cent. Members of the international syndicate headed by J. P. Morgan & Co. will offer the bonds on the continent on a dollar basis was regarded as demonstrating the success of the dollar over sterling exchange.

JAPANESE LOAN HUGE

The size of the Japanese loan will be the largest piece of foreign financing since the war, when the $50,000,000 Anglo-French loan was floated.

Heavy rally in Mexican government bonds, which advanced from two to four points was a feature of the week's trading. The bond movement followed announcement of the relief expeditions to Vera Cruz and other gains in federal forces and receipt of

heat nail may the cause of a ious fire loss

lamp may be and a cord is secured by means of . Then some day insulation has be- worn, a short circuit . Fires await only the combination of circum-

to substitute for sound

This is an Astna Fire In- Company Agency.

Insurance Department WILLIAM WILSON CO. Insurance 731 Pacific Mutual Bldg. Phone 822001

ASSOCIATED RIGS UP FOR WELL AT TAFT

[EXCLUSIVE DISPATCH]

TAFT, Feb. 10.—Well No. 22 of the Associated Oil Company, Section 26, 30-24, is now rigging up and plans are being made to go ahead with drilling operations at once. The foundation has been laid for well No. 32 on the same section and the work is proceeding with full speed with plans made to complete the derrick as soon as possible with the idea of putting down more holes in the near future. The grading for the location of No. 53-F, on Section 17, 11-23, has been completed and workmen are busy preparing the erection of the new derrick.

ARTESIA COMPANY DRILLING DEEPER

The Artesia Oil Company has been refinanced and the Cannon Drilling Company is drilling the hole deeper. It has been drilled to the 4900-foot level and will be drilled to 5600 feet, it is understood. The well is located near the city limits of Artesia.

Present Center of Drilling Activity in Los Angeles Basin

South Torrance and North Lomita from an Airplane

Picture shows scene of recent intensive development east and west from group of big producers which started things to going along Redondo-Long Beach Boulevard, which runs through forest of derricks shown in this unusual aerial photograph by Robert E. Spence.

NEAR EDGE OF STRUCTURE

New Well on South Line of Torrance Field Fails to Meet Expectations

[EXCLUSIVE DISPATCH]

TORRANCE, Feb. 10.—Gradually the southern edge of the Torrance structure is being defined. The most recent well to contribute its share to the geological data is the Standard Oil Company's Kettler No. 1, brought in Friday on the beam. This well is in the newly developed southeast section of the field and is a half-mile due south of the Standard's Dominguez No. 1, which was the first of the wells to be brought in in the eastern extension of the field.

The Kettler well is located slightly to the west of a line prolonging Western avenue. Its initial production was estimated at 200 barrels, and the gravity is 15 to 16 degrees. It was completed at 3829 feet.

This well did not perform according to expectations. At least a 400 or 500-barrel well was expected. The reason for expecting bigger production was the fact that the Julian Petroleum Corporation, about four blocks to the west and a block to the north, two weeks ago brought in a well that when it is properly cleaned out gives promise of flowing perhaps 600 barrels a day. A block north of the Julian well, the Fortuna Oil Company ten days ago got a 1000-barrel well on its Clarke lease.

EXPERIENCE REPEATED

The Kettler well bears out the experience of the Federal Oil Company's Gerner No. 1, a half-mile to the west in the Lomita district. The Federal well, before it was brought in, was expected to make from 500 to 1000 barrels. Two blocks to the north and two blocks to the west of it, the Fortuna Oil Company had a few weeks before brought in a 1500-barrel well. The Federal well started off at about 250 barrels and after being deepened and plugged back made about 150 barrels on the beam. The gravity is also several points lower than the Fortuna well.

From the experience in the Federal well and the Standard's Kettler No. 1, it is apparent that the structure is running uniformly and that its change to the south is quite abrupt throughout its entire length. After this change takes place it is evident from wells drilled both south of the Federal well and the Standard's Kettler No. 1, that the productive area (fifty to 150 barrels,) extends for a considerable distance south of the wells.

The Julian Petroleum Corporation has a well about two blocks south and west of the Federal Gerner No. 1, that will average about 100 barrels a day, and also succeeded last week in getting its No. 1, nearly a half-mile south of the Kettler well, to produce on the beam. It is making about seventy-five barrels a day. The gravity of the oil is from 12 to 14 degrees.

FIVE NEW WELLS

Last week was not notable for new producers. Only five new wells were brought in, but there are a large number which are nearing the oil sand and several are expected in this week. A number of wells went off production last week due to sand trouble, the most important of the group being the Southland Petroleum Company's Oakley No. 1, the outpost producer on the east. This well, up to the time it sanded up, was making better than 600 barrels a day without tubing in the hole. It is planned to run in tubing when it is cleaned out.

North and east of the Oakley well, on the Winship lease, east of Harbor Boulevard, the Southland Petroleum Company is still sidetracking a string of pipe at 3100 feet. Considerable distance north of the Winship well, the Keyone Syndicate is drilling ahead with its wildcat, now down below 4300 feet. Little hope is held out for production in this well by a majority of the oil men in the Torrance field. The general opinion being that it is too far north. The White Star Refining Company has spudded in on its thirty-six-acre lease a half-mile south and east of the Oakley well. From the showing of the Standard's Kettler No. 1, only small production is looked for in this well if a strike is made.

After trying for several weeks to pull out the liner in its Keystone No. 1, 3500 feet east of the Standard's Dominguez No. 1, on Ocean avenue, the Shell last week filled the liner up with a cement. An attempt is now expected to be made to sidetrack the liner.

CITRUS GROWERS TO ERECT PLANT ANNEX

[LOCAL CORRESPONDENCE]

ONTARIO, Feb. 10.—Stockholders of the West Ontario Citrus Association, in special session last evening at the packing-house of the concern, Central avenue and Main street, authorized the directors of the organization to proceed with plans for the erection of a new reinforced citrus packing-house and precooling plant at a cost of $200,000. Rapid development of the citrus district served by the West Ontario Association was declared to necessitate the new house. The association expects to handle 700 cars of oranges this season, which will tax the capacity of the present house. The proposed house will be able to handle between 1200 and 1500 carloads of fruit a season, it is said.

EXPECT AGREEMENT ON HIGHWAY PLANS

HANFORD, Feb. 10.—The county representatives on the Four Counties Committee of the Sierra-to-the Sea Highway met in Hanford today and arranged for the committee's meeting with the State Highway Commission in San Francisco on the 20th inst., when a tentative agreement between representatives of Monterey, Fresno, Kings and Tulare counties for the completion of the last twenty-nine miles of the highway is to be ratified. The county supervisors of the four counties and others prominent in the matter, will accompany the Four Counties Committee to the San Francisco meeting.

BUSINESS MAN ON OPTIMIST BOARD

HANFORD, Feb. 10.—George C. Aydelott, prominent business man of this city having a large fruit ranch near Hanford, has been appointed a member of the San Joaquin Valley progress committee, composed of members of the service clubs of the valley which have organized to promote optimism and combat a recent spirit of depression. The appointment was made by Gerald Thomas, president of the Fresno Rotary Club, which club called the meeting at Fresno resulting in the formation of the committee.

Telluride Mill Starts; Handles Sixty Tons Daily

[EXCLUSIVE DISPATCH]

OATMAN (Ariz.) Feb. 10.—Telluride mill has been started. It was financed by ore shipments to the Tom Reed mill and is designed to handle with profit about sixty tons a day of ore that could hardly be shipped. The bins are full of good ore, and more, valued at about $700,000, is reported ready for stoping.

The mill, built by William Linfesty, follows the general cyaniding idea that has proved so successful and relatively inexpensive in handling Oatman ores. Grinding is by a Williamson ball mill and the gold is secured by Merrill zinc dust precipitation. The whole process is a gravity one and, per ton, it is believed the mill will handle ore at less cost than any other ever known in the camp.

The shaft of the Lexington mine, near Boundary Cone, has been retimbered and is being sunk from the 250 to the 400-foot level, where there will be drifting to the ore found on the 125-foot level.

Leases on the United American are shipping twenty-five tons of $30 ore daily to the Tom Reed mill.

COPPER DEVELOPMENT

Plans Made for Working Property Near Phoenix

[EXCLUSIVE DISPATCH]

PHOENIX, Feb. 10.—Announcement has been made that a large development program has been outlined for the Kay copper property, in the Black Canyon-Agua Fria district, about forty miles north of Phoenix. The 800-foot shaft is to be deepened to 1500 feet and lateral work extended through the ore at that depth.

At present about 100,000 tons of good concentrating ore has been opened up, but declaration has been made that at least five times as much will have to be exposed before a mill is erected. Then there may have to be consideration of building a railroad also, probably from Glendale, on the Santa Fe.

SHIPMENTS OF OIL DECREASE

Lack of Tankers Results in Fewer Cargoes

New York Voyages Hit Supply of Ships

Twenty-one Vessels Left Port During Week

A decrease in the shipments of crude petroleum from Los Angeles Harbor occurred during the past week, due to the lack of tankers to carry away the huge volume stored in the reservoirs and tank farms in the Los Angeles Basin.

The combined shipments amounted to 1,425,300 barrels as against shipments totaling 2,184,996 barrels for the preceding week. It requires approximately two months for a tanker to make the round trip between Los Angeles Harbor and New York, and the fact that most of the crude shipped from this port in recent weeks has been destined for New York, and refineries in that general direction, has resulted in a temporary shortage of tankers, reports say.

Among the tankers which called at Los Angeles Harbor during the week was the William D. Rockefeller, sister ship of the John Archbold. The two vessels are said to be the largest tankers afloat, each having a capacity of 140,000 barrels. The William Rockefeller on its last trip carried 136,000 barrels.

Twenty-one tankers left port during the week, nine for Atlantic Coast ports, eight for Pacific Coast ports, and four for foreign ports, including South America, Japan, and Canada.

The shipments for the week were:

FEBRUARY 2

La Purisima, for San Diego, 10,000 barrels refined petroleum for the Union Oil Company.

Cape Anna, to Baroona, 67,500 barrels of crude oil for the Cape Oil Company.

La Habra, to Balboa, 74,500 barrels of Diesel and fuel oil for Union Oil Company.

Arpun, to Ilanahl, 7000 barrels of fuel oil.

FEBRUARY 3

M. F. Elliot, to Vancouver, 69,650 barrels of crude for Standard Oil Company.

FEBRUARY 4

William Rockefeller, to Baroona, 139,350 barrels of crude for Standard Oil Company.

FEBRUARY 5

Archuera, to New York, 64,100 barrels of crude for Standard Oil Company.

Lahrlo, to New York, 95,200 barrels of crude for Standard Oil Company.

San Gregorio, for South American ports, 121,000 barrels of crude oil for Eagle Oil Company.

Kerrgene, to Avon, 25,000 barrels of crude oil for Associated Oil Company.

Minisbella, to Martinez, 77,000 barrels of crude for Union Oil Company.

FEBRUARY 6

W. S. Miller, to Richmond, 61,400 barrels of crude oil for Standard Oil Company.

Derocha, to Martinez, 76,800 barrels of crude oil for Union Oil Company.

Frank G. Drum, to Avon, 63,000 barrels of crude oil for Union Oil Company.

Tejon, to Tehuanna, 64,000 barrels of crude oil.

FEBRUARY 7

H. M. Stacey, to New York, 98,400 barrels of crude oil for Standard Oil Company.

James Magee, to New York, 94,700 barrels of crude oil for Standard Oil Company.

D. G. Scholfield, to San Francisco, 79,800 barrels of crude oil for Standard Oil Company.

FEBRUARY 8

Avon, to Providence, 56,800 barrels of crude oil for Standard Oil Company.

F. H. Buck, to Avon, 52,800 barrels of crude for Associated Oil Company.

Cape Cod, to Baroona, 56,800 barrels of crude for Cape Oil Company.

FRESNO COMPANY'S WELL HITS STREAK

[EXCLUSIVE DISPATCH]

MARICOPA, Feb. 10.—All Maricopa and the Sunset district is watching the No. 1 well of the Fresno Sun-Maid Oil Company on Section 16, 11-24, which is now apparently almost on top of the oil sand. After 1700 feet of drilling in brown shale blue clay was encountered, streaked with some oil, which has given many the belief that the pay sand will soon be encountered. The hole is now down 2035 feet.

ANOTHER GASOLINE AND OIL RAISE EXPECTED

8%

PREFERRED

With Common Stock Bonus

RETURN ATTACHED COUPON

WHITE STAR Oil and Refining Co. 7th & Hill Bldg. Los Angeles.

Coupon — WHITE STAR Oil & Refining Co. 7th & Hill Building, Los Angeles

Send Information

Name_____

Address_____

"One good investment is worth more than the savings of a lifetime."—E. H. Harriman, Financier and R. R. Builder.

SAFETY AND PROFITS

EIGHT PER CENT DIVIDENDS—Our Preferred stock draws 8% out of the first profits and shares equally in profits after Common has received 12%. Preferred or Common sells at $10.00 per share. You can buy any amount of either.

SAFETY—Our Stockholders' money is invested in 1st Mortgages on Real Estate. "Nuff Sed."

PROFITS—1st. We make a good commission on every loan and have a larger demand than we can supply.

2nd. We sell our Mortgages as soon as completed to a large Life Insurance Company at a profit and we immediately reloan the money. Figure for yourself the probable profits under this arrangement.

Golden State Securities Co.

GOLDEN STATE FINANCE CO. FISCAL AGENTS

706 SO. HILL 8TH FLOOR PHONE 873-371

Los Angeles Gas and Electric Corpn. 6% Preferred Stock and all issues of bonds bought, sold and quoted. Telephone 876-041. Bond & Goodwin & Tucker

WM. R. STAATS CO. Phone 876-041 BONDS

640 So. Spring St. Los Angeles Orders executed in Listed Securities

SAN FRANCISCO SAN DIEGO PASADENA

G. E. MILLER & COMPANY

Phone 824-779 INVESTMENT BONDS CORPORATION 709 Van Nuys Bldg. 824-829

Seattle Portland San Francisco

ASK YOUR BANKER!

Ask your banker why his bank maintains a department for financing automobile sales contracts.

Ask your banker if big profits plus safety of principal does not explain why this business is so popular with banks, bankers, and capitalists.

Ask your banker to estimate the profits from a motor finance company that starts assured of a business of over $100,000,000 a year from more than 4,000 successful dealers in the United States and Canada and distributors in thirty-seven foreign countries.

His answers will be a recommendation for investment in the

Durant Acceptance Corporation

The Durant Plan of Investment Savings makes it easy for you to participate. You may buy not less than 5 nor more than 50 shares at $15 each—$2 per share with application and $2 per share per month.

Mail the coupon.

THE DURANT CORPORATION

610 Detwiler Building Phone 64014

Los Angeles, California

(3-a 7)

Gentlemen: Supply me with further information regarding DURANT ACCEPTANCE CORPORATION.

Name_____

Address_____

City_____ State_____

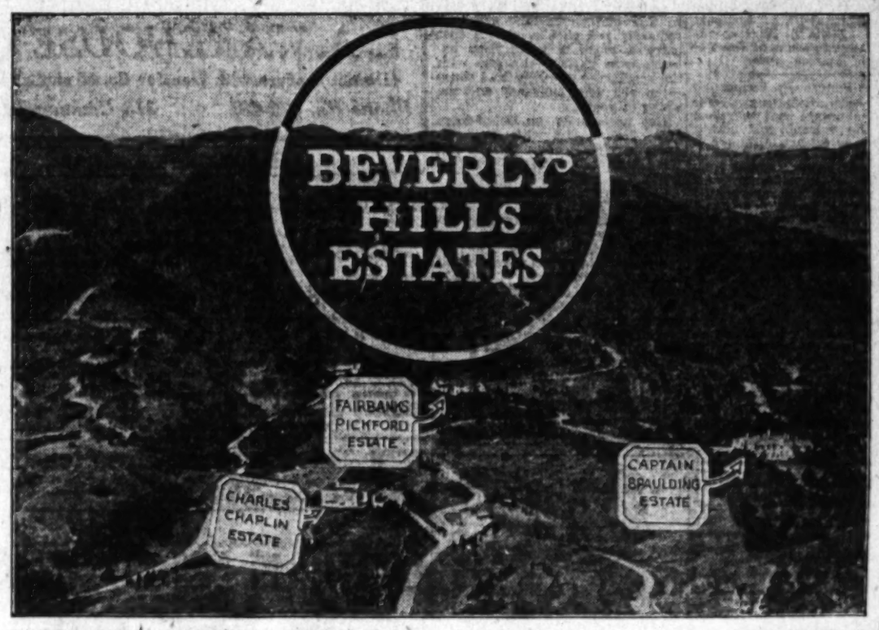

BEAUTIFUL BEVERLY HILLS ESTATES

The Choicest Subdivision Property in Southern California

SYNDICATE SUBSCRIPTIONS NOW BEING RECEIVED

Enjoy tremendous, sure, quick profits which this choice acreage is bound to bring. Bank handles all monies. This is the highest class opportunity offered in Southern California today.

For further information call at office or use the coupon, but act promptly.

Our Office is Open Daily Until 9 p.m.

Telephone 822-191

BEVERLY HILLS ESTATES, Suite 514 California Bank Building, 629 South Spring Street, Los Angeles.

Gentlemen: Kindly supply me with complete information regarding your enterprise.

Name_____

Address_____

City_____ 2-3-11-24

THE WEATHER
(Official Report)

(Official Report)

LOCAL OFFICE, U.S. WEATHER BUREAU, Los Angeles, Feb. 10, 1924 (Reported by H. H. Haver, meteorologist.) At 5 o'clock a.m., the barometer registered 30.15; at 5 p.m., 30.16.

Thermometer for the corresponding hours showed 51 deg. and 64 deg. Relative humidity, 5 a.m., 83 per cent; 5 p.m., 48 per cent. Wind, 5 a.m., northeast, velocity 10 miles; 5 p.m., south; velocity 4 miles. Temperature, highest, 64 deg.; lowest, 50 deg. Rainfall for season, 1.32 inches; last season to date, 8.78 inches. Barometer reduced to sea level.

LOCAL FORECAST

For Los Angeles and vicinity: Monday fair; gentle north to west winds.

STATE FORECAST

SAN FRANCISCO, Feb. 10.—Weather forecast: San Francisco Bay region: Monday fair; moderate winds, mostly westerly.

Northern California: Monday fair, except probably rain in the extreme north portion; moderate winds, mostly westerly.

Southern California: Monday fair; gentle south to west winds.

Sacramento, Santa Clara and San Joaquin valleys: Monday fair; gentle winds, mostly northerly.

ARIZONA FORECAST

PHOENIX (Ariz.) Feb. 10.—Forecast for Arizona: Generally fair Monday and Tuesday; not much change in temperature.

TEMPERATURES

	Max.	Min.		Max.	Min.
Abilene	48	—	Phoenix	68	44
Amarillo	50	38	Pittsburg	36	—
Boise	54	—	Portland, Or.	46	38
Buffalo	36	—	Rapid City	48	—
Chicago	34	—	Red Bluff	60	38
Denver	42	—	Roseburg	56	34
Des Moines	40	—	Roswell	62	—
Dodge City	38	36	St. Louis	40	—
Eureka	56	38	Minneapolis	38	—
Flagstaff	44	24	St. Paul	36	—
Fresno	62	44	Sacramento	60	44
Havre	48	24	Salt Lake City	40	32
Helena	44	—	San Diego	64	50
Huron	42	—	San Francisco	62	48
Kamloops	42	—	S. Luis Obispo	66	46
Kansas City	42	—	Seattle	56	40
Knoxville	46	—	Spokane	46	28
Los Angeles	64	—	Tatoosh	42	—
Memphis	44	—	Tonopah	54	36
Modena	44	32	Tucson	64	44
Needles	74	—	Washington	34	—
New Orleans	70	—	Winnemucca	46	28
New York	34	—	Winnipeg	26	—
Northward	36	—	Yuma	74	48
Oklahoma	50	—			

WHAT'S DOING TODAY

City Club open forum meeting, C. C. Chapman Building, evening. A. R. Urbach, speaker.

Canadian Club luncheon, parlor F, Alexandria, 12:15 p.m.

Corinthian Club meeting, Assembly Room, Alexandria, evening.

Los Angeles District California Federation of Women's Clubs conference, room 614, Julian Dixon Bldg., 10 a.m.

All-fraternity and all-sorority ball, Ambassador, evening.

Christian Science lecture, First Church, 1906 South Alvarado, evening.

Friendship Club dance, Music-Art Hall, 253 South Broadway, evening.

Electric Club luncheon, Biltmore, noon.

Kiwanis Club meeting, psychology section, 1719 South Figueroa, 10:30 a.m., lecture on "A Visit With Sir James Barrie and His Friends," Chamberlain, afternoon.

Woman's City Club meeting, Philharmonic Auditorium, 1 p.m. Signora Alice Tallotelli will talk on "A Message from the Women in Italy."

Yale Club luncheon, University Club, 12:30 p.m.

Lecture on "Practical Psychology," Trinity Auditorium, Grand and Ninth, 8 p.m. Elwyn Lincoln Benedict, speaker.

Evangelistic meeting, Gamut Club Auditorium, 1044 South Hope, afternoon. N. B. Bardeman, speaker.

Concert, Westlake Park, evening.

Free permanent California exhibit, scenic motion pictures, State Exposition Building, Exposition Park, 10 a.m. to 5 p.m.

Los Angeles Museum exhibit, Exposition Park, 10 a.m. to 4 p.m.

Southwest Museum exhibit, Southwest Museum, afternoon.

Chess and checkers, room 820, Union League Building, Second and Hill, 7 a.m. to 12 p.m.

Pictorial photograph exhibit of Southern California Camera Club, Southwest Museum, afternoon.

Illustrated lecture, scenic motion pictures, Chamber of Commerce, 10 a.m. to 4:15 p.m.

Dancing, Cinderella Roof, Sixth and Olive, evening.

MOTION PICTURES:

Alhambra, Hill, between Seventh and Eighth—Edna Purviance in "A Woman of Paris."

California, Eighth and Main—"Scorning Youth."

Criterion, Grand at Seventh—"Scaramouche."

Cuban's Broadway, Broadway, between Fifth and Sixth—"Brightlights of Broadway."

Grauman's Hollywood, McCadden Place and Hollywood Boulevard—The Ten Commandments."

Grauman's Metropolitan, Sixth and Hill—Thomas Meighan in "Pied Piper Malone."

Grauman's Million Dollar, Third and Broadway—"The Eternal City."

Grauman's Rialto, Sixth and Broadway—"The Marriage Circle."

Loew's State, Seventh and Broadway—"Pleasure Mad."

Miller's Main and Ninth — Marion Davies in "Little Old New York."

Miller's Ninth and Broadway—"A Lady of Quality."

Tally's Broadway, Broadway, between Eighth and Ninth—"When a Man's a Man."

STAGE:

Mason Theater, 744 South Broadway—"Garrard's."

Majestic Theater, Ninth and Broadway, "Anna Christie."

Pine Arts Theater, 730 South Grand—"The Adding Machine."

Egan Theater, Pico and Figueroa—"White Collars."

VARIETIES:

Orpheum, 852 South Broadway—Benny Leonard.

Hillstreet, Eighth and Hill—Vaudeville.

Burbank, Sixth and Main—"Burbank Baby Bells."

Hippodrome, Fourth and Main—"Shifting Sands."

Pantages, Seventh and Hill—Vaudeville.

ESOLA CONFIRMED AS CALIFORNIA MARSHAL

[BY A. P. NIGHT WIRE]

SAN FRANCISCO, Feb. 10.—Nomination of Fred L. Esola as United States Marshal for Northern California has been confirmed by the Senate, Esola was advised today in a telegram from Senator Shortridge. His commission is expected within the next few days. Esola is chief of the bureau of investigation of the Department of Justice here.

Nature Superheats Steam

On the Bolivian-Chilean border there is a mountain that was once a very active volcano, and now it is regarded as extinct, although it it not wholly so. It has ceased to spout fire and brimstone, but from many vents on its sides there is issuing quantities of superheated steam which, it is claimed, could be readily made use of for industrial purposes. An effort is being made to have the Bolivian government give some encouragement to the scheme by agreeing to make use of a certain amount of the power for the purpose of operating the Bolivian State Railway, but this has not materialized yet, although many engineers who have looked the ground over all agree that the proposition is perfectly feasible. The location is well suited for the establishment of industries of several kinds and it is entirely probable that at no distant date this flow of natural steam will be made use of. The volcano is called Tatio.

BUSINESS BREVITIES.
[Advertising]

The Times Branch office, 621 South Spring street. Advertisements and subscriptions taken. Telephone Metropolitan 0700.

Piles. "Itching instantly stops." New discovery. Prepaid, $1.00. Pile Remedy Co., South Pasadena, Cal.

Dr. Maurice Armstrong has returned.

ROWLEY ELECTRIC

Sewing Machines
$10 Down, Then $7.50 Mo.

A ROWLEY ELECTRIC will sew anything. Makes the safest, most beautiful stitches. Perfect speed control. Simplest, easiest to operate. Free trial, free lessons. Have one sent out today.

USED MACHINES, all makes, $5 up.

Rowley Sewing Machine Co.
533½ S. Spring. Branch, 781 S. Bdwy. Tel. [illegible] 7788.

HUNT FOR SCHICK LIVENS

Grappling Hooks to be Used in Water-Filled Pit; Body Buried by Stable Hands Sought

By a "Times" Staff Correspondent

SAN DIEGO, Feb. 10.—Grappling hooks are to be used to fish in a water-filled sand pit hundreds of feet deep, for the body of George E. Schick, San Diego capitalist, who disappeared more than a year ago. If the hooks fail it is probable an effort will be made to have naval divers explore the pool.

A second theory of the possible location of the body of Schick was uncovered today and an investigation of it started. It involves the finding of a body near the Tijuana race track by a stable hand, and of its burial in a yet unknown location.

The "lie detector" is to be injected into the mystery. The uncanny instrument is to be requisitioned for immediate use—on whom it has as yet been undivulged.

CLARK TRIAL NEAR

These are the first moves by Dist.-Atty Chester C. Kempley in a new and intensive inquiry. Coming as they do on the virtual eve of the trial of Edward Drew Clark, psychic, for the murder of the vanished man, they have again roused interest in what is considered one of the most puzzling enigmas ever confronting officials in this section.

The sand pit phase is based partly on the statement of John V. Hendrix, condemned murderer, that Clark confessed to him that the body had been disposed of in deep water—and partly upon new and sensational evidence received last night by the District Attorney.

Today the District Attorney, accompanied by County Detective Frank A. Wisler and a Times reporter, toured down Mission Valley to the semiarid bed of the San Diego River. There, but a few miles from the former Clark home on the rim of Bootleg Gulch is a "bottomless pit" of some age. But a few weeks ago a boy bent on the rescue of a girl companion dove into that pit. He never came to the surface.

TESTIMONY FOLLOWED

Here, it is felt, is the logical spot of "the deep water" spoken of by Hendrix and substantiated by other testimony. Deserted, abandoned a greater part of the time, with a bottom of loose, shifting sand which possibly would quickly absorb a weighted box with its grisly contents such as is described in the Hendrix story, it is to be the first object of the new search. Here the grappling iron will first be used. If they fail, attempts will be made to perforate the loose bottom with an iron rod every few inches. Discovery of a likely object will bring divers to the scene.

The Tijuana story carries another conjecture on the killing. It seems that a young man, while taking a short cut to the race track a year ago, stumbled on a body half-covered with sand. According to a stable owner named Buskay, the discoverer found in a pocket of the dead man's coat an empty purse, a round-trip ticket from San Diego to Cincinnati and several papers.

NAMES ON PAPERS

These papers, Buskay said, bore the name of "Schick." The first name he does not remember. The track followers thought the body to be that of one of the stable hands who had disappeared. They took up a collection and buried him. The finder of the body disappeared. But the man thought buried is alive now in Tijuana.

Attempts will be made at once, it has been announced, to locate the finder of the body, and probably exhumation of the corpse, if its location is found, will be made at once.

The "lie detector" will arrive in San Diego from Los Angeles tomorrow morning, following arrangements made between Dist.-Atty. Kempley and Chief of Police Vollmer and Captain of Detectives George K. Home of Los Angeles. Officials here are withholding the names of those who will be questioned while wearing the instrument.

Clark is scheduled to plead on his indictment for murder Wednesday morning before Superior Court Judge Luce. It is expected his plea will be that of not guilty.

Big Revenue From Forests

The forest lands of Canada, 85 per cent of which are publicly owned, yield an annual revenue of about $500,000,000. This return represents the income derived from all the branches of the forest-products industries, in which more than 100,000 men are engaged in one way or another.

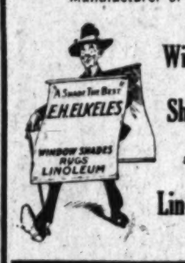

E. H. ELKELES
Manufacturer of
Window Shades and Linoleum
New Location
733 South Hope Street
Phone 878260

ROSE SALE
HALF PRICE OR LESS
25c each—$22.00 per 100

11th Annual Sale of 2-year-old, field-grown, ever-blooming Bush Plants and Climbers in all the new and the best of the older varieties. Planted now, they will bloom in early Spring and all through the Summer. 98 varieties. A partial list follows:

YELLOW	RED	WHI. CLIMBERS
Mrs. Aaron Ward	American Beauty	Cl. Mamaa
Cecil Brunner	Hoosier Beauty	Cochet
Duch. of Wellington, coppery	Crimson Chateney	Mme. Alfred Carriere
Lady Hillingdon, orange	Gruss an Teplitz	Cherokee
Cl. Cecil Brunner	Hadley, HT., velvet	PINK
Old Gold	Hugh Dickson	Columbia
Edith Part, copp'ery-yellow	Edward Mawley	Clara Watson
Sunburst	Etelle de France	Edouard Harriet
	General Jacqueminot	Countess of Stradford
	General McArthur,	Frank W. Dunlop
	Gen. Sup. A. Jansen	Jno. J. L. Mock
	Ria Majesty	Killarney
	Papa Gontier	Mme. C. Testout
	Radiance	Mrs. A. R. Waddell
	Ragged Robin	Cecil Brunner
	Ulrich Brunner	Mme. Abie Chatenay
	RED CLIMBERS	Mme. Butterfly
	Cl. Hadley, velvet	Maman Cochet
	Cl. Hoosier Beauty, Haley	Radiance
	Cl. Souv. Wootos	La Detroit
	Paula Scarlet Climber	La France
	WHITE CLIMBERS	Ophelia
	Cl. K. A. Victoria	Wm. F. Dreer
	Lamarque	PINK CLIMBERS
		Cl. Mamaa Cochet
		Tausendschoen
		Cherokee Pink
		Cl. Abie Chatenay

WHITE ROSES
Killarney
Frau K. Druschki
K. A. Victoria
Maman Cochet

YELLOW CLIMBERS
Cl. Lady Hillingdon
Cl. Sunbulst
Gold Ophir
Marechal Niel
Rove d'Or
Wm. A. Richardson

Choice extra strong—Los Angeles—at 50c each. Limit two to a customer. Out-of-city orders add 10c to total order for packing. We pay for mailing (parcel post).

Giant Flowering Cannas. Red and yellow. 10c each, $1 dozen.

GLADIOLUS SPECIAL SALE
NORTHERN GROWN—LESS THAN WHOLESALE PRICE—EXTRA MAIL ORDER—40 bulbs from 24 choice named varieties and a bonus of 25 choice mixed. Total 65 in No. 1 size, $3.00. Add 10c extra for postage for Gladiolus.

SO. CALIF. ROSE CO.
827 S. Olive St., Bet. 8th and 9th Sts., Los Angeles

We Cut the Freight
to Chicago $27 per ton

When you ship household goods in L. A. Warehouse cars to Chicago, you save $27 per ton. L. A. Warehouse rates are that amount lower than railroad rates. Phone for facts.

L. A. WAREHOUSE CO.
(Do not confuse with transfer Co. of similar name)
Phone No. 879-431 316 Commercial Street

Firm, Plump Flesh!

MANY are the eyes that are turned to gaze with keen admiration on the well developed, healthy girl no matter where she may be—on the rapidly moving thoroughfare or gliding gracefully over the dance floor.

All eyes turn because we all appreciate the girl with the figure so firm and plump—the girl with radiantly red cheeks, cheeks that carry a touch of roses from nature's own garden—the girl with the sparkling eyes, keen and sharp—the girl with buoyancy and the swing of youth.

Not necessarily an out-of-doors girl. Just a girl with ever increasing blood cells. Just a girl filled with the vim and vigor of youth.

S. S. S., since 1826, has stood for increased blood cells. S. S. S. means restored strength—rekindled vitality—added energy. Take S. S. S. and watch the bloom of youth return to your cheeks. Watch that flabby, ill nourished flesh fade away before flesh that is firm and plump. Red blood cells will do it and S. S. S. will build them. It contains only pure vegetable ingredients. S. S. S. is sold at all good drug stores. The large size bottle is more economical.

S.S.S. Makes You Feel Like Yourself Again

Teeth as Low as $5
Best Set $7

Best set, none better, no matter how much you pay, including your choice of best plate material (metal excepted.) $7.00
Guaranteed 10 Years

BUY EXTREMELY LOW PRICES

Teeth as Low as	$5.00
Best Set of Teeth (either set)	$7.00
Gold Crowns (22 karat)	$4.00
Bridgework (22-karat)	$4.00
Porcelain Crowns	$4.00
Gold Fillings	$1.00 up
Gold Inlays	$4.00 up
Synthetic Porcelain Fillings	$1.00 up
Silver Fillings	50c up
Cement Fillings	50c up
Teeth Treated	50c
Pyorrhea Treatment, per tooth	$2.00
Nerve Removed (Painless)	$1.00
Teeth Extracted (Painless)	50c

No charge for Painless Extraction and Cleaning when other work is contracted for.

NOT A DENTAL PARLOR. A PRIVATE, high-class, up-to-date, SANITARY dental office with sterilized instruments and sentimentally operators whom you will not be ashamed to recommend to your friends.

X-RAY PRICES

Single exposure	$1.00
Additional exposure (each)	75c
Ten exposures $5. Complete set (12)	$6

Perfect Pictures Guaranteed.

DR. FAIRFIELD Examinations Free
Entire Third Floor 536 S. Bdwy.
Next to Arcade Bldg. Phone 872449

Schools and Colleges

Information About Schools

The Times' School and College Bureau will help you secure complete information about any kind of School or Education Training. Carefully compiled data are on file, from which source suggestions may be made which will be helpful to you. THE SERVICE IS FREE. Address, write or call the TIMES' Information Bureau, First street and Broadway—telephone Metropolitan 0700—or leave your name and address with the TIMES' Branch Office Information Bureau, 621 South Spring street and the desired school data will be mailed to you.

Intensive Training in Secretarial Studies
DAY AND EVENING CLASSES

We place you where you understudy an EXECUTIVE, develop PERSONALITY and BUILD for the future. We do not maintain a FIELD FORCE. You receive the benefit of this SAVING by dealing with us DIRECT. Call, write or 'phone for free catalog. Specials this week: Comptometry and Typing. Main 4096 or 883193.

Mackay Business College 906-B So. Main St.
An Exclusive Private School for Future Executives.

Salesmanship Broadcasted KFI
THURSDAY, 7 P.M., BY C. R. ROGERS, DEAN OF Y.M.C.A. SALESMANSHIP SCHOOL
NEW CLASSES OPENING NOW. 715 S. HOPE ST.

Military

URBAN MILITARY ACADEMY
30th YEAR
A School of Distinction. In session all year. Unsurpassed location, big playgrounds, horseback riding, swimming pool. Enroll now. Wilcox at Melrose Sts. Phone 457692.

PASADENA MILITARY ACADEMY—Accredited school. College preparatory. Also grades 3 to 8. Boarding and Day Pupils admitted any time. Thorough scholarship and character training. Military, Athletics, Horsemanship, Wireless, Business Training, Music. Every modern convenience. Catalogue. Phone Garvanza 3134 or call at school, N. Ave. 64 near Colorado St., Pasadena.

PAGE MILITARY ACADEMY
A Big School for Little Boys. The largest school of its class in America. Pupils admitted at any time. In session throughout the year. Send for catalog. R. P. D. No. 7, Box 950, Phone 766956. ROBERT A. GIBBS, Headmaster.
Not best because largest, but largest because best.

Military

San Diego Army AND Navy Academy
"Division A" school under the University of California rating and in the "M" classification of the War Department, one of only two schools in Southern California so distinguished. It is one of only two military schools in Southern California which have earned full accrediting at West Point. Address Capt. Thos. A. Davis, Pres., Pacific Beach, Cal.

GIRLS—Boarding and Day Schools

URBAN SEMINARY
A select day school for girls—High School, Grammar and Primary. Ideal environment, on the crest of the Palisades. Enroll now. Ocean Ave. at Montana, Phone 23069, Santa Monica.

Importers and Retailers of WOMEN'S & MISSES' APPAREL
Myer Siegel & Co.
LOS ANGELES: 617-619 S. Broadway
PASADENA: Colorado at Los Robles

Yellow Cab
PHONE
87-2211

PARIS NEW YORK
AMERICA'S FINEST STORE

Today—
A Special Sale of Vital Interest to Madame or Mademoiselle!

Spring Materials
TAFFETA
CHIFFON
CREPE
GEORGETTE
METAL CLOTH
EMBROIDERED CREPE
CREPE CHIFFON
NET
CREPE SATIN
BROCADED CREPE
GEORGETTE CREPE
METAL SATIN
DRESDEN
TAFFETA
AND OTHERS

New!
Dance and Party FROCKS
In Two Low Price Groups

49.50
Many Frocks in This Group Would Sell for $70.00

59.50
Many Frocks in This Group Would Sell for $80.00

THESE are the smartest Party and Dance Frocks we have ever show at these prices. You'll say so too, when you see them, today! These genuine sales at the beginning of the season—instead of the end, when styles are changing—are creating widespread interest among the women of Los Angeles. Come today.

In 32 New Color Combinations
The Finest Store in America

VOGUE COMPANY
BROADWAY AT EIGHTH

Phone 874-121 for MOVING STORING PACKING SHIPPING
Birch-Smith Furniture Co.
Fireproof Storage Dept.
3625 So. Grand Ave.

For Ready Cash
Parlor Suites
Less Than Half Price While They Last

Luxurious Custom made 3-piece Sets. Heavily overstuffed pillow arms, hand tied bottoms and backs, serpentine fronts

$169.00 Finest "Royal Mohair" $198.00

Cheaper Than Any Factory or Dealer

2nd floor 627 So. Broadway 2nd floor

VITAL RECORD

DEATHS
With Funeral Announcements.

ANDREWS. February 10, Frank Andrews. Remains at parlors of W. A. Brown. Notice of funeral later.

BARKER. At Montrose, Cal., Louise Warren Barker, aged 29 years, born in Macon, Ga. Funeral services Tuesday, February 12, at 2 p.m. from the funeral parlors of W. A. Brown, 1335 South Flower street. (Macon and Atlanta, Ga., papers please copy.)

BEISSEL. Funeral services for Lydia S. Beissel will be held today at 1 p.m. from Pierce Brothers' chapel, 726 West Washington street.

BOARDMAN. February 10, 1924, at his home, 687 Irolo street, Edward Lockhart Boardman, aged 66 years, beloved husband of Julia Boardman and father of Mrs. Walter M. Williams of Seattle, Wash., Mrs. Irving G. Dines, Miss Marguerite Boardman and Benton Lockhart Boardman of Los Angeles. Services will be held Wednesday morning at 11 o'clock in Garrett Brothers' chapel, 1927 South Flower street. Interment, Forest Lawn Mausoleum.

BUSSELL. Funeral services for Elizabeth V. Bussell will be held today at 2 p.m. from the residence, 1345 East Thirty-ninth street. Pierce Brothers, directors.

CONNOR. February 10, Bertha Connor, aged 21 years. Remains at chapel of Cunningham & O'Connor.

COOPER. Floyd Cooper, aged 42 years. Funeral services will be held at 1:30 p.m. today, February 11, under auspices of B.P.O.E., No. 99, at the Los Angeles Crematory. Mark A. Pierce Co., directors.

CORBETT. Funeral services of Joseph Howard Corbett will be held today at 2 p.m. from the funeral parlors of W. A. Brown, 1335 South Flower street.

COSTELLO. February 8, James W., beloved husband of Annastasia Costello and father of F. J., W., Jr., T. C., R. F., G. R., Mary and Katherine Costello and Mrs. A. L. West. Funeral Tuesday, February 12, at 8:30 a.m. from the residence, 2085 Brighton avenue. Requiem mass at St. Cecelia's Church at 9 a.m. Interment, Calvary Cemetery. Cunningham & O'Connor, directors.

COSTELLO. Services for Mrs. Sophie E. Costello will be held today at 10:30 a.m. from 1943 Wellington Road, under the direction of the Ruppe Mortuary, 942 South Figueroa street.

DILLON. February 10, at 5321 Chesler avenue, Curtis A. Dillon. Remains at Pierce Brothers, 726 West Washington street. Notice of funeral later.

DIXON. February 8, Dr. Cyrus H. Dixon, aged 71 years, at 124 South Washington, Whittier, Cal.; beloved husband of Julia F., father of Miss Grace F. of Whittier and Mrs. C. F. Vincent of Grand Junction, Colo. Funeral services Tuesday afternoon, February 12, at 2:30 at Friends' Church, Whittier, Cal.

DORST. Funeral services for Frank J. Dorst will be held at the Little Church of the Flowers, Forest Lawn Cemetery, Tuesday, February 12, at 3 p.m. L. G. Sowers Co., directors.

DRISCOLL. Theresa Driscoll, passed away in her home, 709 South Pasadena avenue, February 10. Funeral announcement will be made later by Morgan & Pierce, 115 East Walnut street, directors in charge.

ESCANDON. February 10, Alexander, beloved husband of Lena Escandon, aged 56 years. Remains at chapel of Cunningham & O'Connor.

FLOOD. At 2737 West Avenue 33, Anna Henrietta, aged 41 years, beloved daughter of Mr. and Mrs. Henry Henryson, loving sister of Mrs. Ellen Redmond and William, Elmer, Fred and George Henryson. Funeral services at chapel of John H. Paul Co., 3029 North Broadway, Tuesday at 2 p.m., under auspices of Flavides Chapter of Eastern Star. Interment, Forest Lawn Cemetery.

FOOTE. Funeral services for John T. Foote will be held today at 2:30 p.m. from Pierce Brothers' chapel, 726 West Washington street.

FORD. Accidentally, at 2128 Darwin avenue, January 27, Wanda May, beloved wife of Harlan Ford and daughter of Belle Truitt. Funeral services will be held at the chapel of McIntosh & Mater, 2730 North Broadway, Wednesday at 11 o'clock. Interment, Forest Lawn Cemetery.

GUIGER. Services for Harvies Guiger will be held today, 10:30 a.m. from the parlors of Lawson F. Ulrey, 4251 Monetta avenue.

HALSTEAD. At 140 Grand avenue, Santa Monica, February 10, Edgar Halstead, aged 61 years, husband of Annie L. Halstead, father of Justin E. Halstead, Mrs. Loris E. Sneed, Muriel E. Halstead, Robert Halstead and Mrs. Walter McCrea of Geneva, N. Y. Funeral services at Breese Brothers' chapel, 855 Figueroa, Wednesday at 1:30 o'clock.

HAMILTON. Earl Robert Hamilton, aged 42 years, husband of Virginia Hamilton and brother of William of Brentwood, Mrs. Mabel Davidson and Melvin Hamilton of Morris, Ill. Services under auspices of Santa Monica Lodge No. 367, F.&A.M., Wednesday, 2 p.m.

HARBECK. February 10, Louis Harbeck. Remains at parlors of W. A. Brown. Notice of funeral later.

HEGNER. Anita Olive Hegner, 819 Avoca street. Remains at Cresse's. Notice of funeral later.

HERBERT. At 968 West Avenue 37, Edna, wife of Clarence W. Herbert. Funeral services at Breese Brothers' chapel, 855 Figueroa, Monday at 2:30 p.m.

HOLMES. Services for Louis R. S. Holmes, late of 1923 West Thirty-fifth Place, will be held today at 2 p.m. from the Ruppe Mortuary, 942 South Figueroa street.

JOHNSON. At 675 North Kenmore, Harry L. Johnson, husband of Anna Johnson. Masonic services at Forest Lawn Cemetery, Monday, 10 a.m. Breese Brothers, directors.

KEATING. February 9, Mrs. Mary Keating, aged 77 years. Funeral from chapel of Robert Sharp & Son, today, February 11, at 7:45. Requiem mass at St. Vincent's Church at 8 a.m. Interment, Calvary Cemetery.

LINDELL. Charles T., beloved husband of Bessie Lindell. Funeral from chapel of Ivy H. Overholtzer, 958 South Hill, today at 2:30 p.m.

MATHEWS. Funeral services for Mary P. Mathews will be held Tuesday, February 12, at 10 a.m. from the Little Church of the Flowers, Forest Lawn Cemetery. Pierce Brothers, directors.

CAPITAL RAISING AND BUSINESS FINANCING

Mr. Walter M. Cookson who established an enviable reputation as one of the shrewdest investigators in the government service, says that CAPITAL RAISING for legitimate enterprises needing money for expansion is readily secured from thousands of small town investors providing you reach them with an attractive offer with forceful, truthful printed matter.

As secretary of Bennett Financing Service, Mr. Cookson is in a position to know who and where tens of thousands of investors are who have money available for legitimate securities.

His organization conducts a national campaign and uses many publications to induce investors to write for information regarding companies who are selling securities to expand their business.

By the famous Cunningham plan adopted by the Bennett organization, business men with high class opportunities may, by this proven method, seek capital from tens of thousands of thrifty people.

Legions of investors are constantly seeking investment opportunities in meritorious propositions and thousands of these people are investors in little towns who rarely have presented, for their consideration, opportunities of merit.

Mr. Cookson stated in an interview, that, in all his experience as a government investigator, he has never discovered a more efficient capital raising method than this famous Cunningham plan, praised as successful, by clients who have raised a million dollars and more through the efforts and service of W. C. Cunningham, chief advertising counsel for the Bennett Financing Service.

Those seeking capital for expansion, or who wish to organize a new company and sell a stock issue, should have these experts explain this easily operated plan which is open to those wishing to finance their business.

Mr. Cookson is always at the head office, 1505 North Western Ave., Hollywood, willing to fully explain this financing method. Literature explaining this plan may be had free at the Los Angeles office—1032 Chapman Bldg.

Southern Californ
Vol. XLIII.
Ho

POMONA X-RAYS POKER PARTIES

Church is Packed at Session of Officials

Tense Moments and Clashes Mark Gathering

Tells of an Implied Threat by Phone

More than 1000 persons packed the First Methodist Church in Pomona last night to hear a frank discussion of the so-called "strip-poker parties," an investigation of which has resulted in the arrest of seven Pomona youths and warrants being issued for as many more, including two police officers, on charges of contributing to the delinquency of minor girls.

With feeling at a high pitch and with predictions that charges and counter-charges would be hurled, Rev. John Hall, pastor of the church, opened the meeting as the first speaker. He was followed by Asst. Dist.-Atty. Joos, Police Commissioner J. E. Adamson and Mayor Thomas R. Ovington.

EXCITING MOMENTS

Exciting moments at the gathering came when Joos, after declaring that police inefficiency existed in Pomona, said he had been called to the telephone in Los Angeles Saturday by an anonymous man who warned not to attend the meeting. The voice carried an implied threat, the Deputy District Attorney intimated.

Personal clashes made their appearance when Mayor Ovington arose to talk after Rev. Hall and Joos had spoken. The Mayor was greeted by the audience as he rose.

Mr. Hall put an added "kick" into his remarks when he followed

Continued on Page 2, Column 5)

BANDITS RAID

During Robbery on Spring Str... Crowd Packs

Details of a downtown hold-up in... robbed the proprietor and two c... ers and escaped with money and je... aided by the police yesterday. The h... about 9 p.m. Saturday while thousan... Detectives Hartmeyer and Zieg... withheld the report on the ... up while an effort was made ... identify the handcuffs used by ... The two daring bandits chose a ... moment, when the jewelry store ... free of customers. Almost run... in their hurry to get into ... store, they both drew pistols ... ordered the proprietor, A. P. Tar... and two clerks, H. B. Estus and ... E. Walters, into the back part ... the store.

A rope was produced by one of ... robbers and the three men ... tied up. To make sure that ... were fastened securely the ... bandits used the rope produced ... and placed the wrist... on the two clerks.

REMOVE HATS

Then they removed their hats ... went to the front of the store, ... and two or three customers who ... entered that they would care ... them in a moment. They took ... from the cash register, ac... to the report to the police, ... then selected from the show... of diamonds half a dozen ... of ordinary design.

TODAY'S BIBLE TEXT

THOU HAST A MIGHTY ARM; strong is thy hand, and high is thy right hand. Justice and judgment are the habitation of thy throne: mercy and truth shall go before thy face.
—Psalm lxxxix: 13, 14.

Southern California Interests. Editorials—News—Business—Society—The Drama.

The Los Angeles Times

VOL. XLIII. MONDAY MORNING, FEBRUARY 11, 1924.—PART II. 20 PAGES. POPULATION (By the Federal Census—(1920)—576,673 By the City Directory—(1923)—947,350

Hollywood Bowl Scene of City's Memorial to Fallen Leader of Nation in World Peace Ideals

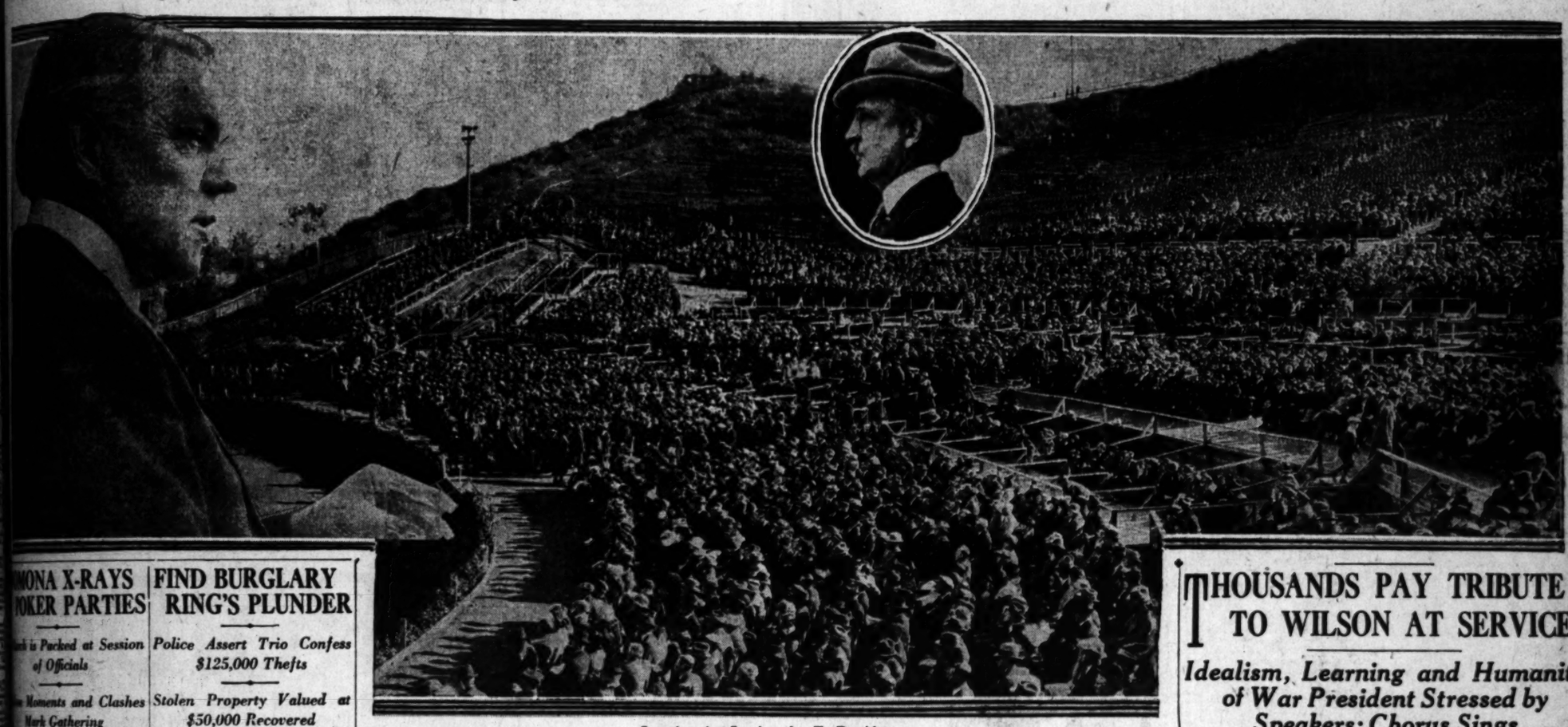

Los Angeles Services for Ex-President

United States District Judge Bledsoe (left) is shown addressing throng gathered in honor of Woodrow Wilson. Dr. Rufus B. Von KleinSmid is pictured in oval inset.

THOUSANDS PAY TRIBUTE TO WILSON AT SERVICES

Idealism, Learning and Humanity of War President Stressed by Speakers; Chorus Sings

Memorial services for Woodrow Wilson, late President of the United States, were conducted yesterday afternoon, under the blue canopy of the skies, in Hollywood Bowl in the presence of more than 10,000 persons. Simultaneously, at 3 o'clock, public concerts of sacred music were given in Exposition Park, Westlake Park and Pershing Square.

The keynote of the day was perhaps the declaration of President R. B. Von KleinSmid of the University of Southern California that "Idealism" need not always be practical to perform its greatest services on earth. Thrice blessed is the people whose leaders shall have vision to see farther than their steps shall have strength to travel."

President Von KleinSmid, U. S. Dist. Judge Bledsoe, a personal friend of Mr. Wilson; Daily Stafford of the American Legion; Mrs. Seward Simons and Rev. Hugh K. Walker, introduced as the dean of Los Angeles ministers, were the speakers. Their words were punctuated with applause at every mention of the League of Nations, not so much as a perfected instrument, but as a movement in the direction of world unity.

LEAGUE APPLAUDED

"Woodrow Wilson's great contribution to the world," said Mrs. Simons, "was that of realizing and bringing to the attention of all peoples that the world is a unity." She paused.

"I believe," she continued with emphasis, "in the League of Nations." Applause interrupted her.

"I believe," she resumed, "that a majority of the people of the United States believe in the League of Nations." Renewed and stronger applause broke out again.

After Gounod's "Unfold Ye Portals" and McFarland's "Ho, Every

(Continued on Page 2, Column 1)

RAIDERS TURN FIREMEN

Dry Officers in Vernon Battle Flames Which Burn Trunk Factory and Three Houses

Efforts to clean up Vernon on the part of the dry squad of the Sheriff's office were halted early yesterday by a fire in the Mack Trunk factory, 2000 East Junior street, Vernon, when the raiding officers were transformed into fire fighters.

The factory and three houses near-by were burned and a number of others were saved by the work of volunteer workers in tearing down fences along which the flames were running.

BREAK UP GAME

Deputy Sheriffs Wilmot, Grey and Wheeler led the raiding party, which, while it was still raiding, found no liquor but broke up a gambling game and closed a boys' club on suspicion that its members were playing penny ante. They were aided as fire fighters by Constable Bosshard of Huntington Park, Chief of Police Giles of Vernon and employees of the E. K. Wood Lumber Company and the General Petroleum Company.

The gambling raid was at Doyle's Stag Hotel, Vernon avenue and Thirty-eighth street, where twelve men, according to the officers, were found playing crap. Dice, stakes of about $100 and several packs of cards were seized by the officers. One of the prisoners, David McGuire, seemed to be in charge of the game, the officers said. All twelve were taken to the County Jail and held in $150 bail each for appearance in Huntington Park today.

DIVES ARE CLOSED

The boys' club was found in the rear of a garage on the Cudahy road south of Slauson avenue and contained fifteen boys from 14 to 18 years of age, who were playing cards and checkers. The owner of a candy stand near-by said he had organized the place and charged the boys a small initiation fee and 25 cents a month dues. Deputy Sheriff Wilmot ordered the place closed pending investigation of its status.

The raiders said they found most of the Vernon dives closed tight.

Unnatural History

The Ground Hog

Gracious, the Ground Hog!

The Ground Hog won't like all this publicity.

Because he is so timid he shrinks from his own shadow; on February second, at least.

However, he should be admired for his construction of a subway with no rush hour in it.

When he awakens to the need of self-expression, what stories, the Ground Hog will tell!

And how his friends Woodchuckle over them!

RED STRIKE RALLY ENDS IN ARRESTS

Harbor Scene of Near-Riot as Radicals Sing Defiance to Police

Hisses, hoots and catcalls for the police, and the singing of Wobbly songs outside the harbor district police station, followed the arrest last night of four more asserted I.W.W. members for selling Red newspapers in the Los Angeles Harbor streets. The arrests were made at Fourth and Beacon streets and were a sequel to the arrest of a similar number Saturday night.

The men taken are W. W. Norris, 46 years of age; Fred N. Larsen, 23; Harry Kuyper, 35, and Lynn Sischo, 34. Radical papers printed in several different languages were in the hands of the four men, the police said.

Renewal of I.W.W. activity at the harbor started a week ago, the police said, after a period of quiet that followed the strike last May, and was prompted by the arrival from the Northwest of several hundred new Reds. The police declared they intended to nip the agitation at once and stop unlawful activity at the outset instead of permitting it to gain headway. Whether the men will be charged with criminal syndicalism or with violation of the injunction issued at Sacramento several months ago has not been determined, it was said.

Possession of confidential papers containing the names of all I.W.W. organizers in Southern California was gained by the Los Angeles Harbor police in a raid on the rooms of Thomas McLaughlin, alias Tom Whitman, said by the police to be the present head of all Red activities at the harbor. McLaughlin was arrested late Saturday with three other alleged Wobblies.

Thousands of I.W.W. periodicals and a host of other inflammatory writings also were gathered by Lieut. Hollowell and the harbor Wobbly squad in the search of McLaughlin's apartments. Several thousand stickers calling a general strike of marine workers and which the police say were to have been distributed this week, were also found among McLaughlin's effects.

McLaughlin was one of the ringleaders of the harbor strike of last May and is said by the police to have precipitated the demonstrations in which 5000 Reds and sympathizers surrounded the harbor jail and paraded the port district.

BRICK MAKERS MEET TODAY

Sixth Annual Convention to Open Here for Week's Session with 300 From Over Nation

The sixth annual convention of the Common Brick Manufacturers' Association, a national organization, will open this morning at the Biltmore, and will last through the week. It is the first time that the national gathering has been on the Pacific Coast. Three hundred manufacturers from other parts of the country are in attendance, plus about 100 from California.

The three hundred arrived yesterday afternoon in two special trains over the Southern Pacific from Chicago. On the way day stops were made at Denver, Salt Lake City, San Francisco and Santa Barbara. The local representatives of the industry all along the line entertained the travelers, at San Francisco with a dinner. Although the special trains were made up at Chicago, there were special cars of the brick men from Boston, Kansas City and points in the Southeast.

The convention represents one of the most important branches of the building materials industry, and Los Angeles business men and manufacturers, in and out of the brick field, will take a keen interest in the convention proceedings and an active part in entertaining the visitors. The association has been foremost among national advertisers of materials rather than brands of materials, and active in the better building movement generally. Ralph P. Stoddard of Cleveland, O., the association secretary, explains that five years ago such a gathering would have been impossible.

"It is the result of the association advertising and our testing and development work," he explained.

There will be daily business sessions in the morning at the Bilt-

(Continued on Page 2, Column 3)

EATS TAMALES A LA MODE

Dr. Philippidipopulous Prescribes New Diet for Headlight Bug Before Battle With Tarantula

BY CARL CRANE

A brand new diet, hot tomales a la mode, was prescribed yesterday by Dr. Felix Philippidipopulous, the eminent entomologist, for Jack Johnson, the battling Phillips headlight bug who is training at the Ambassador grounds for the forthcoming fight with Old Indian Joe's terrible tarantula to decide the world's insect championship.

Hot tomales plain have been the champion's sole diet since it was discovered that this food would cause his headlight to emit intense heat by means of which the Johnson backers hope their favorite will overcome his larger and more powerful antagonist.

Jack has thrived amazingly on this feverish diet, having doubled in weight since it was adopted. Early yesterday morning John Phillips, his owner and trainer, noticed that the bug seemed restless and more irritable than usual. He observed him closely for several hours and at last noticed a thin stream of smoke issuing from just abaft the headlight. It dawned on the trainer that Jack was overheated and he immediately fed him a dish of ice cream, which the champion devoured greedily and with apparent relish.

Phillips then called Dr. Philippidipopulous, who declared, after an examination, that the heating effect of the tamales had caused internal combustion and probably would have reduced the fighter to a cinder in short order had he not partaken of the ice cream just when he did.

The doctor explained learnedly to Mr. Phillips the philosophy of Jack's headlight apparatus, stating that the light was transmuted by nervous energy generated by a large ganglion at the base of the champion's skull.

"The nerve energy appears in the form of vibrations of comparatively low frequency which are changed to an intensity sufficient to produce light by the peculiar somatic construction of this insect," asserted Philippidipopulous wisely. "The hot tamale diet has apparently served to increase the frequency of vibration to a point where the energy manifests itself in the form of both heat and light."

The doctor concluded his scientific discourse by suggesting that what is necessary to keep Jack from destruction by spontaneous combustion is a balanced ration, and for this purpose he advised that the diet of tamales be tempered with ice cream.

"This will slow down the vibrations to where there is no danger that Jack will go up in smoke," quoth he, "and at the same time it will enable the insect to maintain its deadly white-hot headlight."

TWO KILLED, ONE DYING IN CRASHES

Woman Crushed by Train as Car Hurls Her Upon Track in Pasadena

Struck by an automobile and knocked to the car tracks, Miss Susie Hooper of 1318 South Gramercy Place, Los Angeles, was killed last night by a Short Line Pacific Electric train at Congress street and Fair Oaks avenue, Pasadena. Her head was crushed and her body mangled.

Miss Hooper had been visiting her niece, Mrs. Mildred Bracken, at 722 South Pasadena avenue, and was waiting for the Los Angeles train. An automobile driven by M. S. Rochelle of 1208 Yosemite Drive, according to the police, was traveling close to the car tracks ahead of the Short Line train, which was in the charge of Motorman R. L. Schrieber. The train struck the automobile, which in turn struck the woman, who had moved forward to board the train. Then the wheels of the electric car passed over her.

Rochelle was held by the police, who said he had been drinking. Miss Hooper's body was sent to Reynolds & Eberle's undertaking rooms, where it is expected an inquest will be ordered.

A three-car crash at the intersection of Temple and North Main streets yesterday resulted in injuries to Richard Ivan Garnier, six months old son of Mr. and Mrs. R. I. Garnier of 320 Rampart Boulevard that were expected to prove fatal. Accompanied by his wife and son, Mr. Garnier had gone out for a Sunday afternoon ride. At Temple and North Main streets Mr. Garnier's machine collided with two others, one of which was driven by P. Greenstein, 270 North Freemont street, and the other by E. G. Cram, 537 Meridian Terrace. The baby was the only one injured in the accident. Greenstein was held by police for questioning.

An unidentified man, about 45 years of age, was knocked down and fatally injured last night by an automobile driven by Ralph Miscaro, 500 Sierra street, at Alameda and North Main streets. He was taken to the General Hospital, where he died.

PAIR TAKE TEETH OF SAMARITAN

Beggars Steal Store Molars From Man Who Gave Them Meal Price

The moral is, keep your teeth in your mouth and not in your pocket.

Philip Cote of 533 Towne avenue had his in his pocket, he reported to the police yesterday, when he gave two tramps a quarter to get a meal. They followed him into his room, he said, held him up, and went through his pocket, taking two gold teeth, a gold bridge, and $2.

"I helped them to eat and then they tried to stop me from eating," said Cote.

PROMOTER BORCHERS ARRESTED

Charges of Larceny and Embezzlement Are Made in Complaint

William C. Borchers of the brokerage and promoting firm of Borchers, Clark & Co., was arrested yesterday charged with eight counts of grand larceny and embezzlement in a complaint issued by Dep. Dist.-Atty Vobayda. The charges grow out of the organization of the Southern California Mortgage Company by the Borchers firm, it was declared, and various irregularities in connection with its stock and operations.

It is asserted Borchers obtained $4000 from Dr. J. W. Murphy to purchase stock in the company and used it himself. It is also asserted he obtained various sums from Mrs. Sarah M. Garrigue, who was trying to finance the building of a $250,000 hotel, to get her a bond issue of $225,000, and that this project was never even laid before the directors of the mortgage company. Mrs. Garrigue lost a total of $6500, it is asserted.

RENTAL ADS

In the Los Angeles Times are listed by districts, thus giving at a glance the desired information—a method so simple and popular that it has made the Times rental service supreme.

West and Northwest
Includes all west of Main street and all sections north of Jefferson street—West Adams, Pico Heights, Westlake, Wilshire, Hollywood, etc.

South and Southwest
Includes all south of Jefferson street and west of Main street—Vermont Square, Manual Arts, Angeles Mesa, Goodyear district, etc.

East and Southeast
Includes all east of Main street and south of Mission Road—Boyle Heights.

North and Northeast
All north of Mission Road and east of Glendale Boulevard—Elysian Park, Highland Park, Lincoln Heights, Garvanza, Glassell Park, Huntington Drive.

SIMONA X-RAYS POKER PARTIES

...ch is Packed at Session of Officials

... Moments and Clashes Mark Gathering

... Tells of an Implied Threat by Phone

... than 1000 persons packed ... Methodist Church in Po... last night to hear a frank ... of the so-called "strip-... parties," an investigation of ... has resulted in the arrest of ... Pomona youths and war... being issued for as many ... including two police officers, ... charge of contributing to the ... of minor girls.

... feeling at a high pitch and ... predictions that charges and ... counter-charges would be hurled, ... John Hall, pastor of the ... opened the meeting as the ... speaker. He was followed by ... Det.-Atty. Joos, Police Com... ... E. Adamison and ... Thomas R. Ovington.

EXCITING MOMENTS

... moments at the gather... when Joos, after declaring ... police inefficiency existed in ..., said he had been called ... telephone in Los Angeles ... by an anonymous man ... warned not to attend the ... The voice carried an ... threat, the Deputy District ... intimated.

... clashes made their ... when Mayor Ovington ... to talk after Rev. Hall and ... had spoken. The Mayor was ... by the audience as he ...

... fail put an added "kick" ... remarks when he followed ...

(Continued on Page 2, Column 5)

FIND BURGLARY RING'S PLUNDER

Police Assert Trio Confess $125,000 Thefts

Stolen Property Valued at $50,000 Recovered

Arrested Three Believed Part of Trained Gang

Recovery of stolen property valued at approximately $50,000 and discovery of clews that are expected to disclose a series of store burglary jobs in which more than $200,000 in plunder was obtained and disposed of by "fences" in San Francisco, Chicago and Philadelphia, were announced yesterday by police with the arrest of three men, asserted members of a highly trained and organized band of thieves.

From Paul R. Paulson, one of the trio now in jail, Detectives R. F. Underwood and E. R. Romero say they obtained information which has already led to obtaining confessions from the three men that they participated in burglary jobs in Los Angeles which netted $125,000 worth of valuable merchandise. Paulson was arrested last week by police who declare he was attempting to escape from the fur shop of Swobdi Company at 740 South Flower street.

OTHER TWO ARRESTED

Working under direction of Assistant Captain of Detectives Cahill, in charge of the burglary detail, Detectives Romero and Underwood obtained information which led to the arrest of Fred O. Haynes and Robert Oakes. All three are now in the County Jail.

According to detectives, the trio

(Continued on Page 2, Column 2)

BANDITS RAID JEWELERS

Daylight Robbery on Spring Street Takes Place as Huge Crowd Packs Pavement

... of a downtown hold-up in which two robbers tied up and ... the proprietor and two clerks in a Spring-street jewelry ... escaped with money and jewelry amounting to $1500, were ... by the police yesterday. The hold-up was at 841 South Spring ... p.m. Saturday while thousands of people were on the streets.

Customers in the store were startled a few seconds later when the proprietor ran into the store from the rear. He had slipped out of his bonds. The two bandits had sauntered out the front door and mixed with the evening crowds on Spring street.

The handcuffs had not been tightened on the two clerks and they slipped out of them without difficulty when the rope had been removed from them.

The activities of two men were reported in five other hold-ups reported to the police Saturday night and early yesterday, although the descriptions varied.

SAVES HIS MONEY

J. Hernandez, 3058 Inez street, was leaving his grocery store at that address when he noticed two men standing in the shadows several yards away. He hurriedly passed a roll of bills containing about $200 to his 7-year-old daughter, who concealed it in the folds of her dress. The men stopped Hernandez at the point of a gun and found $20 in his pockets, he reported to the police.

Another J. Hernandez was also a victim of robbers. In front of his home at 1069 South Mathews street, he said that two men stopped him, one prodding him in the chest with a small dagger while the other searched his pockets and found $10.

In the other three hold-ups two men relieved R. N. Bowman, 1244 South Union street, of $15, the J. O. Lail auto parking station at 510 West Eighth street of $800, and W. E. Black, 529 West Third street, and A. J. Asher, 5872½ Brentwood avenue, of a total of $14.

FUNERAL NOTICE
Members of Robley D. Evans W.R.C., No. ... will assemble at the ... funeral of ... Wednesday, ... Washington street, ... p.m., for the purpose of conducting the ... at Lydia Hall Retreat.
CLARA H. HARPER, President

FUNERAL DIRECTORS
SUPERIOR SERVICE
Specialists in all forms of ... ment, earth, mausoleum and ... mation. Shipment to all parts ... the world. Any information ... request.
EDWARDS BROTHERS, Inc.
936 West Sixteenth street
Beacon 4515. Before ...

RUPPE MORTUARY
W. H. SUTCH, 642 S. FIGUEROA
Best Equipped. Oldest Established in the ... Main 7066.

GEORGE B. REMINGTON
1133 SOUTH FLOWER ST.
TELEPHONE 885-816.

ROBINSON & ADAIR
formerly
Booth & Boylson Co.
1147 South Flower, ...
Main 8132.

GODEAU & MARTINONI
Funeral Service That Serves
Main 10126. 633 West Washington ...
New location,

CLARK F. & ALICE MEAD
BEACON SERVICE
NEW ADDRESS, 932 WEST WASHINGTON

PIERCE BROTHERS
928 WEST WASHINGTON. PHONE ...

GRAHAM & ISBELL
Funeral Directors
Phone 3654. 835 West Washington, ...

E. E. OVERHOLTZER SONS
976072 1239 South Grand.

PECK & CHASE CO.
Main 0041. 1215 South Figueroa street, ...

Garrett Brothers, 981071—841379
Bobt. Sharp & Son. Main ...

CEMETERIES
FOREST LAWN MEMORIAL PARK
"The Cemetery Unsurpassed"
Cemetery, Mausoleum, Chapel
Sunny Slope of Forest Lawn, ...
Glendale Ave. & San Fernando ...

BEAUTIFUL HOLLYWOOD
CEMETERY CREMATORY
6000 Santa Monica Blvd. Holly ...
Automobile at your service.

INGLEWOOD PARK CEMETERY
Columbarium
Outside the Rolling Stones
Inglewood, Cal.

ROSEDALE CEMETERY
Crematory, Vault, ...
1831 ... Main 8371
Garrett Brothers, 981379, Main ...

FLORISTS
HOWARD & SMITH
FLORAL Offerings
FLORAL DESIGNS OUR SPECIALTY
SIXTH AND OLIVE STREETS
PHONE 81741

Oriental sailors are said to have ... triangular-shaped sterns for ... going craft, because of a superstition concerning the form of the sampan, which has been used for hundreds of years.

TRIBUTE OF CITY PAID TO WILSON

Thousands Bow Heads in Honor to Dead

Huge Chorus Sings Sacred Songs at Bowl

Speakers Stress Idealism of Ex-President

(Continued from First Page)

One That Thirsteth" had been sung by the Wayfarers' Chorus, led by William Tyroler, Judge Bledsoe invited his hearers to "join with the world in tribute to Wilson's genius."

"His towering intellect, his incisive reasoning, his mastery of language," he said; "his broad and comprehensive sympathies, his thorough and undeviating sense of duty, his incorruptible integrity, his knowledge of the past, his vision of the future, his deification of democracy, and his leadership of 4,000,000 fighting men, all injected into the world's greatest crisis at its darkest hour, have served to make humanity his debtor for all time.

WRITINGS TO LIVE

"Of course there are those cavilling souls who will reiterate that he made mistakes. But who has not? Who, possessing only finite judgment, only human vision, may ever keep securely within the narrow limits of complete inerrancy? God alone may say with certainty that this remedy was not suitable for this occasion, that that instrumentality was not appropriate for that emergency."

Judge Bledsoe quoted several of the most stirring and lofty utterances in Wilson's State papers and public speeches. "More might be quoted of equal import and equal potency," he continued, "but time will not permit. Suffice it to say that the thought, diction and power of Woodrow Wilson's State papers, in war and in peace, in turmoil and in serenity, in appeal and in castigation, have never been exceeded, in my judgment, by any American public man.

"The League of Nations was his great ambition. In truth it may be said that he died that it might live. The correctness or incorrectness of his conclusions respecting it may not yet be determined with a unison of feeling. Time and experience alone will provide us with the requisite background of dispassionate judgment. Of course, the most perfect instrumentality may be bent to a bad purpose but, assuming the righteousness of its actual administration by the men who direct its destinies, those who continue challenging its fitness and suitability are going to have their challenge met by the mute appeal coming from the voiceless lips of ten times ten thousand sanguinary fields of fratricidal and unnecessary strife.

IDEALISM STRESSED

"Their question will be: 'Why shall this thing be again?' "

The chorus sang two stanzas of "Lead Kindly Light," and President KleinSmid followed Judge Bledsoe with an appreciation from a different viewpoint.

"Woodrow Wilson," he said, "was an outstanding leader among American idealists. Idealism need not, but usually does, spring from an understanding of truth." The speaker reviewed the long period of study by which Mr. Wilson had arrived at the understanding expressed in his writings and speeches.

"If he stands high as a statesman," President KleinSmid continued, "on the same day it must be said that as a leader of youth there are few who have attained his ascendency.

"He was an internationalist—and the day has now come when he is not a safe leader who does not recognize the goodness resident in all hearts, regardless of race or color.

"This is a day of criticism of youth. Woodrow Wilson was an outstanding champion of American opportunities for all, and particularly a champion of opportunities for youth. Never was there a time when educators who know the youth of today needed more to say that the ideals of yesteryear have not departed from the men and women of today but will march forth in stronger panoply than ever to face the future."

WAS MASTER MIND

Mrs. Simmons said she was not prepared to predict what the world might evolve from Woodrow Wilson's plan of a world covenant among the peoples. To her the significant thing was that fifty-four nations were struggling to make effective use of the instrument Wilson had provided them to deal with the changing needs of the times.

Daily Stafford said that "In his deeds and his accomplishments Woodrow Wilson has an adequate memorial. He now takes his stand beside George Washington and Abraham Lincoln."

Dr. Hugh Walker, who knew Wilson's father and mother, thought he could sum up the late President's personality under three heads—First, as a master mind, acute, penetrating, patient, willing to labor and wait; second, as a great and honest heart, who pierced the shams with which patriotism is too often cloaked and hated war in all its atrocities; third, as a shining spirit, laden with life and love and beauty.

Mayor Cryer sat on the platform but did not speak. Rev. Dean William McCormack pronounced the invocation and Rabbi F. Magnin the benediction. Mrs. May Ruth Shaffe sang the solo parts. The services closed with "Nearer My God to Thee," and two verses of "America."

GUESTS' CARDS ARE ISSUED AT RAINBOW

Members of the Rainbow Angling Club are well pleased with the guest cards which have been put in use for the first time this season. A member of Rainbow can now give a card to a friend, which entitles him to the use of the club grounds, fishing, etc. for one day.

The weather has been ideal for fishing. Warm weather has favored the members and no fogs have visited the club. Among the new members to join in the last week are B. N. Smith, Walter Tuberville, L. W. Byers, C. A. Cheatham, E. A. Bradley, S. A. Reed, A. L. Daniels.

WANTS FEDERAL CHECK ON AUTOS

Sheriff Traeger Would Have National Registration

Says Present System is Aid to Machine Thieves

Cites Organized Robbery Under Texas Law

Theft of automobiles throughout the United States, and especially in California, which annually results in losses totaling many millions of dollars, is being aided rather than halted by the present meted of registration of motor vehicles, it was stated yesterday by Sheriff Traeger.

The appalling loss from thefts of automobiles has been a matter of study for the past ten years by the Sheriff and Chief Criminal Deputy Wright. They propose a national registration of automobiles as a direct means of halting the thefts of automobiles by well-organized gangs of thieves, who are now reaping a rich harvest by transporting cars from one State to another, and there obtaining a State registration.

ASKS FEDERAL LAW

It was stated by the Sheriff that a Federal law should be passed providing for uniform registration of automobiles throughout the nation. It is suggested that a license be obtained for three years, issued in the different States by the Federal government, the various States to participate in the tax money received. It is suggested that, if the car is sold in the meantime, the purchaser refund to the other owner the tax for the unexpired period covered by the license.

"Each license plate should be identified for the particular make of car it is for," said the Sheriff, "by perforation in the plate, as well as a perforation showing the engine number of the car. Two certificates of registration should be issued showing the engine number of the car. One certificate should be carried by the owner and the other be kept in the car. This would prevent a thief from stealing a car and changing the license number to conform to a stolen certificate."

THE TEXAS SYSTEM

It was pointed out by Sheriff Traeger and Chief Deputy Wright that in Texas licenses are issued by the various counties. They stated that a thief could obtain a license for various cars, under different names, without having the cars. The thief then goes before a notary public and obtains bills of sale for the cars from his partner, giving a check in payment. His partner cashes the checks and returns the money to the supposed buyer.

"Then they are ready to start stealing cars," said the Sheriff, "and come to Los Angeles, renting a house in an outlying section, where there is a garage. The thief gets a master ignition key, but does not need it often for so many persons do not lock their cars, because they think insurance should protect them. He steals numerous new cars, changes the engine number and, using his registration certificates obtained in Texas, gets a California license. It would take an expert to detect that the engine number was changed and, besides, the thief has a bill of sale acknowledged before a notory public. Nation registration would do away with this condition and owners of cars would have an absolute check on their cars. Likewise severe Federal laws should be passed for punishment of such offenders."

FIND BURGLARY RING'S PLUNDER

(Continued from First Page)

have confessed to participation in burglary jobs in Los Angeles in which loot valued at $125,000 was obtained. Police believe that the operations of the gang have netted them many times that amount.

On April 11, 1923, Paulson admitted that he had burglarized the Rea Schlanck Fur Shop at 6521 Hollywood Boulevard, in which more than $10,000 worth of merchandise was obtained, the officers say. On August 13, 1923, the store of Waston & Kirby, 2224 West Seventh, was burglarized, and more than $10,000 worth of gowns taken. The largest robbery to which asserted confession was made was that at the L. Magnin Company, 6340 Hollywood Boulevard, where $25,000 of merchandise was stolen October 12, 1923.

OTHER BURGLARIES

Other burglaries to which the men have confessed, according to detectives, are:

September 13, 1923, the Antoinette Hagen Shop, 723 West Seventh street, $5000.

December 22, 1923, Clen Rule Dry Goods Company, 4423 South Vermont, $4000.

Crossley Corset Shop, 605 South Vermont, $300.

Nov. 25, 1923, Albert Levy Company, 5102 Moneta avenue, $900.

In addition to the burglaries already checked, Detectives Evans and Pratt are working on additional information obtained from the men of additional burglaries. The local police also have wired to authorities at San Francisco, Chicago and Philadelphia and given them information concerning the "fences" through which a large portion of the merchandise was disposed.

LAST RITES CONDUCTED FOR WILLIAM H. BROWN

Funeral services were conducted last Wednesday for William Herbert Brown, who died at his home in 1242 Citrus avenue, Hollywood, on the 3rd inst., by the Golden West Commandery, No. 42, of which he was a member, at his residence.

William H. Brown was born at Northampton, Mass., fifty-seven years ago and was a member of the original Bostonian Opera Company and many early musical successes, but for the last twelve years had been connected with the motion-picture industry of California. He also was a member of the Sons of the Revolution. He leaves a wife, Lucille Brown, and a son, Karl Brown.

Accused as Arch-Bigamist

Carl E. Cody and Gilberta Mae Ogan

FACES BIGAMY CHARGES

Californian Accused of Breaking Record of Illegal Marriages in State

Carl E. Cody, whose asserted marital adventures during the last three years are said to rival any previous records in California, was arrested yesterday by Constable Adams and lodged in the County Jail on charges of bigamy.

The complaint charging Cody with bigamy contains three counts, it being charged that the man twice illegally entered into matrimony in Los Angeles county and the third and last time in San Francisco.

The complaint was issued by Dep. Dist.-Atty. MacKay and was signed by Gilberta Mae Ogan, a nurse liciag in Tulare, who charges that Cody married her while still the husband of Caroline Cox Cody. It is further asserted in the complaint that Cody married Margaret Elkins illegally, and also assumed marital relations with Mary L. Row while still the husband of another.

A chronological account of Cody's asserted marital adventures as given in the complaint follows:

July 2, 1921—Married Margaret Elkins, while still the husband of Caroline Cox Cody. Marriage took place in Los Angeles. Marriage later annulled.

July 30, 1923.—Married Mary L. Row, without having secured divorce from Caroline Cox Cody. Married in Los Angeles.

October 4, 1923.—Married Gilberta Mae Ogan while still the husband of another. Marriage took place in San Francisco.

Cody, according to the complaint, and Caroline Cox were married in Los Angeles on January 18, 1919. The whereabouts of this wife and Mary L. Row are unknown to officials, although they are believed to be living in Southern California.

Margaret Elkins, the first of Cody's asserted matrimonial victims, is now said to be living in Santa Barbara, and Gilberta Mae Ogan, the last, is a resident of Tulare.

Cody is said by officers to be a dance-hall frequenter. The record of the annulment of his marriage to Mary L. Row will be used in the case against Cody, it was said.

CATHOLIC CHARITY DRIVE ON

Entire City to Be Covered by Teams With Goal of $100,000 Set for Saturday

Today marks the opening of the Catholic Charities Campaign, with a goal of $100,000 to be raised by Saturday. Approximately 2000 men and women have been enlisted for the canvass of the city's residential section; these volunteers working in groups from the various parish centers under the immediate direction of their pastors.

The Rt. Rev. John J. Cantwell, is supreme director of the campaign, which is being conducted by the Bureau of Catholic Charities, of which Rev. Robert E. Lucey is director.

CITY ORGANIZED

Thirty-five parishes of Los Angeles and an equal number outside the city have been organized for active participation in the campaign. Of the city parishes, Our Lady of Loretto stands in the lead at the campaign's opening today, with a corps of eighty-four workers enrolled for active service.

Simultaneously with the campaign activities in the residential section, the appeal will be carried into the business district under the chairmanship of Charles A. Meyer, who will direct a group of business men in a canvass of the city's business interests.

NO SECT LINES

Augmenting these will be a special "flying squadron" composed of the four subchairmen of the business district committee, Gerald Delamer, Joseph A. O'Connor, James Hughes and Joseph Brady.

John G. Mott heads the campaign's executive committee as chairman, associated with him being a group of Los Angeles' most prominent Catholics.

Funds from this annual campaign will go toward the support of twenty-eight institutions, whose doors are open to the unfortunate, the destitute, the sick, the aged, and to homeless orphans, with no distinctions as to race or creed.

BRICK MAKERS IN CONVENTION

(Continued from First Page)

more, with the afternoons and nights given over to sightseeing and entertainments. The closing event will be a dinner dance and entertainment at the hotel on Friday. On Saturday the visitors will go to Riverside, passing through the Orange Empire, visit the Mission Inn and return by way of Mount Rubidoux.

The growth of the brick industry in this district was one of the reasons why Los Angeles was chosen for the convention, and local manufacturers will have important parts in the convention program.

CLOTHING DONATIONS WILL AID HOSPITAL

With only one more day intervening before the Valentine sale to be held Tuesday at the Salvage Shop, 612 Maple avenue, for the benefit of the Children's Hospital, an urgent appeal has been sent out for donations of discarded party dresses and street suits.

"Search your wardrobes and make your donations of clothing gifts at once," is the request of Mrs. Budd Frankenfield, in charge of the Salvage Shop. "Help to make the Valentine sale a success."

FIRE IS INVESTIGATED

A fire believed to have been of incendiary origin yesterday did damage estimated at $1500 to the home of Mrs. Bessie Kruitt at 1140 East Twenty-fifth street, according to police. Officers Brutig and Williamson are investigating the fire.

STREET ORDERED PAVED

The paving with concrete of Fifty-third street, between San Pedro street and Main street, has been ordered by the City Council.

A CLEAR COMPLEXION

Ruddy Cheeks — Sparkling Eyes —Most Women Can Have

Says Dr. Edwards, a Well-Known Ohio Physician.

Dr. F. M. Edwards for 17 years treated scores of women for liver and bowel ailments. During these years he gave to his patients a prescription made of a few well-known vegetable ingredients mixed with olive oil, naming them Dr. Edwards' Olive Tablets. You will know them by their olive color.

These tablets are wonder-workers on the liver and bowels, which cause a normal action, carrying off the waste and poisonous matter in one's system.

If you have a pale face, sallow look, dull eyes, pimples, coated tongue, headaches, a listless, no-good feeling, all out of sorts, inactive bowels, you take one of Dr. Edwards' Olive Tablets nightly for a time and note the pleasing results.

Thousands of women and men take Dr. Edwards' Olive Tablets—the successful substitute for calomel—now and then just to keep them fit. 15c and 30c. —[Advertisement.

POMONA X-RAYS POKER PARTIES

(Continued from First Page)

up his speech, asking all citizens to stand by the District Attorney's investigators in their efforts to make a clean-up, when he read what were referred to as questionnaires, said by the minister to have been sent in by citizens to the Ministerial Union.

"If liquor is found in a car-washers boots, are the boots guilty of bootlegging?" read one of the questions. What happened to two cases of Scotch whisky taken in a raid worried another writer.

"Why are boys under 19 years of age allowed in poolrooms?" queried a third, and a fourth wanted to know who was to blame for Pomona being called a strip-poker town. A fifth apparently observing citizen wanted to know why a certain traffic officer spent so much of his time at Second and Main streets in Pomona.

In his talk Joos declared that there were conditions existing "that needed to be remedied," and intimated that he considered the Pomona Police Department as one of the conditions. He made a direct charge that Motorcycle Officer Hooppell, sought for in connection with the girl case, had offered to introduce a Pomona business man to a bootlegger for business purposes.

NOT BLUFFING

He caused a ripple in the meeting when he followed that statement with another, that certain witnesses in the poker party case were being approached in an attempt to have them change their testimony. He closed his talk with the declaration that the investigation was no bluff or search for advertising, but was part of a campaign to clean up the county morally.

Following Joos's talk, placards bearing the inscription, "I am for law enforcement and a clean city and will support the same," made their appearance and blank cards were passed for all who agreed with the sentiment expressed to sign their names. This move was taken as an attempt to conclude the meeting, but Mayor Ovington arose and announced that he wished to be heard.

"Out of all the filth, dirt and scandal, Pomona will come out clean," he declared, while his audience cheered.

He criticised the methods used by the District Attorney's office and asked for the names signed to the questionnaires that the minister had read.

CO-OPERATION ASKED

J. E. Adamson, Police Commissioner, asked the people for co-operation, saying that the police were unable to handle the situation unless given the aid of the average citizen.

Chief of Police A. W. Lyter, who has been absent in San Francisco looking for Officer Hooppell, returned to Pomona yesterday and was present at the meeting. He did not speak. Hooppell is still among the missing.

In the meantime, two more youths were arrested yesterday and charged with participation in the poker parties. Their names are Milton Nash, 19 years of age, of Chino, and Norman McCoy, 18, of Walnut. McCoy produced $3000 bail and was released. Nash was held in the Pomona City Jail. Thirty-four warrants have been issued in the case and fifteen arrests made.

Finds Husband Dead on Return From Theater

L. C. Giambastiani, 29 years of age, vice-president of the Giambastiani Feed and Fuel Company, died at his home at 1336 North New Hampshire avenue late Saturday night. His body was found by his wife upon her return with their small son from a theater about 11:30 p.m. An investigation by the police gave the cause of death as congestion of the lungs, based on an examination by Dr. Paul Bresee.

Mr. Giambastiani was said to have been in failing health for some time, following a severe attack of pneumonia.

The body is being held by Godeau & Martinoni, undertakers. Funeral arrangements have not been made, it was stated yesterday.

Announcing

Our New Office And Showroom

929 So. Grand Ave.

Cary Safes and Cabinets

The ever-increasing demand for Cary Safes, Cabinets and Safety Deposit Boxes has now made it necessary to serve our Southern California customers from Los Angeles instead of San Francisco as in the past.

In our new home we have on display a complete line of safes, vault doors, steel chests, deposit boxes, and cabinets. Whether you are looking for a small office safe or a massive vault, we can show you a Cary Safe which will exactly fit your needs.

A cordial welcome awaits you when you drop in. If you are too busy to come, a phone call will bring our representative.

Vaults Cabinets Deposit Boxes

Cary Safe Company

929 So. Grand Ave., Los Angeles. Phone 878-139

CARY SAFES *"The Safe Investment"*

RIVERSIDE

Birthplace of the Navel Orange

One of the two original parent Washington Navel orange trees secured by Mrs. Eliza Tibbet from the Department of Agriculture and which now stands at the head of beautiful Magnolia Avenue, in Riverside.

Where Ideal Conditions Go Far to Assure Success for the Citrus Grower

—The Advantages are Many

EXPERIENCE of citrus growers through the years since Mrs. Eliza Tibbet of Riverside introduced the Washington navel into California has proved that this district is peculiarly well adapted to the growing of citrus fruits. Following are outstanding reasons:

Soil of high productiveness. Favorable climatic conditions. (Severe frost damage here is almost unknown.) Abundant supply of irrigation water of unquestioned purity, at a low cost. Cultural costs are less in Riverside than in any other citrus growing district of Southern California. Adequate packing-house and co-operative marketing facilities. Abundance of skilled and efficient labor. Relative freedom from insect pests. Excellent transportation facilities for any market. Established reputation of fruit bearing Riverside brands.

Since 1884 oranges grown in Riverside have won first prizes in competition with the citrus world's best. The Riverside district insures the investor in citrus acreage a safe and permanent investment; an attractive return for his capital, labor and intelligent care.

Come to Riverside. Investigate for yourself. Talk with some of the many successful growers here. This office at all times stands ready to offer helpful suggestions and advice.

MAIL THIS COUPON—
It will bring you a wealth of information about Riverside.

CHAMBER OF COMMERCE, (3)
Riverside, California.

Gentlemen: Please send me, free, complete information about Riverside.

*Name*_____

*Address*_____

_____

I am particularly interested in the following:

_____

CHAMBER *of* COMMERCE

Riverside

ARREST SPLITS LOVE TRIANGLE

Motion-Picture Extra Girl Accused of Forgery

Police Say Prisoner Left Husband for Affinity

Assertion of Baby Also a Factor in Evidence

The story of a married woman's love for another man, of her sacrifices and finally how she abandoned her baby on a doorstep because her new lover was not the father of the child, was revealed yesterday with the arrest of Mrs. Elsie Grace Dringka, attractive 23-year-old extra girl in motion pictures, on a charge of forgery.

From the "other man" in the asserted love triangle, police learned of the sordid story of Mrs. Dringka's past life. The other man is Curt Swiers, known in motion pictures as Curt Randolph. He was arrested on suspicion of forgery.

Less than a year ago, Swiers met Mrs. Dringka. She was unhappy because the love of her husband had grown dead, it was said. An acquaintance between Swiers and Mrs. Dringka rapidly blossomed into a love affair. Mrs. Dringka filed a petition seeking a divorce.

PLEDGED LOVE

"We loved each other so that we decided not to wait until she obtained her final decree," Swiers told Assistant Captain of Detectives Winn and Detective Work, who made the arrests.

Soon after the two took up residence together, Swiers discovered that Mrs. Dringka was an expectant mother. And according to the police Swiers left Mrs. Dringka and refused to live with her. This, police charge, led to Mrs. Dringka's abandonment of her baby on a doorstep last August and the subsequent reunion of Swiers and Mrs. Dringka.

FACE HANDICAPS

The couple soon discovered that the salary paid motion-picture extra was hardly enough to live on. "But Dringka always managed to get money," Swiers told police. He said she got the money by working part time in a real estate office. I had no idea she was forging checks."

Mrs. Dringka refused to be questioned. She is charged with using the name of "James E. Cody" to checks amounting to several hundred dollars.

WILLY WISE NAMED TO LEAD HAWAIIANS

Word was received on the Pomona College campus today that Willy Wise, star halfback of the University of Hawaii football team, had been elected to captain the Hawaiian Deans for the 1924 season. Wise was the scintillating Hawaii star that led the University of Hawaii team against the Sagebrush eleven in the Thanksgiving day exhibition of football played with Pomona last November. He also shattered one of the cleverest backfields on defensive and in the punting department that has ever been developed in the Mid-Pacific area.

HAN

SA

of

QUALITY FO

for MEN *and*

The interest accorded a Hana... fied by reason of the unusual v...

Admitted to be the finest fo... there is never any question as t... the hidden workmanship, the p... pearance, nor to the style force... each season approaches.

These factors should be consid... of footwear and especially is ... Hanan sale period.

A Store for Men and

HANAN&

737 South Broa...

g
v Office
owroom
9 So. Grand Ave.

ndCabinets

ing demand for
s and Safety De-
made it necessary
rn California cus-
ngeles instead of
the past.

we have on dis-
e of safes, vault
deposit boxes, and
you are looking
safe or a massive
you a Cary Safe
t your needs.

e awaits you when
u are too busy to
will bring our rep-

afe Company
rand Ave., Los Angeles.
Phone 878-139
"The Safe Investment"

DE

Conditions
ssure Success
is Grower

dvantages
ny

E of citrus growers
years since Mrs.
of Riverside intro-
ton navel into Cali-
at this district is pe-
d to the growing of
ving are outstanding

ductiveness. Favor-
ions. (Severe frost
almost unknown.)
f irrigation water of
at a low cost Cul-
in Riverside than in
growing district of
. Adequate pack-
operative marketing
nce of skilled and
lative freedom from
ellent transportation
narket. Established
bearing Riverside

ges grown in River-
prizes in competition
's best. The River-
the investor in citrus
permanent invest-
eturn for his capital,
t care.

de. Investigate for
h some of the many
here. This office at
dy to offer helpful
ice.

BER of
MERCE
rside

ARREST SPLITS LOVE TRIANGLE

Picture Extra Girl Accused of Forgery

Says Prisoner Left Husband for Affinity

Victim of Baby Also is Factor in Evidence

The story of a married woman's love for another man, of her sacrifice and finally how she abandoned her baby on a doorstep because her new lover was not the father of the child, was revealed yesterday with the arrest of Mrs. Grace Dringka, attractive 22-year-old extra girl in motion pictures, on a charge of forgery.

With the "other man" in the assumed love triangle, police learned the sordid story of Mrs. Dringka's past life. The other man is known, known in motion pictures as Curt Randolph. He was arrested on suspicion of forgery.

More than a year ago, Swiers met Mrs. Dringka. She was unhappy because the love of her husband had grown dead, it was said. An intimacy between Swiers and Mrs. Dringka rapidly blossomed into a love affair. Mrs. Dringka filed a petition seeking a divorce.

PLEDGED LOVE

"We vowed each other that we would not to wait until she obtained her final decree," Swiers told Assistant Captain of Detectives Winn and Detective Work, who made the arrests.

Soon after the two took up residence together, Swiers discovered that Mrs. Dringka was an expectant mother. And according to the story Swiers left Mrs. Dringka when she refused to live with her. This, it is charged, led to Mrs. Dringka's abandonment of her baby on a porch last August and the subsequent reunion of Swiers and Mrs. Dringka.

FACE HANDICAPS

The couple soon discovered that the fairly paid motion-picture extra was hardly enough to live on. Mrs. Dringka always managed to have "money." Swiers told police. She said she got the money by working part time in a real estate office. He had no idea she was forging checks.

Mrs. Dringka refused to be booked. She is charged with forgery in the name of "James E. Wise" on checks amounting to several hundred dollars.

WISE NAMED TO LEAD HAWAIIANS

Word was received on the Pomona College campus today that Wilbur, star halfback of the University of Hawaii football team, has been elected to captain the team Dana for the 1924 season. He was the scintillating Hawaiian that led the University eleven against the Sagehens in the Thanksgiving exhibition of football played in Pomona last November. He is considered one of the cleverest men on defensive and in the punting department that has ever been developed in the Mid-Pacific country.

PROTESTANT ASSOCIATION SEEKS FUND

Money Raised by Drive to Assist Juvenile Court Wards

A campaign for $100,00 to carry on work of the Protestant Welfare Association in the interest of juvenile court wards, was announced yesterday in all of the Protestant churches of the county. The association, which was organized and sponsored by the United Church Brotherhoods of the county, now operates Pacific Lodge for Boys at Spadra. Of the amount to be raised, the organization plans to acquire a similar home for girls that come under the protection of the juvenile courts.

Of the fund to be raised the city of Los Angeles has a quota of $50,000. The association is directing its efforts to assure the success of the campaign by soliciting members of Protestant churches to contribute $10 a year and become associate members.

Since its organization, the association has done a vast amount of helpful work among boys and girls coming into the juvenile courts of the county. At Pacific Lodge boy wards of the courts have been given that care, discipline and instruction which prevents delinquency, and saves them from being sent to reform schools.

Officers of the association, who serve without compensation, are: A. J. Neimeyer, president, Dr. Charles F. Nelson, vice-president, J. H. Lea, secretary, and F. B. Comfort, treasurer.

Grandpa Gone, There Is Ache in Tot's Heart

Grandpa has disappeared from his lifelong haunts in Elysian Heights and 4-year-old Mary Sherman of 2423 Echo Park avenue is searching for some one who can take his place in her affections.

Grandpa, despite his name, is only 5 years of age, and was as dependable and kind a companion for a little girl as it is possible for a thoroughbred collie dog to be. Mary's mother, remembered by theatergoers at the old Grand Operahouse and Burbank Stock Company as Brenda Fowler, was the last person to see Grandpa.

Someone stole him from Mrs. Sherman's automobile on January 29, last. It is feared that the high-strung dog will not long survive enforced restraint by his captors.

POMONA THESPIANS SWELL ATHLETIC FUND

Pomona College talent united last night in the presentation of the annual Varsity Society Vodvile benefit given at Pomona College for the purposes of raising money for the varsity society composed of only lettermen of the local college. Over twenty actors appeared in the event, netting a large sum of money for the athletic society.

UNDULY CHIDED, DECLARES WIFE

Slaved for Years But Was Censured, She Says

Mrs. Ethel Spegler Replies to Mate's Charges

Built House and Carried Water, She Asserts

How she worked eight hours a day on a farm, in addition to carrying on numerous household duties, only to have her husband accuse her of "entertaining" her neighbors, was told yesterday in a cross-complaint for divorce Mrs. Ethel Speiger filed to a suit brought against her by Ernest Speiger, an automobile body builder.

For a period of approximately three years she slaved all day long on the couple's ranch at Contra Costa county, Mrs. Spelger said, adding that her duties included planting trees, building the house, barn and other buildings, milking the cow, taking care of the horse and chickens and carrying water up a steep hill every day for irrigation purposes. The wife declared she hauled on the average of seven washboilers full of water a day up the hill, the top of which was said to be 700 feet distant from the place where the water was loaded onto her cart.

SAYS HE STRUCK HER

When she was through with this routine work, Mrs. Spelger continued, it was necessary for her to attend to all her household duties, such as washing, sewing and preparing meals for her husband and child.

During the canning season, she said, she stayed up long after her husband had retired for the night so that she might prepare preserved fruits for their future use.

In spite of all this Spelger upbraided his wife and told her she was "good for nothing," according to the counter-suit, which further stated that he struck her and once attempted to hit her with a piece of lumber. Speiger also was alleged to have whipped his wife with a raw-hide horsewhip on one occasion.

During the years mentioned in her cross-complaint, the wife stated she had no means of diversion or entertainment. Whenever she stopped in the road to exchange greetings with a neighbor he accused her of "entertaining" other men, she said.

CHARGE OF KISSING

In his complaint, which was filed in Contra Costa county, Speiger alleged his wife kissed and embraced another man while the couple were living in San Francisco in 1916.

She also was alleged to frequently have "entertained" a male companion on their ranch near Walnut Creek while he was away at work. When he reprimanded her for her conduct, his suit stated, she told him she no longer loved him and was going to leave him. The husband also asserted Mrs. Spelger was untidy in her duties about their home.

The couple were married April 7, 1913, and parted July 13, 1923, it was stated.

BAD CHECK PASSERS TO FACE DRIVE

Detectives Given Orders to Clamp Down Tight on Crook Coterie

An additional squad of detectives will be assigned to the detail in charge of tracing down bad checks and a tremendous drive against the so-called bad-paper men will be inaugurated by the Los Angeles police, according to plans announced Saturday by Captain of Detectives Home.

The January report of the check detail was submitted to Capt. Home by Assistant Captain of Detectives Winn, in charge of the detail. The results of the January drive brought forth commendation for Asst. Capt. Winn and his squad by both Capt. Home and Chief Vollmer.

During the past month, according to Asst. Capt. Winn's report, thirty-nine check cases were handled, fourteen defendants held to answer, one man sent to San Quentin, three fugitives arrested and fourteen felony complaints filed in which examinations have not been held at the present time.

City Council Is Asked to Order Asphalt Paving

The Board of Public Works has requested the City Council to authorize the City Engineer to proceed with the resurfacing of Sherman Way, from Largo street to Canoga street, in the Van Nuys district. This work will cost $25,000 for asphaltic mixture and will require the purchase of an eight-ton gas roller at a cost of $4200. The funds will be provided from the revenue received by the city from Police Court traffic-violation fines.

FIRES AT SUSPECT

Deputy Thinks He Wounded Man Who Tried to Enter Home

Lee Green, a deputy constable, of 6064 Lexington avenue, sent several bullets after a supposed burglar who tried to break into his home early yesterday, and is believed to have wounded the man, according to a police report.

Green told Detective-Lieutenants Kallmeyer and Albert the man fell at Green's third shot, but got up again, jumped into an automobile and sped away.

TO INSTRUCT IN SPANISH

Senor Federico Manuel Rodriguez, Consul for Honduras, will conduct a class in Spanish at Manual Arts High School starting tomorrow evening. He will also give talks on commercial conditions in South and Central America.

HANAN

SALE

of

QUALITY FOOTWEAR for MEN and WOMEN

The interest accorded a Hanan Shoe Sale is justified by reason of the unusual values obtainable.

Admitted to be the finest footwear in America, there is never any question as to the high merit of the Hanan workmanship, the pleasing outward appearance, nor to the style forecast set by Hanan as each season approaches.

Three factors should be considered in the purchase of footwear and especially is this true during a Hanan sale period.

A Store for Men and Women

HANAN & SON

737 South Broadway

Great Savings Result of Huge Furniture Purchase

Berkey & Gay and Other Makes Bought Below the Market, Selling at Much Less Than Regular Prices

When three great eastern factories were consolidated recently to cut manufacturing costs they had to close out all stocks on hand quickly. Our buyer was there and secured a large share of this fine furniture at prices way below previous quotations.

This new, desirable merchandise is here now and our savings are passed along to you in the way of lower prices than any we have ever seen on goods of equal merit. We urge that you act promptly to secure fullest advantage of the many opportunities to save, a few of which are listed below.

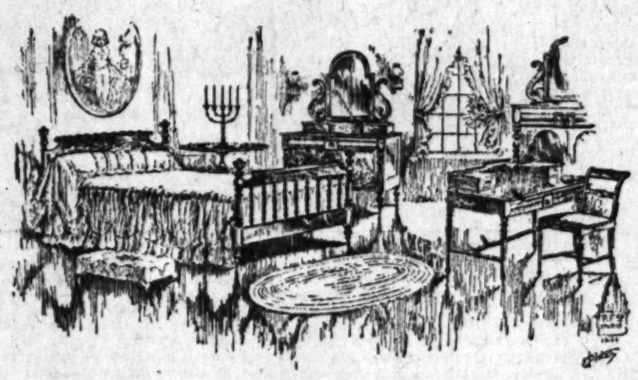

BERKEY & GAY Bedroom Set as pictured in genuine mahogany with beautifully figured crotch panels; our former price $1059 for the 5 pieces; now **$800**

BERKEY & GAY Bedroom Set in walnut combination; our former price for 9 pieces $874.50; now **$655**

BERKEY & GAY Bedroom Set in walnut combination; our former price for 8 pieces $718.00; now **$538**

BERKEY & GAY Bedroom Set in genuine walnut; our former price for 9 pieces $987.50; now **$740**

BEDROOM SET in French walnut; our former price for this beautiful set of 9 pieces, $1375.00; now **$985**

BEDROOM SET in walnut combination; our former price for 6 pieces, $558.00; now **$425**

BEDROOM SET in walnut combination; our former price for 3 pieces, $427.50; now **$335**

—Fifth Floor.

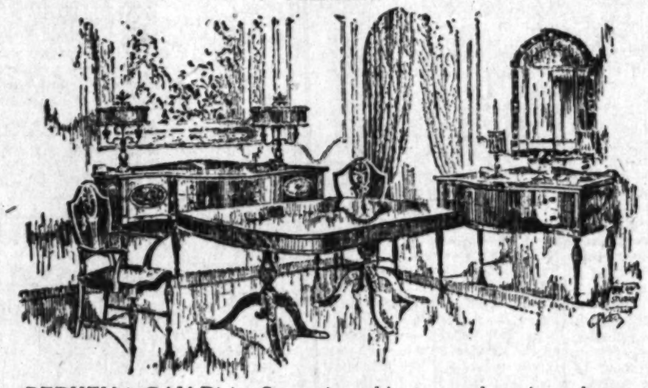

BERKEY & GAY Dining Set as pictured in two-toned genuine mahogany, beautifully finished; our former price for the 9 pieces $1000; now **$750**

BERKEY & GAY Dining Set in walnut combination; our former price for 10 pieces, $770; now **$577.50**

BERKEY & GAY Dining Set in mahogany combination; our former price for 10 pieces, $740; now **$555**

BERKEY & GAY Dining Set in mahogany combination; our former price for 9 pieces, $615; now **$461**

BERKEY & GAY Dining Set in mahogany combination; our former price for 10 pieces, $659.50; now **$494.50**

BERKEY & GAY Dining Set in walnut combination; our former price for 9 pieces, $552, now **$414.00**

BERKEY & GAY Dining Set in walnut combination; our former price for 8 pieces, $417; now **$312.50**

—Sixth Floor.

Karpen Davenports in Mohair

$139.50

Design as pictured in beautiful self-figured rose taupe mohair with plain velour back. Web bottom, spring edge and spring back. Spring filled separate seat cushions.

Karpen Davenports

$147.50

Design similar to above with same construction features and covered all around in self-figured rose taupe mohair.

Karpen Davenports in Full Mohair, Mahogany Base

$198.50

Design as pictured above in self-figured rose taupe mohair. Web bottom, spring edge and back, spring filled separate seat cushions and genuine carved mahogany base.

Wing Rockers or Chairs

$14.85

Large, comfortable rockers or chairs in combination mahogany and cane as pictured above. Two dozen to go Monday at $14.85 each.

Seventh Floor.

Los Angeles Sales Office:
501 North Western Avenue
Phone Holly 1907

Long Beach Sales Office:
1118-22 American Avenue
Phone 619-95

ONE O'CLOCK SATURDAYS

Pasadena FURNITURE CO.

83 to 91 N. Raymond Ave.
Phone Colorado 8200
Pasadena

HOME FURNISHING AND DECORATING

PUBLISHERS:
THE TIMES-MIRROR COMPANY
OFFICERS:
HARRY CHANDLER, Pres. and Gen. Mgr.
MARIAN OTIS CHANDLER, Vice-Pres. and Secy.
F. X. PFAFFINGER, Treasurer.
HARRY E. ANDREWS, Assistant General Manager and Managing Editor.
Harry Chandler, Marian Otis Chandler, F. X. Pfaffinger, Mabel Otis Booth, Harry E. Andrews, Directors.

Los Angeles Times

EVERY MORNING IN THE YEAR
DAILY FOUNDED DEC. 4, 1881—43RD YEAR

Average Circulation for every day of January, 1924 152,909
Average Circulation for Sunday only, January, 1924 204,606

OFFICES:
New Times Building, First and Broadway.
Branch Office No. 1, 421 South Spring Street.
Washington Bureau, 504 Hibbs Building.
Chicago Office, 360 North Michigan Avenue.
New York Office, 286 Fifth Avenue.
San Francisco Office, 742 Market Street.
Paris Office, 110 Rue Saint Honore.

LOS ANGELES (Loce Ahng-hayl-ais)

MEMBER OF THE ASSOCIATED PRESS
The Associated Press is exclusively entitled to the use for republication of all news credited to it or not otherwise credited in this paper and also the local news published here within.
In addition to the above offices, The Times is on file and may be found by European travelers at the following places:
149 Rue St. Honore, Paris.
121 Pall Mall, S. W. 1., London.
Hotel Excelsior, Rome.

The Times aims at all times to be accurate in every published statement of fact. Readers who discover any important inaccuracy or statement will confer a favor by calling attention of the Editorial Department to the error.

TALKING SHOP

The plant of an Indiana fireproofing concern was destroyed by flames the other day. No comment is needed.

PERSIAN PATTERN

The motive that prompts the Persian government to sell the crown jewels and build railroads appears to be a locomotive.

HIS MASTER'S VOICE

In a recent housebreaking the burglar took nothing but a phonograph. Now he will be out after a new record.

GIDEON'S BAND

Last year the Gideons placed 40,000 Bibles in hotel rooms throughout America. Thus far the organization has distributed nearly 600,000 copies of the good book—most of them going into the hotels of the country. But there are now more than 2,200,000 rooms in the hostleries of the nation and it is the hope of the Gideons to put the Bible into every one of them. It would keep one press running to take care of the growth of Los Angeles.

BOBBIE BURNS

The American mania for having all of its political and literary idols of a snowy whiteness of character has now manifested itself in two belated attempts to portray Bobbie Burns as a gentleman of unimpeachable morality. Two writers, Andrew Dakers and J. L. Hughes, have published almost simultaneously books tending to show the Scottish bard was sadly misunderstood.

It is doubtful if the pride of Scotia would thank his friends for their efforts to whitewash his memory. He frankly admitted his penchant for the flowing bowl and revelled in the fact that the lassies had an irresistible appeal to him. He was a singer of sweet songs and as such will always hold a place in the affections of the English-speaking world.

DEMOCRATIC GOSSIP

It is asserted that fifty-two of the 103 members of the Democratic National Committee are for the nomination of William Gibbs McAdoo. This is a majority of the committee and the number would doubtless be increased on a showdown. Nevertheless the fifty-two do not by any means represent a majority of the actual delegates. These are yet to be chosen and the heavy end of them come from States in which no declaration for McAdoo has been made. Of the committee members openly for the Californian there are twenty-six men and twenty-six women. They break even in that respect. It is conceded that among the lady voters the McAdoo banner is far in the van. If the ladies determine the nomination the westerner will get it.

THE BUSINESS CHURCH

They are building churches that are skyscrapers, but not because of the steeple effect. The modern city church is more likely to be a business block. In New York and Chicago religious bodies are rearing structures thirty and forty stories in height. These buildings will include ample auditoriums and all the equipment of the new institutional church and in addition there will be a huge nest of banks, offices and other concomitants of earthly activities. In one case a towering church is also a hotel and apartment-house. It is hard to recognize the church, but it is there. The beauty of it is that, although these religious structures cost millions to build, there is no strain in operation. They pay handsome dividends and can be run without passing the collection box. In Los Angeles several religious bodies have grown rich because of the wonderful increase in value of their realty. There are churches whose assets have gone into the millions in this way. They can operate on a semibusiness plan and never lack for money to carry on the philanthropies desired. The blend of business and religion may be of benefit to both.

FILMS IN SOUTH AMERICA

Efforts of European motion-picture producers to gain a foothold in the South American field, in competition with the thriving business done by films from the U.S.A., have met with a cold reception from the native exhibitors. At present 85 per cent of all films shown in the southern half of the Western Hemisphere are made in North America.

This is despite the fact that European films are cheaper than the American ones. The French, Italians and Germans maintain agents in Buenos Aires whose sole business is to conduct campaigns in favor of their cinema products.

The reason given by the South American press for the opposition to European films sounds strange to us, since novels and the movies have taught us to believe our Latin neighbors like their food and amusement highly spiced. The continental pictures are branded as too salacious or morbid, in the case of the Italian and French ones, and the English and German ones are too dull. The decadent love themes of French dramas revolt the South American, to whom love is a temporary sensation, an intriguing interlude between more interesting occupations.

THE ETERNAL FEMININE

There is something approaching the pathetic in the confusion and consternation awakened in British labor circles by some of the utterances of the wives of the new Labor ministers. They have been interviewed by the affable, polite but not always discreet representatives of the London daily press; and their naive utterances have ineffaceably marred the lurid canvases portraying the servitude and misery of British industrial life, canvases which have hitherto been the chief stock in trade of the demagogues and radicals.

Mrs. Tom Shaw, wife of the present Minister of Labor, was for thirteen years a mill girl in Lancashire. One would expect that she would find the transfer from a factory in Lancashire to a palace in Downing street something like passing from purgatory to paradise. But, to the amusement of the Conservatives and the horror of the radical Laborites, she said: "Some of the happiest years of my life were spent at the cotton looms. . . . For ten years after I married I continued to work in the mills; but we were all very happy together."

She now knows what drudgery is; but she learned it in London, not in Lancashire. The hardest day's labor in her life was that on which she entertained in Downing street. And she said, "I find London a bit dull after Lancashire."

Not a word about the drudgery of labor in the mills. It was a part of her life and she enjoyed it. The real drudgery began when she was transplanted into a London hothouse and compelled to wear the perpetual smile, the mask of hypocrisy that is the cross of those who, at any cost, must be gracious and popular.

Mrs. J. R. Clynes, wife of the Labor Lord of the Private Seal and deputy leader in the House of Commons, was appalled at the extra amount of work she would have to do, "because there are so many rooms and so much larger than I am accustomed to care for and there are so many more calls on one's time." She sees no reason why she should change her mode of living; saying that, "whether in a cotton mill or in Downing street, I see no reason why one should not go on being just the same."

Mrs. Stephen Walsh, wife of the new Minister of War, gave her husband's offices and the attached living quarters the once-over, repacked her suit case and took the next train back to Wigan, a north country mining town. She found there were too many beds to be made and rooms to be dusted in the Downing-street residence.

These women are just beginning their martyrdom. Their lives of secluded happiness are ended. They can no longer live for themselves and their immediate families. They have become cogs in the political machine. They must learn how to feign, to dissemble. They must take their first lessons in intrigue.

The Labor Committee has already taken them in tow. The Labor propagandists will write plausible but untrue accounts of the awful hardships these women endured in the cotton mills under the grinding heel of capitalism. They will invent harrowing incidents, which these women must repeat as though they were true.

If the change had not come so unexpectedly this would have all been provided for. The husbands were schooled in the role they must play; but the wives had been overlooked, a blunder that will cost the Labor party votes in the next election and probably some of the new Cabinet ministers their portfolios.

However regrettable it may be that the people of England must be fooled in order to be ruled, it seems to be nevertheless true. The Labor party is founded on class hatred. For it to succeed the picture must be kept before the country of the working classes in squalor and misery, never drawing a happy breath; while the middle and upper classes must be represented as living a life of voluptuous pleasure. "If a woman in a cotton mill is happier than her sister in Downing street, then Labor is wrong. It is necessary for the Labor leaders to bind the mouths of the oxen that tread their corn.

PERILS OF THE PUBLIC

Efforts are being made to cut down the civil list in Cook county, Illinois. An efficient expert announced that the county business could be readily cared for with a roster of 1690 employees as against some 2500 or more now on the pay roll in the departments investigated. A commission of judges, who made a concurrent examination, reported in favor of the retention of 1845 of the workers, but they added in their report that it is not possible or reasonable to expect in any public office the same degree of efficiency as is obtained in well-managed private business establishments. The people have to pay a lot of buffers and courtesy men who stand between them and the service they expect.

This is the frank admission of a group of nonpartisan jurists. If they unanimously agree that it is impossible to expect the same efficiency in public office as in private management, why should any division or class of taxpayers continue to urge an extension of public ownership in utilities now controlled by private venture? It is admitted that it takes more workers under public operation. Therefore, the people would be paying more men for less efficiency. Yet there are some who would make of this absurd formula a political creed.

THE MARCELED MASCULINE

Advance fashion notes from Paris for the sterner sex reveal the interesting fact that a marcel or a permanent wave will be the mark and insignia of sheer elegance for the coming season. Of course, there have been a few benighted specimens of masculinity in America who have indulged in such modes in the past, but they were frowned upon as being unduly effeminate. But, since such a two-fisted gentleman as Georges Carpentier, the French boxer, has had a fetching crimp put in his tresses, less pugnacious males can follow his lead without being accused of succumbing to contemptible weakness.

It is pointed out that few feminine faces can stand the severity of a straight hairdress, and the owners are forced to resort to curls to enhance their charms. Men have not only labored for years beneath the blight of straight hair, but have been forced to expose the ears as well, and human ears are not beautiful. A permanent wave, while it will not conceal these defects, will soften the countenance.

The time seems to be gone when the head of family did not care a whoop whether he had any hair to marcel so long as he was known in the community as a fine provider for the family. If it jars the sensibilities of a bridegroom to discover that the beloved's complexion came from the corner drug store, how much more horrifying is the shock a bride receives when she learns that the manly beauty she so much admired is achieved by means of marcels, eyebrow archings and beauty clay packs. A visit to a masculine barber shop to have the hair bobbed is productive of some gloomy ruminations on the part of the fair patron as to what the world, especially the male half, is coming to.

Any Time Now!

[Copyright, 1924, by Public Ledger Company.]

THE LANDLADY

Some of our visitors indicate surprise over the number of women that are to be found in the real estate game. In some of our thriving suburbs the offices for the handling of realty bargains are largely in the hands of the gentle ones.

And why not? Perhaps friend husband finds like occupation in a more central office or perhaps he is sewed up in some trade or business that offers less prospect than the land game. Possibly the woman is a widow who is operating wholly on her own account. She needs some employment to occupy her time or divert her mind. Maybe she must needs add to her resources.

Selling real estate is a business that calls for no special training. A persuasive voice and a reasonably intelligent brain count for more than deft fingers or skilled hands. Women are good home-buyers and are, therefore, competent home-sellers. They are quick to appropriate and understand the fine points in the construction of a house.

Some of them have been very successful in the brokerage end of the business and have made snug fortunes in a few seasons. Even in a bear market they can keep the home fires burning as well as most men. The lady real estater is not so worse. If she has soulful eyes and a six-cylinder sedan she is bound to succeed.

THE WRONG TREE

Evolution is progressive change, and that we have had with us always. The idea that life originated in simple forms and developed by slow stages or long processes was accepted by an army of thinkers long before Charles Darwin was heard of. He simply clarified the thought and gave a plausible explanation of its workings. There is no call for the denunciation of Darwin as the founder of a heresy. Might as well throw rocks at the multiplication table. This was the position adopted by most of those attending the convention of American scientists at Cincinnati. It is unfortunate that the so-called fundamentalists should lambast Charles Darwin. There need be no disputation between science and religion, because religion is not dependent upon the shape of the earth or the number of days it took in the making. Real religion does not have to be chained to a recondite past. Quarrels over creed will get one nowhere—certainly not to heaven.

MEXICO'S WEALTH

Recent estimates of the wealth of Mexico, despite upheavals and economic troubles of the last thirteen years, aggregate 4,741,522,844 pesos, according to figures of the government. This equals approximately $2,370,261,422 in American money and of this total only one-third is owned by the Mexicans themselves.

American capital has invested more heavily in Mexico than any other country. Americans own $1,957,770,000 of Mexico's wealth, which is more than half of the total amount. England and France together own more than $458,000,000 and sundry other European nations have a finger in the rich Mexican pie. The natives themselves hold only $729,187,242 of their country's riches.

This fact has been brought forth with telling effect by every agitator and revolutionist in the last decade. "Mexico for Mexicans" is a slogan to rally the peons around the revolutionists' banner. The more enlightened classes are seldom affected by the appeal, unless they have axes of their own to grind, since they know that, without foreign capital, Mexico's riches would be lying unexploited beneath the soil. With a few exceptions, the natives lacked the wealth and initiative to develop their country. Yet the mere fact that only one-third of her great natural wealth is in the hands of the home folks will always be a cause of friction between the mass of the population and foreigners.

TRUE TO NAME

Real devotion to the traditions of his family and the ideas of his father was shown by a San Franciscan recently who rejoiced in the not-unpleasing name of John James McKenna. Down through the generations there had always been a "Mike" McKenna in his family and his older brother had been named accordingly.

Time went on; the parent who had afflicted his first-born with such a plebeian cognomen passed on and Mike boiled with rage at his lowbrow appellation. Eventually he grew up and hied him to Detroit, where he found a lucrative job assembling parts of the tin chariots for which that city is famous. And as soon as he felt he was rich enough to do honor to a different name he hurried to court and had his changed.

But John James was overwhelmed with horror at this mortal affront to his father and hastened to court himself. In explaining about the erring brother he stated to the judge, "He got too high-toned for the name of Mike and changed it to Leonard. So I want my name changed to Mike. We need a Mike in the family." The judge granted him his request, the while complimenting him on his filial devotion. Any man who would change his name from John to Mike out of deference to his father's memory must have loved his parent deeply.

PRICE OF FOOLISHNESS

There were ninety-eight deaths by accident in Los Angeles county during January, which is, of course, another high mark and assures our continued recklessness. Of these tragedies forty-eight were motor killings of one sort or another. The evidence is that virtually none of these latter would have happened had proper and ordinary care been exercised. We bury fifty people every month just because somebody is foolish or thinks he is in a hurry.

HOW IT STARTED

BY JEAN NEWTON

"Pick-a-Pack"

This phrase, which we hear used usually to and by children, is interesting particularly because of its peculiarly preserved literary origin.

Its meaning, of course, is picking up a pack and the method of carrying it, and constitutes for children, as a rule, a ride on some one's back.

As far back as 1620 we have a recorded use of the expression in the old ballad, "Coaches' Overthrow." Then in the famous "Dialect of Leeds" we find "A Pick-Pack" used as a synonym for messenger. Then in the quaint old verse, "Vade Mecum for Maltworms," written in 1720, we find the following:

"This man of men is mettle to the back,
Knows how to carry gold a Pick-a-Pack."

[Copyright, 1924, by "Quality."]

RIPPLING RHYMES

WET BLANKETS

I've painted my porches and fences in colors exceedingly smart; the work should appeal to the senses of those who appreciate art. I painted my porches vermilion, with borders of yellow and blue, and, though an uncultured civilian, I think my art instincts are true. I painted my fences with ochre, effulgent, resplendent and chaste, and thought that no raven-voiced croaker could say I was showing poor taste. I said, as I laid down my brushes, "No Titian could beat me at this; no critics, with slavering tushes, can say that this job is amiss." But forth came the neighbors from grottos and woodsheds and henroops to say, "Your porches will scare all the autos that happen to journey this way. The colors you used are discordant, they're shooing each other away;" with strictures disturbing and mordant they look all the joy from my day. The souls of such neighbors are tainted with envy and malice and spleen; their henroops and sheds are unpainted, with mold all their doorknobs are green. Their windows and whiskers need washing, unkempt are their cellar and carn, and so they come drearily joshing the gent who has painted his barn.

WALT MASON.

[Copyright, 1924, by George Matthew Adams.]

PEN POINTS

No Democratic candidates for the Presidency were named yesterday. Is the party becoming apathetic?

Democrats all over the country are joining the Coolidge clubs, but, at that, Calvin will not be elected by a unanimous vote.

The grand-daughter of Henry H. Rogers, Standard Oil magnate, has married an Austrian Count. (To be continued in our next.)

It is announced that France is seeking a way to cancel her debts. When she finds it here's hoping she will pass the recipe along.

The aged mother of Al Smith says she hopes her son will never be elected President. The old lady is borrowing trouble. He won't be.

City Council is to spend $40,000 for a transportation survey. That amount would have bought the whole pueblo not so many years ago.

Physicians now say that golf is a dangerous game for brain workers. Well, that warning should not worry the most of the folk who play it.

Col. Bryan says he has picked a candidate for the Democratic nomination. He picked him in 1896, 1900 and 1908 and just look what happened.

While we are setting aside certain weeks for certain objects, why not have a "Week When We Catch the Badge Bandit and Complete the Second-street Tunnel"?

The status of Raisuli, the Moroccan bandit, is at last determined. He first died from poisoning, later on with dropsy and still later recovered fully from both deaths.

A local prophet says that the world is coming to an end in 1926. But don't fail to pay your income tax just the same. If the worst happens you won't need the money.

New York is the fight center of the country. Two big mitt affairs are booked for that city during June—the Dempsey-Gibbons go and the Democratic National Convention.

The latest discovery is a vaccine that makes immune from fatigue. Whether it would help the feeling of weariness the average man experiences when he gives an up-to-date flapper the once-over is very doubtful.

Of course, it is none of our business, but it strikes us that it would be the proper thing for Gov. McCray of Indiana to resign pending the hearing of the serious charges against him that have resulted in his indictment on criminal allegations. The Republican party that honored him would certainly feel relieved.

The American Bar Association insists that there should be at least two years of college study as a preliminary to the acceptance of students by law schools. This sort of a rule would have been a hardship on some of the biggest men at the American bar, many of whom have never been inside a college. This statement is also true as to many of our most prominent judges.

THIS IS THE DAY

Daniel Boone, frontiersman, was born in Bucks county, Pa., in the year 1735; he died at Charette, Mo., in 1820. Daniel Boone was the leader of the pioneers who settled Kentucky.

Thomas Edison, scientist and inventor, was born at Milan, O., in the year 1847.

THE ADDING MACHINE

BY ALMA WHITAKER

A blistering, caustic, grim comedy, this "The Adding Machine," by Elmer Rice, that is being offered for our entertainment—and enlightenment at the Fine Arts Theater.

We laugh hilariously, while we choke with the sordid misery of it. It is horribly, painfully funny.

That first aching scene in which the nagging wife just nags, while trying on her dreadful corsets over her unlovely nightgown, while doing her hair up in preposterous curls and while the man, voiceless, just turns over drearily in his half of the bed.

And we laugh as she whines for the lovely-dovey "sweet" motion pictures—the thing she has missed so utterly in her own sordid life. And we laugh as she nags because he prefers "westerns"—everything that he has missed during his ghastly twenty-five years of bookkeeping at the same desk—"never missed a day." And we laugh as she taunts him for all he meant to be, all he meant to do—and all the while we choke with the misery of it and the horror of that shared bed under such conditions.

And then the awful endless figures in that second scene. The male and female human adding machines. Both of them, twenty-five years of youth sacrificed on the altar of "$2.49, 50 cents, 75 cents, $3.50 check," hour after hour, day after day. And she, so humorously wishing she were dead, remembering foolish past hints of near-romance. He, worrying and gloating in a breath, over the treachery to a co-female tenant, whom he betrayed to the police because his wife made him. And how riotously the audience laughed when he pondered lugubriously on the fact that his wife didn't die when she had pneumonia that time. And it was disgustingly funny.

Then the tragedy of the brainstorm when the boss, who can't even remember the fellow's name after twenty-five years of service, "regrets to part with an old and valued employee."

Again that ghastly, hilariously funny, hateful party—all the women, all the men carved from the same hideously humorous model. Pitifully horrid human beings at a pitifully horrid and very slightly exaggerated party. We have all been to parties something painfully like it. So funny in its grim stupidity.

And the court scene, with that adding machine's thoughts wandering while he is on trial for murdering that boss. Such pitiful, foolish, sordid, hideously illuminating—and funny—thoughts. How we laugh—even as we get the full horror if it.

The graveyard scene—so grim, so screamingly funny. The fellow-murderer who killed his too-pious mother and yearning, in his too-pious upbringing, for hell-fire and eternal damnation to expiate his sin.

The Elysian Fields scene. "a pleasant place" where "the most favored souls will remain, but any may remain." The very [illegible] the grim joke—for here only those who "understand" can [illegible] music and appreciate [illegible] freedom, the rest [illegible] back, of their own [illegible] And that tender, pitiful [illegible] of such brief duration [illegible] male murderer-book-keeper [illegible] female suicide-book-keeper [illegible] followed him for love and [illegible] comes beautiful. But we laugh [illegible] riously at that, too—[illegible] ingly funny, fussy, fuzzy. [illegible] male has brought his [illegible] with him (not the women, [illegible] you,) and insists, for the [illegible] sake (!) upon [illegible] pastors are scarce in the [illegible] Fields and even the [illegible] dered mother cannot be [illegible] there. Such a scramble [illegible] that—and yet our hearts [illegible] the too-pious dear, [illegible] grim—and funny—scene. [illegible] phemy? Oh, yes—but [illegible] ribly, preposterously [illegible] blasphemy, so very [illegible] funny.

And the bitter disappointment [illegible] the boy who murdered his [illegible] pious mother. No hell-fire, or [illegible] nal damnation, nothing but [illegible] mission to sojourn in the [illegible] Fields until "he understands." [illegible] he wants so ardently to explain [illegible] sin according to his [illegible] bringing.

But nothing is turning out as [illegible] thought it should, as he had [illegible] taught on earth that it [illegible] would.

And the poor, dreamy, [illegible] book-keeper, voluntarily going [illegible] to adding machines—[illegible] passing up happiness, because [illegible] the grim human ideas so deeply [illegible] in his poor nature. So funny, [illegible] hideously, heart-rendingly [illegible] Finally, too, to go back to earth [illegible] do it all over again, with [illegible] brief, in cynical comment, [illegible] ing a fair but treacherous [illegible] Hope—along. Hope, who never [illegible] pears as anything but a [illegible] voice, ever elusive.

Only one bit of cheer, one [illegible] illuminating hope in the [illegible] grim play—although we [illegible] the time, purple, [illegible] laughter. And we have to [illegible] bit to get that modicum of [illegible] But after a while we see that [illegible] nity in the Elysian Fields [illegible] ness, may, can be enjoyed by [illegible] who missed out in this earth [illegible] if only . . . ah, if only [illegible] can and will understand, for [illegible] "most favored souls who [illegible] main" hear the music of the [illegible] Some paint endless pictures, [illegible] mold stone, some write, some [illegible] dream, some just behold their [illegible] sons. The female [illegible] keeper, who had never had [illegible] in her life on earth, goes her [illegible] the Elysian Fields. But then [illegible] loved earth too well to [illegible] right on going back for [illegible] of years because "where [illegible] treasure is there will their [illegible] be also."

Such a hilarious comedy, [illegible] bitter, grim, ghastly, hideously [illegible] sonable, pitiful, screamingly [illegible] —play. Oh, yes, just a [illegible] fingly funny play.

MY FRIENDS THE CHINKS

BY HARRY CARR

Chinese New Year's—just now over—accentuated the fact that only a pitiful remnant of our old friends, the Chinks, are left in Chinatown. I believe there are something less than 600.

There used to be some great characters in the old pig-tail days of Chinatown.

* * *

I remember Wong Fong. He was a dapper, clever young fellow who used to interpret sometimes in the courts. He had come from China as a very young child and spoke good English. I always had a dark suspicion that Fong was a hatchetman. Anyhow, he was the business agent of one of the big tongs. I don't remember which one.

One day a big tong war broke out in San Francisco and threatened to extend down the coast. It appeared that the members of one tong had impolitely invited the slave girls of another tong to a banquet without inviting their masters. Whereupon wholesale murder broke out.

I met Wong Fong on the street that day. He was on the way to the train with a straw suit case in his hand.

"Good-by," he said. "I won't see you again. I am going up to try to settle this tong war. In all probability I will be murdered."

"Why do you go then," I asked.

"These tong wars make unfavorable comment among white people. I wish to settle it."

He did not settle it. On the way down Dupont street in San Francisco a highbinder met him and filled him full of bullets from an automatic.

* * *

I knew a young Chinese telephone operator who fell victim to a later tong war. A voice over a telephone warned him one night not to go home a certain way as he was to be murdered. He expressed his thanks; made no mention of the fact to anyone; went home that way and was shot to pieces.

At the hospital we reporters asked him why he did not take the warning.

"Well," he said with a wry little smile, "I haven't found anything in this life so much worth while that I should go out of my way to take another alley going home."

* * *

In the old days of Los Angeles there was an American family with three beautiful daughters—the undisputed belles of society.

The servant in the house was a grim old heathen named Wing.

Wing always answered the door bell for the beaux who came to call on Sunday afternoons. There was a young sheik that Wing would never let in.

When he saw this swain standing expectantly at the door Wing always would say, "Go way." And shut the door.

No expostulations from the indignant belles could move him. He would only say briefly, "Him no good."

Subsequent events proved that Wing was right. The young man married a girl and made her miserable for the rest of her life.

* * *

When the boom crashed in [illegible] there was an old southern [illegible] who told their old Chinese [illegible] ant that they could not afford [illegible] keep him any longer.

He only grunted and went [illegible] working. When the family [illegible] got so low that the [illegible] life were threatened all of [illegible] supplied the money for them [illegible] live on.

At that, he was a grouch [illegible] fellow who lived in a little [illegible] in the back yard. He always [illegible] through the wet grass and [illegible] change his shoes and socks [illegible] he got to the kitchen. Yet [illegible] solutely refused to cut the [illegible] because he said that wasn't a [illegible] bargain when they hired him.

I am glad to say the [illegible] finances recovered and the [illegible] mained with the family until [illegible] died. But he never cut the [illegible]

* * *

They are just the same in Chinatown right now. Down in the [illegible] house I tried to slip a little [illegible] the old servant who takes care of [illegible] the place. I gave him a [illegible] and he smilingly handed me a [illegible] package of tea.

I gave him another quarter and [illegible] signaled in my best pigeon [illegible] and pidgin English that it was [illegible] him; because he was so kind and [illegible] courteous. But he promptly refused me another package of tea. I [illegible] kept on giving him quarters and [illegible] he kept following me around [illegible] ing me packages of tea.

Sweet, courteous, kindly [illegible] Chinks. Soon they will all be gone [illegible] and we will have hosts of [illegible] bile trucks. Great venders of [illegible] stables in their places.

Not Favorable

The Thomas Cat is not favorable [illegible] to these Farm-Labor meetings [illegible] being held. The first thing [illegible] know otherwise respectable [illegible] sas will be sending a Magnus [illegible] son to the United States [illegible] [Arkansas Thomas Cat.

Very Inappropriate Name

It seems funny that a man named Damrich should be sent to the [illegible] house as a pauper, but that's what happened in Kansas the other day. —(New Orleans States.

THANK YOU, JAZZ, THANK YOU

"Let's tread as a measure,"
Miss Free Verse,
To her young brother Jazz.
"My pair could be worse!"
Close kindred are they as [illegible]
and child;
Her "verse" is the free and [illegible]
"music" too wild.

Jazz answered her plea [illegible]
very quaint dance,
In an interval brief (a very [illegible]
chance.)
And surely with much [illegible]
were repaid
"I'm not much on a form, [illegible]
you have some feet."

MONDAY MORNING.

FAREWELL SUNG OVER RADIO KHJ

Contralto Leaving Soon on Program Tour

Emil Ferir Plays Viola for Air Listeners

Dr. Robert Freeman Speaks on Roosevelt

A farewell concert was presented [illegible] Estelle Heartt Dreyfus, assisted [illegible] Emil Ferir, from KHJ sta[illegible] last evening. Mrs. Dreyfus [illegible] the radio, rather than a pub[illegible] recital, to bid her friends good[illegible] because so many more would [illegible] be given an opportunity to [illegible] her. She is leaving soon on [illegible] trip that will include much of [illegible] North America and will take her [illegible] Europe.

Last night's program was made [illegible] entirely of numbers requested [illegible] her friends. Her rich contralto [illegible] voice, well-known to all music[illegible] ing Angelenos, carried a thrill [illegible] of pleasure not only to her old [illegible] friends, but to the newcomers who [illegible] had never heard her before. Her [illegible] accompanist, Grace Andrews [illegible] played well.

Emil Ferir, considered one of [illegible] the world's finest viola artists, re[illegible] sponded to numerous requests dur[illegible] ing the evening. His style of play[illegible] ing revealed the true master touch. [illegible] Ferir was accompanied by [illegible] Grace Andrews.

SONGSTER DELEGATED

The entire concert was one of [illegible] the most delightful entertainments [illegible] KHJ fans have heard recent[illegible] ly. Mrs. Dreyfus described it as [illegible] the "ultimate song-hour."

At 9 o'clock another program [illegible] was given by Manlio Fa, baritone, [illegible] accompanied by Claire Forbes [illegible] Cass and Capt. Edward A. Salis[illegible] bury, lecturer. Manlio Fa's splen[illegible] did voice had marvelous tone. His [illegible] accompanist is a noted concert [illegible] artist, who has developed a fond[illegible] ness for radio that resulted in her [illegible] generous offer to announce the [illegible] various programs for a few days. [illegible] During the latter part of last [illegible] week listeners in on these pro[illegible] grams were pleasantly surprised by [illegible] the discovery of a charming fem[illegible] inine voice from KHJ—a voice that [illegible] seemed to have a fund of informa[illegible] tion in regard to bits of interest[illegible] ing information about the lives of [illegible] composers.

CHINA IS TOPIC

Capt. Edward A. Salisbury gave [illegible] an interesting travelogue on [illegible] China." He has given many en[illegible] joyable moments to KHJ fans re[illegible] cently with his lectures.

During the morning, Dr. Robert [illegible] Cass, pastor of the Pasadena [illegible] Presbyterian Church, addressed [illegible] the audience on "Roosevelt's Rea[illegible] sons." After Dr. Freeman's talk, [illegible] a full church services were [illegible] broadcast from the First Metho[illegible] dist Episcopal Church. At 7 o'clock [illegible] an organ recital by Arthur Blake[illegible], organist of the church, was [illegible] given.

SWISS ON BILL

An interesting feature of KHJ's [illegible] day at the Radio Show yesterday [illegible] afternoon was the appearance of [illegible] the Tyroler Zither Club, in cos[illegible] tume, and Tilda Rohr, Swiss sing[illegible] er. A short program was broad[illegible] cast by the Times station. There [illegible] were several yodle songs. An ex[illegible] hibition from an interesting letter [illegible] written by Miss M. C. Shields of Los [illegible] Angeles to "Uncle John" is as fol[illegible] lows:

"I have a small receiving set [illegible] and enjoy the programs broadcast [illegible] from KHJ very, very much. I also [illegible] enjoy your talks and often won[illegible] der at your patience and cheer[illegible]

Gardner Single Control Radio Set

Model complete with [illegible] tubes and phones $30.00
[illegible] Dept.
Phone Main 3393
After 5 p.m. call Holly 3021.
GARDNER LABORATORIES
311 East Ninth St.

H. TAYLOR C[illegible]
Auctioneers and
Continuation S[illegible]
Art Furnishings, Anti[illegible]
Tapestries, Rugs, Bro[illegible]
Linens, Wrough[illegible]
European [illegible]
Mostly from the C[illegible]
MRS. BURKE[illegible]
In her former home, 23 W. [illegible]
To be Sold at Unrestri[illegible]
Continuing THIS AF[illegible]
SALESROOM, 915 W[illegible]
The CATALOG includes fine Fre[illegible]
ing Desks, Commodes, Tables, Writi[illegible]
Louis XV Commode, inlaid. Sofa [illegible]
Chairs and decorated Frames. Spa[illegible]
Screens, Prie Dieu. Credenza. Slipp[illegible]
Tufted leather chairs with gilt ten[illegible]
Italian Daybed, walnut, cover[illegible]
Spanish Tables, English Ref[illegible]
Gobelin Tapestry, Gothic desi[illegible]
XVII Century red Damask Spreads. C[illegible]
Linen Altar Cloths. Old Floren[illegible]
Lustres. Wrought Iron Lanterns. V[illegible]
Flowers. Dresden China. Louis XIV
Bonbon Candy Jars. Chinese Curios.
Decorative Lamp Standards, with genu[illegible]
Old Spanish Banners. Sofa Cu[illegible]
Flower Paintings. 100 yards old
Gold Galloon. Sterling Silver. Large
Urn Benches. Carrara marble Fernery.
Coppi de Monte Cup. Carved I[illegible]
Gold Galloon. Antique Chinese
Crystal Chandeliere. Set of ten genuin[illegible]
Fine Spanish Leather Screen. R[illegible]
New York. Venetian Glass Mirror. Set
Chairs, 48 pieces. Chinese Lamp.
Queen Anne Chairs, buffet to mat[illegible]
Chinese decorated Screen. Polyc[illegible]
Spanish Stools. Set of four
Hundreds of other decorative and beau[illegible]
embellishment of the home.
H. Taylor Cu[illegible]
TERMS CASH. Metro. 5535.

...NG MACHINE

...A WHITAKER

...may remain." The very kernel of the grim joke—for here only those who "understand" can hear the music and appreciate their joy and freedom, the rest leaving, going back, to their own unhappy chains. And that tender, pitiful love scene of such brief duration between the female suicide-book-keeper and the male murderer-book-keeper and the followed him for love and so becomes beautiful. But we laugh hilariously at that, too—heartrendingly funny, funny, funny. But the male has brought his convention with him (not the woman, mark you,) and insists, for the girl's sake (!) upon matrimony. But pastors are scarce in the Elysian Fields and even the too-pious murdered mother cannot be found there. Such a scream of a joke that—and yet our hearts ache for the too-pious ones, too, in their grim—and funny—mistake. Blasphemy? Oh, yes—but such terribly, preposterously reasonable blasphemy, so very shockingly funny.

And the bitter disappointment of the boy who murdered his pious mother. No hell-fire, no eternal damnation, nothing but permission to sojourn in the Elysian Fields until "he understands." And he wants so ardently to expiate his sin according to his hell-fire upbringing.

But nothing is turning out as he thought it should, as he had been taught on earth that it surely would.

And the poor, dreadful, pale book-keeper, voluntarily going back to adding machines—deliberately passing up happiness, because of the grim human ideas so deep-set in his poor nature. So funny, so hideously, heart-rendingly funny. Finally, too, to go back to earth to do it all over again, with St. Gabriel, in cynical compassion, smiling a fair but treacherous mask-Hope—along. Hope, who never appears as anything but a cheerful voice, ever elusive.

Only one bit of cheer, one bit of illuminating hope in the weird grim play—although we laugh all the time, gurgle, bubble with laughter. And we have to think a bit to get that modicum of cheer. But after a while we see that eternity in the Elysian Fields, happiness, may, can be enjoyed by those who missed out in this earthly life. If only . . . ah, if only they can and will understand. But the "most favored souls who do remain" hear the music all the while. Some paint endless pictures, some mold stone, some write, some dream, some just bedeck their persons. The female suicide-book-keeper, who had never had beauty in her life on earth, gets her all in the Elysian Fields. But those we loved earth too well go back. Right on going back for thousands of years because "where the treasure is there will their hearts be also."

Such a hilarious comedy, such bitter, grim, ghastly, hideously sensible, pitiful, screamingly funny play. Oh, yes, just a smilingly funny play.

...digsant belles could more his...
...would only say briefly, "Him...good."

Subsequent events proved that Wiag was right. The young man married a girl and made her miserable for the rest of her life.

* * *

When the boom crashed in Illinois there was an old southern fossil who told their old Chinese servant that they could not afford to keep him any longer.

He only grunted and went on working. When the family fortunes got so low that the necessities of life were threatened old Ah Sing supplied the money for them to live on.

At that, he was a grouchy old fellow who lived in a little cabin in the back yard. He always waded through the wet grass and had to change his shoes and socks when he got to the kitchen. Yet he absolutely refused to cut the grass because he said that wasn't in the bargain when they hired him. I am glad to say the family finances recovered and Sing remained with the family until he died. But he never cut the grass.

* * *

They are just the same in Chinatown right now. Down in the Sing house I tried to slip a little to the old servant who takes care of the place. I gave him a quarter and he smilingly handed me a package of tea.

I gave him another quarter and signaled in my best sign language and pidgin English that it was for him; because he was so kind and courteous. But he promptly handed me another package of tea. He kept on giving him quarters and he kept following me around handing me packages of tea.

Sweet, courteous, kindly old Chinks. Soon they will all be gone and we will have hooting automobile trucks, Greek vendors of vegetables in their places.

Not Favorable

The Thomas Cat is not favorable to chess Farm-Labor meetings being held. The first thing we know otherwise respectable Artsas will be sending a Magnus Jonson to the United States Senate. [Arkansaw Thomas Cat.

Very Inappropriate Name

It seems funny that a man named Damrich should be sent to the poorhouse as a pauper, but that's what happened in Kansas the other day. —[New Orleans States.

THANK YOU, JAZZ, THANK YOU

"Let's tread as a measure," Miss Free Verse,
To her young brother Jazz. What pair could be worse?
Close kindred are they as maid and child;
Her "verse" is too free and he "music" too wild.

Jazz answered her plea for a very queer dance.
In an interval lucid (a very rare chance.)
And surely with truth he would answer
were rejoice,
"I'm not much on a form, but you have fine feet."

H. T. C.

...Single Control Radio Set
...with
..... $30.00
...Phone Main 3388
...p.m. call Holly 3031.
...LABORATORIES
...East Ninth St.

...LEWELL SUNG ...ER RADIO KHJ

...Leaving Soon on Program Tour

...Feir Plays Viola for Air Listeners

...bert Freeman Speaks on Roosevelt

...concert was presented ...Hearst Dreyfus, assisted ...Feir, from KHJ station ...evening. Mrs. Dreyfus ...radio, rather than a public hall, to bid her friends goodbye, as many more would be given an opportunity to hear. She is leaving soon on a tour that will include much of the...America and will take her ...

...night's program was made up entirely of numbers requested by friends. Her rich contralto voice, well-known to all music-lovers, not only to her old friends but to the newcomers who had never heard her before. Her accompanist, Grace Andrews ...Feir, considered one of the finest viola artists, responded to numerous requests during the evening. His style of playing showed the true master touch. He was accompanied by ...Dreyfus.

...ER DELEGATED

...entire concert was one of the most delightful entertainments ...has been heard recently. Mrs. Dreyfus described it as a "real sing-hour."

...another program ...by Manlio Fa, baritone, ...by Claire Forbes ...Capt. Edward A. Salisbury. Manlio Fa's splendid marvelous tones. His ...is a noted concert ...who has developed a fondness that resulted in her ...to announce the ...programs for a few days. ...latter part of last ...in on these programs pleasantly surprised by ...of a charming female ...from KHJ—a voice that ...been a fund of information and is full of interesting ...about the lives of ...

...ENA IS TOPIC

...Edward A. Salisbury gave ...travelogue on ...He has given many en...to KHJ fans re...his lectures.

...the morning, Dr. Robert ...pastor of the Pasadena ...Church, addressed ...on "Roosevelt's Rea...After Dr. Freeman's talk, ...church services were ...from the First Methodist Church. At 7 o'clock ...was ...by Arthur Blakeney of the church, was ...

...ERS ON BILL

...interesting feature of KHJ's ...to Radio Show yesterday ...was the appearance of ...Zither Club, in costume, ...Tilda Rohr, Swiss singer. ...program was broadcasted ...the Times station. There were ...solos and songs. An exchange ...an interesting letter from ...H. C. Shields of Los ...Uncle John" is as follows:

...a small receiving set ...the programs broadcast ...very much. I also ...talks and often wonder ...your patience and cheerfulness, as you must get very tired at times.

"Am inclosing a transcript from notes taken of Dr. Izett's talk as an illustration of an advantage of radio for young stenographers for the purpose of acquiring speed, and also a knowledge of a wide variety of subjects as well as for others in making notes of things they wish to remember. When I was a young stenographer I attended lectures, speeches and sermons, taking them down in shorthand, and in this way increased my speed wonderfully. But how much easier to sit down by your radio in your home and get this."

TODAY'S PROGRAM

12:30 to 1:30 p.m. Program presenting Edward J. Fitzpatrick, violinist, with Art Hickman's Orchestra. Mackie's Queen's Hawaiians, through the courtesy of the Dragon Cafe. Silent rest of day.

FALLS DEAD ON STREET

A commotion was caused yesterday afternoon at Seventh street and Grand avenue when Alex Escandon, 58 years of age, fell dead while walking with his wife. Heart disease was the cause. Escandon was a barber by trade and resided at 1616 Ridge street.

TAYLOR CURTIS CO.

Auctioneers and Appraisers

Continuation Sale Today

Furnishings, Antiquities, Paintings, Tapestries, Rugs, Bronzes, Brocades, Linens, Wrought Iron and European Glass.

Mostly from the Collection of

MRS. BURKE ROCHE

...her former home, 23 W. 53rd St., New York City

...be Sold at Unrestricted Public Sale

Continuing THIS AFTERNOON in

...LESROOM, 915 West Seventh St.

...CATALOG includes fine French inlaid Furniture, including Commodes, Tables, Writing Tables and Wardrobes, ...inlaid. Sofa and Settee Frames, Chaise ...and Upholstered Frames. Spanish and Italian Furniture. ...Vis Dieu Credenza. Slipper Chairs. Set of six Florentine chairs with gilt terminals. Decorated Venetian ...Day bed, walnut, covered with Venetian red velvet. Tables. English Refrectory Tables. Bohemian ...Tapestry, Gothic design. Small Roman Bronzes. ...Damask Spreads. Old Brocade Chasubles. ...After Cloths. Old Florentine Filet vallances. Italian ...Wrought Iron Lanterns. Valuable Paintings. Venetian ...Glass. Louis XIV gilt Throne Chair. Amber ...Chinese Curios. Jade. Pair XVIII Century ...Long Standards, with genuine chiseled bronze mounts ...Gothic Banners. Sofa Cushions. Linens.

...Paintings. 100 yards old Red Velvet Vallance with ...Sterling Silver. Large Chinese Jardenieres. Span...Carrara marble Fernery. Two paintings by Wenzell, ...de Morte Cup. Carved Ivories. Crystal and Amber ...Antique Chinese Bird Cage. Coffee Tables. ...Set of ten genuine Hepplewhite Chairs. XVII ...Leather Screen. Reproduction by Yandell of ...Glass Mirror. Set of two-color, cut Bohemian ...Chinese Lamp. Small mahogany Desk. Set ...Chairs, buffet to match. Chairs covered in mo...Screen. Polychromed Torcheres. Arundle ...Stools. Set of four Empire inlaid Chairs, and ...decorative and beautiful works of art for the ...of the home.

H. Taylor Curtis Co.

Metro. 6535.

DEPOSITS REQUIRED.

Hear Mackie's Queens' Hawaiians This Noon

Mackie's Queen's Hawaiians

Edward J. Fitzpatrick, violinist with Art Hickman's Orchestra

Tyrolean Zither Club, Carl Baier, director

Violinist With Art Hickman's Orchestra in Concert Today

Tilda Rohr, Swiss Contralto.

POSITION OF SHIP PUZZLE FOR HARBOR

Mexican Liner Oaxaca is Five Days Overdue From Mazatlan Port

Whereabouts of the Mexican passenger liner Oaxaca, five days overdue at Los Angeles Harbor from Mazatlan, is puzzling the port's shipping fraternity. Arrival of the craft, since she departed Mazatlan on January 28, last, has been looked for with unusual interest, in that she was reported in the hands of the revolutionary forces at Manzanillo as a military transport.

Fishing vessels, returning from the banks off the lower West Coast, and who traversed the same course that would be taken by the Oaxaca, have arrived during the past few days and report no trace of the craft. The motorship Curtiscor, arriving yesterday with a cargo of shrimp from San Quentin, also called at Ensenada without sighting the Oaxaca.

The vessel is believed to be in no danger, however, in that she carries radio equipment and is in command of a competent mariner, Capt. Henry Lyons, an American seafarer and soldier of fortune. Capt. Lyons is returning to this Coast after an expedition to the West Coast with the steamer Tropical, now in Mexican waters.

The Oaxaca, a steamer of 897 net tons register, is operated between Central American, Mexican West Coast and Pacific ports in the service of the Mexican States Line, in conjunction with five other similar vessels.

EPISODE IN BATH ENDS IN COURTS

Wife of John R. May Says Husband Permitted Woman to Scrub Back

John Riley May, said to be the head of the May Auto Works, permitted a "lady friend" to enter the bathroom while he was taking a bath and scrub his back, Mrs. Hazel Fawn May asserted in a suit for divorce on file yesterday in Superior Court.

Not only was she deeply humiliated by this asserted act, Mrs. May said, but her husband was extremely cruel to her in that he was alleged to have applied a hot stove lid lifter to her right limb during a fit of anger. The plaintiff declared her leg was blistered by the heated iron and that she suffered excruciating pain for hours afterward.

May was also alleged to be an inveterate gambler. On one occasion he was asserted to have told his wife that if she did not like his gambling she could "get out" as he would gamble as long as he lived.

The couple were married July 10, 1912, and separated January 18, last, according to the complaint.

Mrs. May is represented by Attorney Randall J. Hood.

WIFE GAINS DECREE

Failure of Husband in St. Louis to Aid Her Asserted

Wilma Harris was before Judge Shaw's department of Superior Court charging her husband, Benjamine Harris, with desertion and failure to provide. Mrs. Harris declared that after leaving their home in St. Louis with her mother in 1920 for California on account of failing health, she came to Los Angeles to live, her husband promising to follow them.

According to her testimony he not only refused to come to her here, but ignored all her pleas for money and would not send her funds to return to him. Judge Shaw granted her the decree.

According to the complaint, prepared by C. C. Caswell, the couple were married August 2, 1919, and separated February 13, 1924.

VETERAN REPORTER QUITS JOB

Ben Smith Ends Service of Twenty-four Years in Superior Court

W SUB . . . . . .

Having run the gauntlet of more than a score of important criminal investigations and murder trials, Ben Smith, veteran official court reporter of Los Angeles county, yesterday announced his retirement from county service. Mr. Smith, the oldest official shorthand reporter in the county, and who has been continuously in county service in Department Seventeen of the Superior Court for twenty-four years.

He has been the central figure in numerous investigations, having been the official reporter for the grand jury during the incumbency of former Dist.-Atty. Woolwine, and reported many important investigations during that time.

Mr. Smith is a son of the late B. N. Smith, who for eighteen years was a Superior Court judge in Los Angeles county. Judge Smith died two days after finishing an important murder trial in 1908, having refused to halt the trial because of illness.

IN NOTED CASES

Ben Smith was official shorthand reporter in Judge Willis's court for fourteen years. During that time he reported the Schmidt and Caplan cases, relating to the dynamiting of The Times' Building; the trial of Clarence Darrow, accused of bribery in connection with the trials; the cases of James and John McNamara, accused of murder in connection with the dynamiting of The Times' Building; the trial of Frederick T. Woodman, former Mayor of Los Angeles, and the trial of Louise L. Peete, convicted of the murder of Jacob Charles Denton.

Many secrets which at the time agitated the readers of The Times were locked in Smith's head. One was the investigation of the explosion and burning of the home of Oscar Lawler, locar attorney.

Late in the evening, while Mr. Woolwine and the then Chief Dep. Dist.-Atty. Doran were questioning Charles H. McGwire, who was suspected of burning the Lawler home, Ben Smith had just taken down in shorthand the statement of McGwire, when the latter walked around Mr. Woolwine's desk and jumped out of a window, dropping eleven stories, to his death on the pavement below.

Mr. Smith also took the startling confessions of "Bluebeard" Watson and the peculiar confession of Benton L. Barrett of Santa Monica that he had killed his wife and stepson and burned their bodies.

While Mr. Smith is retiring from county service, he is opening in the Tajo Building what are declared to be the largest shorthand court reporting offices in the West.

HOLD-UP FOLLOWS OFFER OF MEAL

John E. Ryan, resident of Laurel Canyon, near Pacoima avenue, reported to the police he found a man loitering on the front porch when he went to his home Saturday night.

"Of course, I'll give you a meal," Ryan told him. "My wife's not at home, but we can open a can of beans and—"

"I don't want beans," the tramp broke in as he lunged at Ryan. "Give me your money."

Ryan threw off the man, but not until his coat had been torn off. He got inside the house and found a revolver, returning to the front porch just in time to see the tramp disappear down the road.

PLAN ANNUAL PICNIC

Residents of Mercer County, Ill., To Meet Saturday

Former residents of Mercer county, Ill., will conduct their fifteenth annual picnic at the Woman's clubhouse, East Whittier, all day next Saturday. Appropriate exercises commemorating the one hundred and fifteenth anniversary of the birth of Abraham Lincoln will be conducted. Out of town guests will be met at the Pacific Electric Station and conveyed to the grounds free of charge.

EXPOSITION IS AID TO RADIO

National Show Stimulates Interest on Coast

Los Angeles Chosen for the Future Displays

Over 40,000 Visit Biltmore to See Exhibits

BY BEN A. MARKSON

The national radio exposition at the Biltmore closed last night with an attendance for the week estimated in excess of 40,000 visitors, and with the result, as asserted by exhibitors, of having been the greatest commercial impetus to the popularity of radio thus far obtained upon the Pacific Coast.

Los Angeles, as the location of the national show, demonstrated its value as an exposition center by winning for itself the permanent place of radio exhibition for the West, according to J. Chester Johnson of the American Radio Exposition Company. All future expositions under the auspices of the company will be held here.

REMARKABLE SALES

Dealers and exhibitors reported a remarkable sales record for the week on the floor of the exposition at the Biltmore. There were seventy-three exhibitors in all. Scores of manufacturers and radio experts from other cities were present, as well as distinguished visitors from all parts of the United States, the island possessions and Canada.

KHJ, the Los Angeles Times, was represented during the afternoon and night sessions of the show by artists famous in air entertainment. The hosts and hostesses were Tilda Rohr, Swiss contralto; the Tyroler Zither Club, Barbara Taylor Kierulff, harpist; Maude Stone Krause, violinist; Kathrym Thompson, premiere saxophonist of the Pacific Coast; Louis F. Klein and Capt. E. Salisbury.

Members of the Tyroler Zither Club who entertained with splendid music were Carl Baier, leader; R. G. Kiesling, manager; Max Jungman, Paul Menge, Andrew Coller, Carl Ledel, Emil Daehme, Hans Leiss and H. Schoeneberger. Carrie Preston Rittmeister pianist, was among the hostesses.

The last day of the exposition was known as Motion Picture Stars Day, a tribute to Hollywood, and numerous celebrities of the silversheet were present.

G. L. Thomas, sales representative, and A. B. C. Scull, district representative, both of the Radio Corporation of America, entertained dealers and representatives during the day. Mr. Thomas came to Los Angeles from San Francisco for the exposition.

IS GREAT SUCCESS

George C. Maudslay of the National Carbon Company entertained numerous visitors at the booth of this company and gave interesting talks on the subject of radio and upon the various exhibits being featured.

Active, too, in showing visitors around the exposition, was A. H. Meyer, representative of the Leo J. Meyberg Company, distributors for the Radio Corporation of America.

The exposition, according to the management was one of the most successful of its kind ever staged.

DESIGNER OF FAMED CITY FLOATS DIES

Fawcett Robinson Rites Arranged for Tomorrow; Operation Fatal

Funeral services for Fawcett Robinson, 64 years of age, known nationally as a designer of electrical pageant displays, who died Saturday at St. Vincent's Hospital as the result of an operation, will be conducted tomorrow at 2:30 p.m. at Bresee Brothers chapel, 855 South Figueroa street.

Fawcett Robinson

The designer of the floats that brought the "La Fiesta de Los Angeles," one of the city's first attempts at national advertising twenty-five years ago, to the eyes of the world, was the intimate of many of Los Angeles' most prominent business men, and his death came as a shock to them.

Born in England, Robinson came to Los Angeles thirty years ago. His father had been a painter of scenery in London theaters and his brother designer of floats for the Lord Mayor's pageant in London. Fawcett followed in their footsteps.

His artistry became apparent at the first fiesta, when, using wagons and old Spanish costumes, the parade created national comment. Each year the celebrations continued and each year added to Robinson's reputation as a designer of floats.

He is credited with producing the first electrical pageant in Kansas City twenty-four years ago, and later was in charge of displays at the New Orleans Mardi Gras, and assisted in celebrations at Denver and other eastern cities.

At special request he designed the principal floats for the midsummer celebration in Kansas City last year, and since had retired. He was planning a trip around the world when his death occurred.

He is survived by a widow, Mrs. Florence Robinson. The body is at Bresee Brothers' undertaking parlors. The Fawcett residence is at 820 Whittier street.

Forty and Eight to Have Shindig Tomorrow Eve

The Society of Forty and Eight will have a shindig at 8 o'clock tomorrow night at 327 1-2 South Hill street. The official announcement declares the dues are now payable.

STORE OPEN ALL DAY SATURDAYS

Coulter Dry Goods Co.

FOUNDED — 1878

Seventh Street at Olive

Many Remarkable Specials for Wise Monday Buyers

Five Groups of Silks, Yard $2.95

ALL from Coulter's well-known high-grade stocks of new, perfect silks.

Foulard Twills
39 inches wide, in all new Spring shades.

Georgettes
40 inches wide; exclusive novelty patterns.

Lenox Crepe
Silk-and-wool; 39 inches wide, in all good colors.

Crepes de Chine
40 inches wide, in Spring colors and patterns.

Satin Charmeuse or Canton Crepes—in nearly every spring coloring.
(Second Floor)

Trimming Buckles and Slides at 1/2

BLACK and colors included; nothing more fashionable in the way of trimmings for dresses, coats and sports apparel; values 35c to $2 each.
(Main Floor)

Pure Silk Knit Vests $1.95

BODICE or built-up style; in white and pink; regular sizes; values to $3.25 in this group.
(Main Floor)

Metal Cloth Very Special, Yard $7.95

A YARD wide—two-toned satin-faced and brocade metal cloths in all the best-liked effects; values to $12.50 a yard.
(Main Floor)

Pure Irish Linen Damask Table Cloths and Napkins—A Sale

All of superior quality, yet very much reduced:

40 Cloths	50 Cloths	50 Doz. Napkins
2x2 yards, regularly $7.85 ..... $4.95	2x2½ yards, regularly $9.85 .... $6.85	22x22-inch; regularly $9.75, doz. $7.25

Another grade of somewhat better quality, in round designs—all pure Irish linen:

25 Cloths	25 Cloths	30 Doz. Napkins
2x2 yards; regularly $8.50 ..... $5.85	2x2½ yards; regularly $10 ..... $7.25	22-inch size; regularly $10, doz. $7.75

(Second Floor)

Wool-Filled Silk Center Comforts $7.95

TIED in ribbons, with borders and back of cotton challis; stitched borders; choice of pink and blue; reduced from $12.50 each.

No telephone orders; no C. O. D's or Exchanges.

Odd Blankets
In plaids and white; with colored borders; broken lines somewhat tumbled from display; all **Reduced 25%**

Imported Blankets
Single ones in Jacquard and stripe patterns; regularly $12, for $9.95
$9 and $10 for $7.95
(Second Floor)

Fibre Sweater Jacquettes $10

EVERY one shown in a good summer shade, and garments well worth the careful consideration of any woman who needs one. Sizes 36, 38 and 40—in white, rose, navy, tangerine; white-and-black; grey-and-rose; black and white and honeydew.

Brushed Wool Garments—two-piece suits, slipon golf coats and scarfs ..... Half
(Third Floor)

Silk and Fabric Slipon Gloves $1.75

SOME with the new tucked cuffs; others turnback models in white, beige, taupe and tan; sizes 5½ to 6½; and all specially priced.
(Main Floor)

Real Stone Necklaces $21.00 to $110

ROCK crystal, plain or fancy; lapis, onyx and dull onyx; amazonite, opal, cornelian, rose quartz, topaz, amethyst, agate and Whitby jet.
(Main Floor)

Handkerchiefs for Valentines 25c

DAINTILY colored linens with hand-embroidered corner designs—pretty and practical Valentine remembrances.

At 50c—excellent values in the prettiest hand-embroidered colored handkerchiefs; reg. 75c.

Also at 50c—Armenian Handkerchiefs—with the typical popular hand-made edge; hitherto always sold at a dollar apiece.
(Main Floor)

Artificial Silk Sweater Yarn, $1.00 Hank

No black or white; 350-yard hanks.....
(Fourth Floor)

Nurses' Home of Lutherans Is Dedicated

The new nurses' home of the California Lutheran Hospital was dedicated yesterday at exercises attended by many of the clergy of the Lutheran and other denominations, the hospital officials and many of the sixty graduate and eighty-eight student nurses of the institution. The home is at 320 West Fifteenth street, a modern, concrete four-story building with sixty-seven sleeping rooms, each floor with a kitchen and three bathrooms.

In the basement is a well equipped gymnasium with a trained director in charge. The building cost $110,000. The institution will be in charge of Miss Anne A. Williamson, head of the nursing staff, and under general direction of G. W. Olson, superintendent of the hospital.

The exercises in the parlor of the new building were conducted by Adolph Larson, who built and financed the structure. The ministers present were Revs. E. P. Schuler, D.D., of Pasadena; J. E. Hoick, J. Herman Olsson, P. B. Hoff, Milton H. Stine, D.D., C. M. Olander, J. W. Ball, Ph.D., all of Lutheran churches, and Rev. E. P. Ryland of the Hollywood Congregational Church and Rev. Hugh K. Walker of the First Presbyterian Church.

ARMY CLUB TO MEET

Lieut.-Col. W. E. Gillmore, air service officer of the Ninth (local) Corps Area, will speak on the development of the air service at the dinner Friday at 6 p.m. at the Elite of the Association of the Army of the United States. Capt. Frank Harvey Holden, C.A., O.R.C., who was chief of the commodity accounting section of the Hoover relief administration in Russia, will tell of political, economic and social conditions in Russia in 1922-23. Lucien N. Brunswig will talk on "France Today."

Breakfast
Sliced Oranges
Swiss Eggs
Toast Jam

Luncheon
Spanish Meat Pie
Apple and Nut Salad
Cocoanut Cream Pie
Milk Coffee

Dinner
Consomme With Barley
Ripe Olives
Lamb Curry, Indian
Egg Plant, Oriental
Steamed Rice
Lettuce, French Dressing
Pineapple Pudding
Milk Coffee

SWISS EGGS

For each person to be served cover the bottom of a shirred egg dish with grated cheese, cover the cheese with very thin slices of bread, cover the bread with butter and French mustard; cover these with a thin slice of Swiss cheese and sprinkle with finely-chopped chives and a seasoning of salt and paprika. Place two raw eggs on the cheese, cover with thick cream, sprinkle with grated cheese and bake until set in a moderate oven.

SPANISH MEAT PIE

Line a pudding dish with a thin layer of rich pie crust. Cut into thin flakes two cups of cooked chicken, lamb, or veal and place a layer of the meat on the pastry; cover with a layer of chopped canned pimientos, next a layer of sausage meat, and repeat this process until the dish is filled. Mix two tablespoons of sifted flour with two-thirds of a cup of cider, add a seasoning of salt and pour over; cover with pastry, pinch the edges together and bake a nice brown in a moderate oven.

COCOANUT CREAM PIE

Mix one cup of sugar with five level tablespoons of sifted flour, one-third of a teaspoon of salt and place in a double boiler; add two and a half cups of milk and stir and cook until thick and smooth; add three beaten egg-yolks and half a cup of shredded cocoanut and cook one minute; remove from the fire, add two teaspoons of lemon extract, stir until cool and pour into a baked pie shell, cover with a cocoanut meringue and brown in a slow oven.

COCOANUT MERINGUE

Beat the whites of three eggs to a stiff froth and beat into them gradually six level tablespoons of sugar, a pinch of salt, and six tablespoons of grated cocoanut; flavor with lemon extract and mound on the pie.

LAMB CURRY

Place in a saute pan two tablespoons of butter, one chopped onion, and one peeled and chopped apple; cook slowly until the onion is clear, not brown, and add one tablespoon of curry powder, the grated rind and juice of half a lemon, one cup of meat stock or water, one tablespoon of seedless raisins, and one pound of diced, boned, raw lamb; bring to a boil and simmer until the meat is tender. Serve in a border of rice and pass chutney sauce with it.

PINEAPPLE PUDDING

Mix one cup of shredded pineapple with one cup of sugar and one cup of bread crumbs and let stand five minutes. Sift three tablespoons of flour with one level tablespoon of baking powder, a pinch of salt, and add to the mixture; mix well, add the grated rind of one-quarter of a lemon, one teaspoon of vanilla, and three well-beaten eggs; beat the mixture five minutes, pour into a well-buttered baking dish, set in a pan of hot water and bake until set in a moderate oven. Serve with lemon-flavored hardsauce.

Diet and Health

By Lulu Hunt Peters, M.D.

BEZOARS

Are you fond of the delicious fruit, the persimmon? The luscious sections can slip down the throat quite easily without thorough mastication. Do you permit them so to slip? If so, I must warn you that you may develop a little phytobezoar in your tummy.

The term phytobezoar is derived from the Greek word phyto, a plant, and the Persian word bezoar, referring to the hardened condensed balls of food sometimes found in the stomach and intestines of animals. In ancient times these bezoars were worn as charms against evil spirits and diseases.

While these food balls in the human family are rare, according to an article by Dr. W. E. Hart in the Journal of the American Medical Association, of December 1, 1923, he was able to report eight cases. And because they are so interesting and because it is possible that they are not so rare, after all, I think I had better tell you about them, as it is a very effective lesson on the importance of thorough mastication.

These cases that Dr. Hart reported were all caused by eating heartily of persimmons without thorough mastication and without discarding the skins and seeds. In some of the cases celery fibers, prunes and raisin skins and stems were found also.

The mode of formation of bezoars is not fully known, but the fact that the persimmon contains about 14 per cent of gums and pectin, which favors cohesion, may account for the fact that they have played the role most often in forming these food balls.

These persimmon bezoars are compact masses, sometimes round and sometimes taking more or less the shape of the stomach. They have the consistency of putty or clay. One phytobezoar, removed at autopsy, weighed twenty-eight ounces.

If you get a little bezoar, your symptoms may be those of acute inflammation of the stomach and intestines, occurring soon after eating the persimmons or there may be a delay of from a few hours to a day or two.

A mass remains in the stomach and can be felt and seen with an X-Ray. The treatment is surgical, so Dr. Hart states, although two weeks treatment of massage of the tumor mass resulted in the natural voiding of a quantity of persimmon skins and seeds in the case of one boy.

However, Dr. Hart calls attention to the fact that the massage method is uncertain, and, should there be a complication of gastric ulcer, it would be very dangerous.

Another physician reported a case of a bezoar being broken up by treatment with dilute hydrochloric acid, which dissolved the vegetable cement substances.

I shall give you the history of a few cases. They will teach you some lessons.

Case 1.—Man, age 39, heavy drinker, no digestive trouble before, December 5, 1922, he ate about one and a half pints of persimmons and some cranberry sauce. Four hours later he experienced severe pains with nausea. The pain continued for three or four days. The vomit consisted largely of mucus and was very sour. A diagnosis was made of a bezoar in the stomach, probably a persimmon one, on account of the history. About one month later he was operated upon and the bezoar, consisting of persimmon seeds and skins and other food debris was removed. He recovered.

Case 2.—Man, 54, ate heartily of persimmons. Within six hours vomiting and purging commenced. At operation a mass was discovered, consisting of persimmon seeds and skins. Patients died, probably from drinking the contents of a hot water bottle soon after the operation.

The other cases were similar to those, with the exception of one, in which the bezoar resulted from the patient's eating large quantities of cranberries and celery without thorough mastication. This bezoar had slipped down into the bowel, causing an obstruction.

Now, the lesson you are to get from this article is not to eat the skins and seeds of persimmons and to masticate the pulp very thoroughly, not to eat the skins and seeds of any fruit or vegetable without very thorough mastication and to masticate all your food thoroughly.

Bezoars may be formed from other things besides food fibers. Bezoars made of hair—tricho bezoars—are most common. A large number have been reported, most often among young girls who acquire the habit of chewing the ends of their hair. Men who chew their beards and mustaches furnish some other cases. It is possible a finger nail diet might produce one.

Bezoars can also be formed from shellac. These are found among painters or workers in furniture factories, who like the taste of the strong alcoholic solution of shellac which is used as polish.

Now I am sure that all of you who have any gastric or intestinal trouble will lie down and feel your stomachs and see if you can discover a little bezoar? If you have one, write me about it. I will be very much interested. But, remember, see your physician for treatment!

Tomorrow:—Corrective Treatment for Irregular Teeth

[My dear Followers: When sending for material which we offer you, please remember to enclose a stamped envelope bearing your full name and address. The pamphlet on reducing and gaining is the only one for which you must enclose four cents in stamps, extra. Address your letters to me in care of this paper. Make them as brief as possible, but not over 250 words, and type or write them legibly with ink. Please sign your name as evidence of good faith—we will not use it in any way. Remember it is impossible for me to diagnose for you or to answer you personally. I appreciate very much the beautiful letters you send me, but with regard to it is impossible to give you individual advice. The questions you ask will be answered in the columns as soon as possible. If they are of general interest. Don't forget the s. a. s. e. if you expect me to send you the information I have offered.]

[Copyright, 1924, George Matthew Adams.]

Wife Accuses Mate of Failing to Take Baths

Living out of doors in a manner inconvenient to the family and failure to take sufficient baths, are the basis of a divorce suit to come up on the 13th inst. after being called for action in Judge Guerin's department of Superior Court. Lucille Lloyd Brown charges that her husband, Eddison Brown, was neglectful and inconsiderate in certain very important matters.

She also recited a long list of events in their married life which she charges were cruel. She asks $250 a month alimony and custody of their child.

Mrs. Brown asserts that before their first child was born she was compelled to sleep in the open, and that as a result the child died shortly after premature birth. She also declares she was forced to obtain work and from her earnings to pay a servant and taxes on their property.

Report Activity for January in Convention Line

The report of the convention bureau of the Los Angeles Chamber of Commerce for January shows that approximately 800 delegates attended three conventions here during the month. The conventions were those of the Pacific Southwest Theological Conference, a combined meeting of the Southern California Retail Bakers' Association, the Southern California Wholesale Bakers' Association and the California and Southwest States Ice Cream Association. Each convention averaged approximately 300 delegates.

During the month the bureau booked conventions of the Portland Cement Association for May, Western Wholesale Confectioners' Association and the Western Division of the United States Chamber of Commerce for 1925. Invitations were extended to twelve organizations during the month.

This Store Keeps Open All Day Saturday

J. W. Robinson Co.

Store Opens 9 a.m., Closes 5 p.m. — Seventh and Grand — Telephone Bdwy. 4701

Extra! 45 Antiqeu Oriental Runners at $97.50

THEY were brought from Persia, where they were made nearly a century ago by the rug-weavers of wandering desert tribes. And through an especially fortunate purchase, Robinson's are enabled to offer them at this extraordinary price.

45 beautiful Oriental Runners in many different patterns—in colors softened by age and use. Their whole aspect and beauty are that of time-mellowed richness. And in neither their designs nor their construction is there a trace of modern influence or methods.

Genuinely old, genuinely Oriental and genuinely fine, they include the following kinds and sizes:

Karajis, Kurdistans, Kazaks, Genjas, Camel's Hair, Afshars and Bejar-Feragehans.

In sizes varying from about 10 to 15 feet in length, and from 3 to 4 feet in width.

Each Runner at the one price for Monday: $97.50.

SIXTH FLOOR

St. Valentine's Day—Thursday The Fourteenth

To the Valentine Hostess in search of inspiration, Robinson's offer innumerable new and original ideas. Table decorations, favors, tally cards, dance programs, sweetmeats—and all the means to sentimental fun and frolic which cluster around the birthday of this old Saint.

Favors for parties, announcement luncheons, dinner dances—for every occasion—a variety of colorful extent.

Valentines for mailing—humorous or sentimental.

Candy in heart-shaped satin boxes. Candy dolls tied to bars of imported chocolate.

ON THE FIRST FLOOR

And Table Decorations for very young parties or for grown up dinners, at moderate prices.—(as Handled Nut Baskets, for 20c each.)

ON THE FIFTH FLOOR

For the Best Valentine of All—Books

A BOOK from Robinson's will carry one's Valentine message in a form unquestionably delightful, conveying sincerest regard.

To one's mother, or little daughter, to a very dear friend—a Book or several Books of interesting content, colorfully bound—could any Valentine be of happier inspiration?

The newer fiction—poetry—ancient and modern classics—are obtainable in the finer editions.

BOOK SECTION—FIRST FLOOR

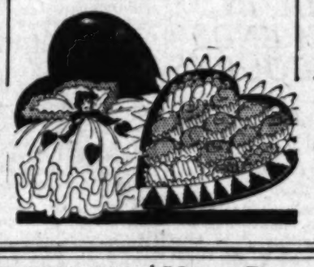

The Sports Frock of Checked Woolens

THE Frock that well-dressed women and younger girls will favor for every possible occasion may be daring or conservative—in soft tones or vivid ones.

But checked or plaided it must be—of the softer woolens, flannel or velours—and slimly boyish of outline.

Robinson's offer them in checks and plaids of tan, brown, blue, green, gray, black and white. Some with white linen collar and cuffs. In sizes from 14 to 42. And at 3 low prices: $18.50, $25 and $37.50

THIRD FLOOR

Suits Mannishly Tailored, $57.50

SLIMLY outlining the wearer from head to foot in clean-cut lines of masculine severity, they are at once youthful and as smart as anything one could wear this season.

The crisper, mannish woolens fashion them: tweeds, homespuns, twills, charmeens. And sometimes they are plain and sometimes finely checked in self color.

In tans, browns and grays, as well as the always modish navy and black.

And at the exceptional pricing of $57.50.

THIRD FLOOR

ITALIANS AT OBSEQUIES FOR LEADER

Hundreds of Friends of Frank Giovanazzi Mourn His Passing

The Italian colony in Los Angeles today is mourning the death of Frank Giovanazzi, who for thirty-nine years has been a leading figure among the Italians in this city. Mr. Giovanazzi died last Wednesday at his residence, 814 Rosabell street, and was buried at Calvary Cemetery. Hundreds of the friends of the deceased attended the funeral, eighty automobiles being required to take them to the cemetery.

Mr. Giovanazzi was born in Trento, Italy, 46 years ago, and early in his life came to Los Angeles. He became a notary public and was foreman for the Los Angeles Pressed Brick Company. He was known among his many acquaintances in the Italian colony and among American friends, including many officials, as a "great upholder of the law."

The deceased leaves many friends and relatives. Among them are Mrs. Adele Giovanazzi, his mother; and Joseph, Fred and John, brothers; Felix Adamoli, a cousin, well known in Los Angeles.

CITY MAY AID PAVING

City Engineer Griffin has recommended that the city pay one-fourth of the expense of paving Washington street from Alameda street to Central avenue, this one-fourth share being $18,750. The work will cost $75,000. Extra heavy pavement is to be laid to carry truck traffic.

Harold Lloyd Returns for Anniversary

Cutting short his semiannual vacation trip to New York, Harold Lloyd returned to Los Angeles in time to celebrate the first anniversary of his wedding to Mildred Davis, at their home on Irving Boulevard yesterday.

Telegrams of congratulations reached the Lloyds from every section of the country, many coming from people outside the industry. During his short stay in New York, Lloyd saw fourteen of the best shows on the boards there, was guest of honor at a dinner given by some of Manhattan's most prominent financial men at the Bankers' Club, and made preparations for fighting the suit brought by Owen Davis, charging infringement against "The Nervous Wreck."

In the party with Lloyd were Gaylord Lloyd, his brother; Carter DeHaven, motion-picture star, and Tommy Gray, Lloyd's title writer. The comedian will immediately put the finishing touches on his latest work, "Girl Shy," and will have it ready for release Easter Sunday.

INSURANCE MEN TO MEET HERE

The annual Field Club convention of the Mutual Life Insurance Company of New York will open in Los Angeles on July 18 for a two-day session. The club is composed of agents of the company who have sold policies aggregating $250,000 each year for a number of years. Insurance men from every State in the Union are expected to gather here for the meeting.

GRAVE BUYERS MEET

Investigation of Memorial Park To Be Reported

Buyers of Valhalla Memorial Park cemetery sections will have a mass meeting at Forrester Hall, 955 South Olive street today at 8 p.m. A committee representing the buyers of sections will make a report of its investigation of the proposed cemetery, in which 4000 buyers are said to have invested more than $1,000,000.

Since the committee was selected at a mass meeting held two weeks ago, it made an investigation that resulted in charges of fraud and misrepresentation against the Osborne-Fitzpatrick Finance Company, promoters of the cemetery, being placed before State Real Estate Commissioner Keiser, and action by that official calling for the promoters to appear before him at a public meeting to show cause why their permit to sell real estate should not be revoked.

At the time the section buyers' committee filed its charges before him, Commissioner Keiser, also received a statement from the Osborne-Fitzpatrick Company, saying that the company intended to fulfill every promise made to investors, and that several contracts for improvement of the park had already been let.

HOBSON BEFORE COUNCIL

Richmond Pearson Hobson, president of the International Narcotic Education Association, will head a special committee of the organization which will appear before the City Council this morning to outline the desire of the association to conduct a campaign of education against the perils of narcotics.

Hear Protests Today on Plan to Bar Parking

The City Council this morning will hear protests against the proposed ordinance prohibiting the parking of vehicles on Sixteenth street, between Hill and Figueroa street. The police traffic division requested the adoption of this ordinance, as the street is narrow and carries heavy street car traffic and blockades are frequent, due to parking of vehicles. Fire apparatus find it impossible to proceed through the street as long as vehicles are parked there, and this is a dangerous situation which must be corrected by the elimination of parking, traffic officers say.

TRIO OF TEAMS TIED FOR CASABA HONORS

[EXCLUSIVE DISPATCH]

SANTA BARBARA, Feb. 10.—Santa Barbara county basketball fans awoke this morning to find three of the four high-school basketball teams in the Santa Barbara County League tied for first place, with but one more week to complete the schedules. Santa Barbara, Santa Maria and Lompoc High's squads, with three wins and two defeats each, will battle for the championship next Wednesday. Santa Ynez High has won but one game and lost four.

Santa Barbara lost to Lompoc last night by the score of 12 to 7, while Santa Maria won from Santa Ynez by the score of 19 to 12. Lompoc will meet Santa Barbara here again Wednesday, while Santa Maria will meet Santa Ynez at Santa Ynez.

ONLY 1 in 5 ESCAPES

At the first sign of bleeding gums, be on your guard. Pyorrhea, destroyer of teeth and health, is on the way. Four persons out of every five past forty, and thousands younger, are subject to it.

Brush your teeth with

Forhan's FOR THE GUMS

More than a tooth paste —it checks Pyorrhea

35c and 60c in tubes

Times Want Ads

The shortest distance between buyer and seller.

# of Interest to Women

Health Fashions

The Woman and Her Job

by Mariel Strauss

[Questions concerning the problems of women will be answered in this column each week by Mrs. Walrevs at The Times. Requests for personal replies must be accompanied by stamped envelope inclosed.]

WHAT WOULD YOU DO?

"I am just out of business college and have two offers with a difference of $25 between them. Both positions are with law firms, but in one I am to be one of four stenographers and the other just one. I am interested in both the work, and can't decide between them. Will you please tell me which I should do? I'll be guided by your advice."

Well, I won't. I wouldn't advise you to do anything, not even to decide—lest she choke on indecision.

But I will help her analyze the advantages and disadvantages of both positions, and then she can decide for herself.

The office that has four stenographers and will pay her $20 a week, is an old established one in which she will be assigned certain work each day, and probably keep on doing it for years and years to come. The larger the organization the more of a unit the employee becomes.

If a girl goes into a small law office she will have an opportunity to do a variety of work. There will be many matters of importance that will be assigned to her. If she performs them satisfactorily greater things will come to her. As she develops judgment and tact the field will broaden from week to week.

Frequently the stenographer in the small law office will serve papers and make collections of small claims and accounts. There will be opportunities to go into court from time to time, either to sit with her employer and take notes of points on which he will base his argument, or notes of the testimony. By this I do not mean that she will take the place of the regular court reporter, who is especially employed or appointed as such, but to make notes for use in cross-examining witnesses, or for reference.

In the small office she will have time to study and to read law; she will learn to prepare papers for Justice Court and probate matters. She will learn how to draw up mortgages, deeds and agreements, as well as complaints and answers in cases in which the issues are not involved.

There is always the chance for the girl in a small office to work into the position of a law clerk. If she wishes to study law, there will be openings for her that would never come her way if she were employed by a big firm.

She will have the opportunity there of coming in contact with her employer's clients, and to be of service to them in many ways that will make her a valuable asset.

The difference in pay will be bridged as she grows familiar with the work. If her employer prospers he will increase her salary, as he can afford it. There are few experiences more unpleasant to a lawyer than changing stenographers. When a girl begins to be valuable to a man who hires her, he knows she will be equally valuable to some other man, and that other members of his profession are eager to find a girl who is interested in her work.

The big job will mean routine, regular hours, little opportunity for advancement—and $20 more at the start. But what of the finish?

Here is your analysis, now make your choice.

TED COOMBS TO ACT AS BIMINI COACH

Ted Coombs, noted Southern California swimming coach, has been selected to instruct the mermen and mermaids at the Bimini Baths, it was announced last night by Manager Dick Coles. Coombs started his duties at the popular local plunge yesterday.

The Popular Jacket for the Golfer

VANITY FAIR

The golfer today has come to recognize the practical features of the golf jacket with a plain back and broad shoulders in place of the pleated jacket with yoke, inverted pleats, etc. A golf jacket cut with a plain back and sufficiently wide shoulders is wholly adequate to any man's game. But as so few men nowadays play golf in their jackets, but usually in sweaters, woolly waistcoats and the like, wearing the golf coat about the clubhouse instead of on the green, there is scarcely any necessity for a coat allowing of great freedom of motion. Another point in favor of the golf jacket with the plain back is that it usually comes in a four-piece suit combination of jacket, knickers, waistcoat and trousers. This is the ideal week-end suit, for it may be combined with different shirts, sweaters, odd trousers, etc., for all the different occasions which may arise between Friday and Monday. To wear the coat, trousers and waistcoat for traveling, the knickers with a sweater or extra waistcoat for playing golf, the coat with flannel trousers for beach or lounge wear in the country, gives the four-piece suit a quality of elasticity which highly recommends it as the chief asset in the week-end wardrobe.

If you are interested in any question of dress or etiquette, write "The Well Dressed Man" care of The Times and your letter will receive prompt and careful attention. Do not fail to give accurate address.

(Copyright, 1924, by Vanity Fair, New York.)

Mainland of British Columbia was first known as New Caledonia, and was under control of the Hudson Bay Company previous to 1858.

SOCIETY

BY CORA YOUNG

Mr. and Mrs. Eugene McLaughlin formally announced the engagement of their daughter, Miss Cecile, to Mr. Richard Tracy St. John yesterday at a luncheon at the Bolsa Chica Gun Club. The date for the wedding is not yet decided.

Miss McLaughlin returned recently with her parents and sister from an extended European trip.

Mr. St. John, formerly of San Francisco, is a nephew of Miss Mary Gaffey and Mr. and Mrs. John Tracy Gaffey.

One of the charming affairs of the week was the tea and shower which Miss Margaret Sohlinger gave on Thursday at the home of her aunt, Mrs. J. A. Sohlinger in Westminster Place. The house was gaily decorated in red and gold, the valentine motif being carried out in all the appointments.

The happy event was in honor of the much-feted bride-elect, Miss Elizabeth Castner, daughter of Mr. and Mrs. Roy Castner, whose marriage to Mr. Hale Soyster will take place on March 30 in Glenwood Mission Inn. A reception for 300 guests will follow the service. Miss Elsa Castner will be her sister's maid of honor, and the bridesmaids are to be Misses Gail Soyster, Margaret Sohlinger, Elsa Mathews, Verda Huntley. Mr. Edgar Musser is to be best man and the ushers will include Messrs. Kendall Thurston, Morris Millbank, Huntley Castner and Dwight Hammond.

Going Abroad

Mrs. William Armstong Mosses and daughter, Miss Elinor, left Sunday for New York and the 23rd inst., will sail on the Adriatic for Algiers. They will remain abroad about a year, touring the continent.

Ballroom Concerts

The first of a series of four evening ballroom concerts at Hotel Huntington during February and March is announced by Stephen Wheeler Royce, manager of Oak Knoll Hotel. Miss Alice Seckels, San Francisco impresario, is arranging the series, presenting artists of renown.

The first program on the evening of the 15th inst. will be given by Emilio De Gogorza, famous baritone. The event will be preceded by a large number of smart dinner parties at the Huntington.

The succeeding programs will be given by Katherine Tift-Jones, American diseuse, on Monday evening, March 3. The Trio Beaux Arts, Marie Partridge Price, soprano; Zelma McDonough, dancer, and Mable Marble, pianist, will appear on Monday evening, March 17, and the last event, on Saturday evening, March 29, will be that of Renato Zanelli, baritone of the Metropolitan Opera Company.

Dinner-Dance

Complimenting Mr. and Mrs. Frank Pilsby of Chicago, Dr. and Mrs. Frank C. Farmer of South Mentor avenue, gave a dinner and dancing party at Hotel Huntington, which was one of the outstanding affairs of the month. The elaborate decorations of the dinner table were carried out with masses of beautiful red blossoms, the corsage bouquets, which were dinner favors for the women guests, being of sweet peas. Seated about the table were the honors guests, Mr. and Mrs. Pilsbry, Mr. and Mrs. Charles Wild, Dr. and Mrs. Milton Barndt, Mr. and Mrs. Roscue Breeden, Mr. and Mrs. Harry N. Rose, Mr. and Mrs. John S. Holmes of Chicago, Mr. and Mrs. Edmund Graf of Chicago, Dr. and Mrs. John R. Brooks, Mr. and Mrs. J. Newton Johnson, Mr. and Mrs. Harry Lea, Mrs. Charles Farmer of Portland, Or., Mrs. Harry Kitselman of Hollywood, Mr. and Mrs. Charles H. Warner of San Gabriel, Dr. and Mrs. Lee Deming of Anaheim, Miss Mable McCreery of Santa Monica, and John S. Fry.

Valentine Party

One of the season's gay social events will be the valentine party at the Hotel Huntington on Thursday evening. The affair will take the form of a special dinner, entertainment and ball. The dining-room will be gorgeously decorated and the favors which are being made especially for the affair will be beautiful. There will be considerable ingenuity in the program, many novelties being promised for the event. In addition to the dinner entertainment, attractive features have been planned for the ball which will take place following dinner.

Out-Door Sports

Centering around the galaxy of celebrities in women's golf now gathering at Del Monte and Pebble Beach for the women's championship and the Hawaiian Army polo team now headquartered at Del Monte, week-ends of great gaiety and interest are carded for the Monterey resort throughout Februray. It is not often that figures who shine so brilliantly in the world of sport and society as Miss Marion Hollins, Miss Eleanor Sears, Miss Edith Cummings, Miss Mary Louise Bird, Miss Rosamond Sherwood, Miss Alexa Sterling and Miss Edie Hollins are to be found grouped on a California golf course. This week-end found the most interesting group practicing hard for the championship tournament which begins the 15th inst.

Elaborate entertaining and diversions are scheduled for visiting stars. The beautiful Italian villa of Mrs. Charles W. Clark, at present occupied by Mrs. Herman P. Duryea of New York, will be the hub of a wide circle of social functions during the weeks which Miss Hollins, Miss Sears and Miss Cummings will spend at Pebble Beach.

The fairest and finest of Southern California women and girl golfers will share the limelight of interest with the Easterners during the tournament. The contingent coming up for the event includes Miss Alice Hebbard, Mrs. Percy W. Hammond, Mrs. George Midgely, Miss Doreen Kavanaugh, Miss Mary K. Browne, Mrs. H. Dudley, Miss Louise Pike, Miss Margaret Cameron, Mrs. Dorothy Hill, Mrs. John Worley, Mrs. Louise A. Houser, Miss Mildred Landreth and Miss Maude Belle.

San Francisco will be represented by a group of women prominent in sports and society, the list including Mrs. William C. Van Antwerp, Mrs. R. A. Roos, Mrs. A. B. Swinnerton, Mrs. Emil Sutro, Mrs. C. F. Ford, Mrs. Brent Potter, Miss Alice Hanchett and Mrs. C. M. Mesple.

Polo this year has attracted unusually large throngs of enthusiasts of that sport to Del Monte field where every Friday and Sunday are played games scheduled by the Pacific Coast Association. Many week-end parties from San Francisco, Santa Barbara and Los Angeles are found regularly in the side-lines. An interesting group of the younger set who motored down from San Francisco last week-end to see the Cardinals play consisted of Miss Gertrude Murphy, Miss Jeanette Norris, daughter of Frank Norris, the author; Miss Evelyn Poett; Messrs. H. B. Rucker, Gerald Hermann and J. F. Sullivan, Jr. The party was chaperoned by Mrs. H. D. Van Sicklen.

Polo will divide interest with the women's championship next Friday and Sunday when the Hawaiian Army team plays the San Mateo Cardinals. The Hawaiian players, who made many friends on their first visit to Del Monte last year, include Maj. J. M. Swing, Maj. John Milliken, Lieut. A. S. Reynolds, Lieut. F. D. Sharp, Maj. Carlos Brown, Lieut. Beverly Brown and Capt. W. J. White.

Returning from Honolulu where they spent their honeymoon, Dr. and Mrs. Paul Hunter of Pasadena, stopped over at Del Monte last week to play golf. Dr. Hunter, who played on the Hawaiian courses with Francis Brown, brought word that Mr. and Mrs. Brown will come to Del Monte for a long stay, arriving the end of February.

Mr. and Mrs. N. J. Holden, with daughter and son-in-law, Capt. and Mrs. P. S. Heard of Montreal, spent the last week-end in Del Monte. Much of their time was given to the two golf courses at Del Monte and Pebble Beach.

On Sunday, according to rule of the links of the North Wales Golf Course, one is compelled to play golf without a caddy.

THIS STORE KEEPS OPEN ALL DAY SATURDAY

J. W. Robinson Co.

Store Opens 9 a.m., Closes 5 p.m.

—Seventh and Grand—

Telephone Bdwy. 4701

Madeira Linens at Lower Prices

THEY are the finer Madeira Linens. Linens fine enough to become treasured heirlooms.

And Robinson's will offer them on Monday at prices exceptionally low.

Tea Napkins in eyelet designs, will be **$3.85** for a set of six.

Tea Cloths, 36 inches, round, in many delightful designs, will be **$4.85** each.

Square Tea Cloths, 36x36 inches, will be only **$5.85, $7.85** and **$9.85.**

Luncheon Cloths, beautifully embroidered in intricate eyelet and seed stitch designs, 45 inches round, will be **$10.85.**

Square Luncheon Cloths, in exquisite eyelet designs, 45x45 inches, will be **$13.85.**

There will be other **Square Luncheon Cloths,** embroidered in eyelet and seed-stitch designs, and exceptionally beautiful—with scalloped edges, and in size 54x54 inches. At **$22.50.**

And **Oblong Dinner Cloths,** in a wide assortment of eyelet designs, will vary in size from 2x2½ to 2½x4 yards. And will begin in price at **$67.50.**

SECOND FLOOR

New Small Pieces Sterling Silver

EACH separate piece is of jewel-like proportions and beauty, and among them are:

Individual Salt Dishes at **$3.00**—or more.

Salt and Pepper Sets, beginning at **$3.00** a pair.

Tea Strainers at **$2.25.**

Tea Balls at **$2.50. Tea Balls** in tea-pot shape, at **$5.00.**

Napkin Clips beginning at **$1.50. Napkin Rings** at **$1.50.**

Tea Bells (with silver-plated bells) at **$1.25.** With silver bells at **$3.75.**

Small Plates for lemon slices—plates of cut glass, with silver band borders, are priced **$4, $5** and **$8.50.**

Mustard Jars in silver filigree frames, with silver spoons, are **$6.00.**

FIRST FLOOR

Fine Silk Comforts Lambs' Wool Filled Reduced—$40.00

THE lambs' wool is exceptionally fine—keeping its even lightness consistently through long service. The silks which cover them could hardly be bettered—in lustrous texture, in durability.

In every way they are designed to please the woman in search of a finer Comfort at a lower price.

Rich tones of blue, rose, orchid, pink, gold and tan. In plain silks, or plain with brocaded centers. And in size 72x84.

At just $40.00 each—Monday.

SECOND FLOOR

Trefousse Gloves For Spring

THE Glove from Trefousse in France—whence come undisputed criteria of the correct—bears that mark of different quality and novelty that is so pleasing to women of distinction.

There are two-button gloves, and strap wrist gloves, these with turn-back cuffs, embroidered in colorful designs. Others of eight-button length are embroidered and stitched on backs and border. In the spring tints or black and white. And in suede or glace kid.

The prices in these gloves begin at **$3.75** a pair.

FIRST FLOOR

Silver Slippers With Buttonless Straps

ONE thinks of this slipper in different terms, it is so different—so novel—itself. Silver from toe to heel-tip, of honeycomb brocade silver cloth, with the flat, twined silver kid strap, over the instep and down the front.

Fashioned to slip on, strap and all, without the usual button. And priced at $18.00.

THIRD FLOOR

FATHER OF LOCAL MAN MEETS KING

Presents Silver Chest to British Monarch; Symbolic of Freedom

Presenting the freedom of Wales, in the form of an embossed silver casket, to King George V of England, earned for Henry Byron Crouch, father of Harry B. Crouch, Los Angeles jeweler, the honor of being personally presented to the King, who thanked him for his work. King George specially noted a panel at the back of the casket, which depicted King Edward I presenting to the Welsh people the Prince of Wales.

Last week Mr. and Mrs. Crouch celebrated their fiftieth wedding anniversary at Cardiff, Wales, and in a telegram to their son, who is in business on West Ninth street, near Broadway, they told of the event and expressed a desire to again visit Los Angeles. Mrs. Crouch was in this city last year.

Mr. Crouch's father was one of five who founded the Cardiff Flower Show. Some years ago he purchased three jewelry shops. The most important of these is a shop in Glastonbury. Many of the antiques from it have been exhibited in Los Angeles, and others are to be sent out from time to time.

COLORADO PICNIC PLANNED

The Colorado State Society of Southern California will hold their regular mid-winter picnic at Sycamore Grove next Sunday. All former residents of Colorado are invited to come and bring a basket lunch. Music will be given by the Mail Carriers' band.

Phoenix Will Open Branch Chamber Here

In order to get some benefit from the influx of tourists and settlers into the Southwest, the Chamber of Commerce of Phoenix, Ariz., will establish a branch office in downtown Los Angeles some time this week, it was announced Saturday.

Mrs. R. L. Cowgill, for a number of years in charge of the Phoenix exhibit at the local Chamber of Commerce, will be in charge of the new office. Two men will be employed to assist her in arranging excursions to Phoenix. It is expected that the office will serve to bring Los Angeles and Phoenix into closer relationship. During the past year 2738 carloads of merchandise were shipped from this city to Phoenix.

OFFICER SUSPENDED

Action Follows His Arrest in Disturbance at Hotel

Charged with intoxication and obstreperous conduct at the Hotel Autors, 717 Whittier street, Police Officer J. L. Neely, arrested Saturday night, was suspended yesterday. He was arrested by Officers Brown and Roselli of the flying squad, sent out on a telephoned complaint.

In their report the officers said Neely had slapped V. V. Wheeler, and struck at J. C. Maddox, and had sworn at several other persons, including women.

About 120,000 acres of land are used in Japan for raising tea, and 1,000,000 Japanese are employed in the tea-raising industry.

Hand-made shoes exclusively

"Dainte"

Patent or Satin

Fourteen Dollars

Gold or Silver Brocade

Kid Trim

Nineteen Fifty

Hosiery of distinction

La Mode Shoes

INCORPORATED

722 South Flower Street

"The principles governing the voice for speaking are precisely the same for singing." from Scientific Singing.

Ask E. Standard Thomas, Tenor, the man that explains WHY. Conference at

348 Music-Arts Studio Bldg., 11 to 4 p.m., Tues. and Fri.

SCOUTS TO AID IN SURVEY

Will Form Cordon Around City to Check Number of Cars Entering and Leaving

Methods to be used by the Boy Scouts of America in gathering data to be used in making a traffic check by the Los Angeles Traffic Commission next Thursday were explained to 1500 Scouts preceding a theater party given them at the Criterian Theater by the theater management Saturday morning.

In making the check 1200 boys will be deployed so as to cover 162 street intersections surrounding the city's congested area. The boys will form a complete cordon around the city extending from the harbor to the entrances from the San Fernando Valley and from the east and west city limits.

Working under the supervision of Fred Lorentz, the Board of Public Utilities and Traffic Commission members, Cheney, Bartholomew, Olmsted and Sharpless, the boys will check the number of automobiles entering and leaving the city during the day. Four boys under the direction of a Scout master will be posted at each intersection. The boys will be given credit for school attendance on that day.

By doing this work the Boy Scouts will save the city in the neighborhood of $20,000. The Traffic Commission will hold another meeting of the Scouts at the Y.M.C.A. Auditorium tomorrow afternoon at 4:30 o'clock at which time badges and paraphernalia will be distributed.

REGISTRATION URGED

Hollywood Chamber Opens Drive to Stir Interest of Voters

In the campaign of the Hollywood Chamber of Commerce to obtain a maximum percentage of registration of voters a canvass is being carried on in every business house and home in Hollywood. Aid of the Board of Education was enlisted and permission was given to have pupils carry campaign literature to their parents. Figures show that at the last important election only 30 per cent of Hollywood's enfranchised voters registered and that only 13 per cent voted.

GIRL SOBS TALE OF HORROR

Police Seek Slave Ring After Story of Captivity and Mistreatment is Told

Police and investigators of the District Attorney's office last night were working on information brought out at the preliminary hearing last week of Earl H. Hall, accused and held to answer by Justice Russell on a charge of holding a 16-year-old girl a prisoner at his home for severa weeks. In the same connection, they are investigating recent mysterious disappearances of several girls and expect to bring to light the activities of a white slave ring in this city.

Hall was arrested when the girl fled from the house, the fear and shame that kept her from escaping on two former occasions overcome by a beating administered by one man whom she trusted. She fled to the police station and sent detectives to Hall's home.

He is accused of kidnaping the girl, whose name is withheld at the request of her family, of forcing her to submit to the advances of men who visited his home, of threatening her and beating her while she was kept a prisoner. A tale of mistreatment, told by the girl after she finally gained her liberty was introduced into evidence by Dept. Dist.-Atty. Heinecke, prosecuting the case. In her statement the girl says she was followed home from school by Hall for several nights till one night he stopped her, thrust a needle into her arm and held her till she grew faint.

When she wakened from the stupor brought on by the drug, she says she was in a bare unfamiliar room. The door when she tried to open it, was locked, the windows far from the ground. Her clothing had been removed.

SOBS OUT STORY

Several pages, taken as the girl told her story through her tears to police, tell the asserted incidents of the next few days. Tortured, beaten, forced to submit to many men brought to her room by Hall, she suffered untold agonies of shame and fear, she declared.

After several weeks, she stated, she was allowed the freedom of the house. Other girls were there but she was kept away from them, catching only brief glances as doors were shut in her face. Two other men, friends of Hall, frequently were there and she came to know them, she said, and knowing one of them made her existence easier for he seemed to understand. He never touched her, he even comforted her and gave her a promise he would take her away, she said.

SUSPECT SLAVE RING

Fear and shame, the knowledge that she could never again hold up her head among her school friends, added to the knowledge that she had one friend, kept her in the house though she had several chances to escape, the girl said. It was not until in a drunken rage, Hall beat her, that she fled screaming and half clad from the house, caught a passing taxicab and told the driver to take her to the police station, where, half hysterical, with tears of shame and tears streaming down her face she told detectives her story. Hall immediately was taken into custody and charged with the crime against her.

Investigators say that it is believed Hall is connected with a ring of white slavers. A check on his record has revealed other circumstances which they are investigating. He is held under a $25,000 bond by Justice Russell.

STONE-AGE TACTICS OF SWAIN TOLD

Compelled to Elope at Point of Gun, Says Wife Seeking Divorce

Young Lochinvar came out of the West, but his actions were with a new and extremely modern angle, according to testimony of Mrs. Ida D. Valentine, in her divorce suit before Judge Summerfield. Her story was that John S. Valentine stole her as his bride and carried her for several hundred miles under threats of death while her sweetheart searched for her.

Valentine, thirty years her senior, paid marked attention to her, she said, but she objected to his taking the role of sweetheart, as she was already engaged.

"He became dictatorial," she said, "and began to talk about what we would do when we were married."

When she told him of her engagement, she said he flew into a violent rage and left the house.

"The next afternoon when my aunt was away," she declared, "he returned. He said I had to marry him or he would kill me right then and there. I was frightened to death. He said he had a gun in his pocket. He compelled me, in fact he dragged me to his machine and drove off. We drove all night long and next day reached Bishop. He told me that I had to marry him. And so frightened was I that I consented. So we were married. After the ceremony I regained my courage and left him on the spot. I came home alone. I have not seen him since, although he has endeavored to communicate with me several times."

Renew Battle Over Coliseum Rights Today

The legal "Battle of the Coliseum" over Exposition Park rights is scheduled to recommence this morning in Judge Guerin's department of Superior Court. Demurrers are to be argued that the complaint filed by the Los Angeles Driving Club, seeking to protect the driving track at the park, fails to state sufficient facts to constitute a cause of action.

The Sixth District Agricultural Association, the City of Los Angeles and the County of Los Angeles, as defendants, in their answer declare that the Driving Club's asserted agreement over the use of the track have been abrogated by the club's failure to fulfill conditions and by later agreements.

The basis of the suit is the result of the defendants giving the Los Angeles Coliseum right to use a portion of the track to lay cement promenades from streets to the Coliseum. This, it is contended, blocks the use of the race track by the Los Angeles Driving Club.

CAR INJURY FATAL

Watson Webster, 44 years of age, of 2159 West Twenty-ninth Place, died at the Receiving Hospital Saturday night shortly after being struck by a one-man street car at Ninth and Broadway. The car was operated by L. Smith.

TEMPTING WAYS TO SERVE RICE

Book of Ninety Recipes is Offered Free by "Times" Bureau

Rice is a grain that combines perfectly with almost any other food. It can be served in a greater variety of ways than any other food. The secret of its cooking can be learned from a rice recipe booklet for free distribution, containing ninety practical and tempting dishes for breakfast, luncheon and dinner.

To obtain a copy write name and address clearly on the coupon, inclosing 2 cents in stamps for return postage, and send to Los Angeles Times Information Bureau, Washington, D. C. To avoid wrong delivery at Washington, use full address as given. Do not send to The Times' Los Angeles office.

Frederic J. Haskin, Director, The Los Angeles Times Information Bureau, Washington, D. C.

In inclose herewith 2 cents in stamps for return postage on a free copy of the Rice Booklet.

Name .....

Street .....

City .....

State .....

LOS ANGELES SPEEDWAY
250-Mile National Championship Race
February 24th
Reserved Seats on Sale at
B. H. Dyas, 7th and Olive — Automobile Club of So. California

A NEWSPAPER FOR LITTLE FOLKS
What the Boy Scouts and Camp Fire Girls are doing—new games, puzzles, magic tricks, etc.—a bright, clean tabloid newspaper for young folks, issued every week with the SUNDAY TIMES.

Theaters—Amusements—Entertainments

AMERICA'S FINEST PANTAGES
SEVENTH at HILL St.

FRANK A. BURT
With competent assistance from a lady young and pretty
Comes a famous joy enhancer with a playlet bright and witty
To sing and talk and dance and tell us stories full of laughter
Ain't it the gospel truth that's what the most of us are after?
Frank Burt and Myrtle Rosedale—ah, I thought that I'd mention
They call their act "The Substitute." Its fun will brighten you

NELLY FERNANDEZ & CO.
From Mexico a charming miss comes here with sends of dance
And brings a company of note. Fernandez is her name
La Bella Nelly sings—oh, boy—and shakes a wicked limb
And Rafael Diaz, too, of course you've often heard of him.
The dances of old Mexico, the songs the people sing
And costumes rare and lovely from Obregon's land they bring

RUTH MIX IN "HEARTSTRINGS"
Tom Mix's girl—her name is Ruth—if you know Tom, of course
You've heard him talk of Ruth. Tom loves her better than his horse.
Well, little Ruth is cleverer than Tom is, some folks say.
But Ruthie shows her cleverness in quite a different way.
In "Heart Strings," a dramatic sketch, with laughter, tears and thrills
She makes her debut here today, to gain applause with trills.

LOUIS WINSEL
"Zum, zum, zum," the big bass viol sings in ecstasy,
Beneath a master hand it drones a classic melody.
And maidens close their eyes and dream a lived voice they hear
That thrills and wakens in each heart fond tones and memories dear.
Whose hand is this that wakes the soul within the viol's core?
Winsel! Maestro! Hail! We greet and welcome you today.

JOHN ERETTO'S "MOUNTERS"
Now old King Cole, that merry soul, a merry king was he,
He laughed his fill, as monarchs will. It was a sight to see.
Said the merry king: "I've had my fling, but never full and free
Since I played with monks and frolicky skunks when I was a prince.
My cause of joy, I'll tell you, boy—a secret 'tis no more—
Eretto's Famous Mounters. Gee. I laughed until I'm sore."

DIXIE SYNCOPATORS
Away down South in Dixie, where the Swanee River flows,
There's syncopation in the air as everybody knows.
'Tis there Louisiana Lou and Lou from Louisville,
And old black Joe the balmy air with shimmering music fill.
The Dixie Syncopators won your plaudits and your pesos.
We're glad to have them back again another seven days.

"THE EAGLE'S FEATHER"
Bim, bam, bum, boom—boom, bum, bam, bim—zoom—K. H. S. H.
Broadcasting through Pantages, Los Angeles' best show.
The picture for this week will be—hum-mum—"The Eagle's Feather."
A romance of the ranches—h-r-a-z-e—it's something altogether
Distinct from anything you've seen, and—ta-ta—most emphatic.
You'll see it all, nor have to guess the part that's lost in smoke.

WALL PAPER for the nursery

Little folks — not unlike grown-ups, like "atmosphere"—in the nursery or play-room then, they'll enjoy an atmosphere of play scenes—animal pictures or any one of the many appropriate Mathews Wall Papers designed especially to delight little hearts.

Decide today to add the indefinable charm of Wall Paper—not only for the nursery but every room in your home—there's a Mathews Wall Paper in design, color and price to suit your wishes.

Ask the Mathews Dealer
or interior decorator to show you Mathews Wall Paper Sample Books or call at one of our conveniently located stores.

MATHEWS PAINT CO., INC.
Pico and Hill Sts. 219 S. L. A. St.
Los Angeles
Pasadena Phoenix
MATHEWS
PAINTS SINCE 1887 WALL PAPERS

"Before you Put those Files Away"

ALONG comes "the Missus" with her ice pick, bread knife and shears that simply must be sharpened.

It's a wise man who knows a good file—and just what it will do. Your trusty NICHOLSON Hand Smooth is the one for the shears, but put your Mill File to work on the others.

Remember—for every filing requirement, there's the right NICHOLSON File. Use the right one for best results—always.

Be sure the name NICHOLSON is on every file you buy.

NICHOLSON FILE COMPANY
Providence, R. I., U. S. A.
NICHOLSON U.S.A. (TRADE MARK)

NICHOLSON FILES
~a File for Every Purpose

for Making PIE CRUST

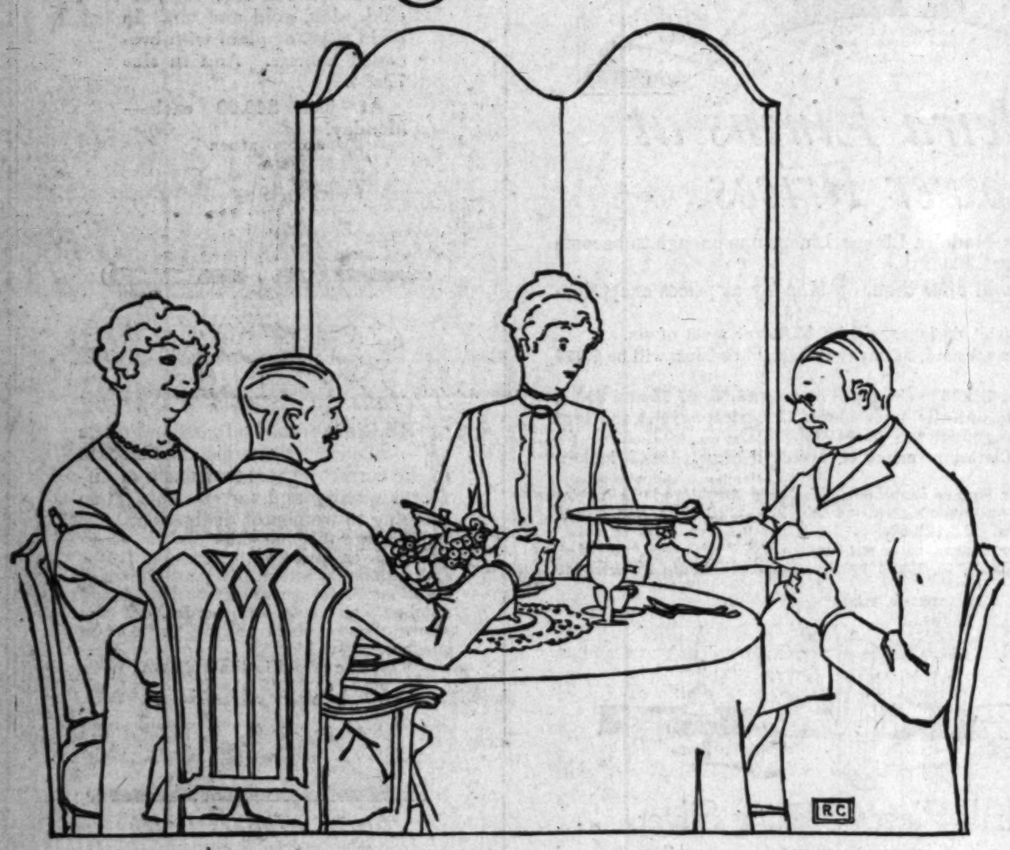

Pie Crust so good that sceptics who "can't eat pie" ask for a second piece

Snowdrift

SNOWDRIFT—a pure, rich, creamy cooking fat—is made by the Wesson Oil people out of oil as *good* as a fine salad oil. (You need oil that's good to eat to make cooking fat as good as cooking fat *can* be.) Then Snowdrift is packed in a truly air-tight bucket (air-tight—but as easy to open as winding the clock) to keep it as sweet and fresh as the day it was made—sweet and fresh all the way down to the bottom of the bucket.

Using Snowdrift in your own favorite recipe is the best way to find out how good Snowdrift is. Remember to add salt because Snowdrift is sweet, fresh, and unsalted.

KATE BREW VAUGHN'S *recipe for* PIE CRUST

1½ cupfuls flour
½ cupful Snowdrift
Ice water sufficient to make a dough
½ teaspoonful salt
Cup the Snowdrift into the flour with silver knives and add ice water to make a dough. Roll the dough out. Dot over with Snowdrift, fold several times, and roll out again. Line pans and cover with the same. Crust for pie should be about a quarter inch thick and rolled larger than pans to allow for shrinkage. Perforate top crusts to allow steam to escape.

All Measurements are Level

...ents—Entertainments

...A'S FINEST ...TAGES

...d HILL St.

...K A. BURT

...lady young and pretty ...a playlet bright and witty ...ll us stories full of laughter, ...at the most of us are after? ...—sh, I thought that I'd surprise you— ...a." Its fun will hypnotize you.

...NANDEZ & CO.

...me here with scads of fame ...ernandez is her name. ...d shakes a wicked limb. ...ve often heard of him. ...n the people sing, ...n Oregon's land they bring.

"HEARTSTRINGS"

...—if you know Tom, of course ...rom loves her better than his horse. ...om is, some folks say, ...n quite a different way. ...etch, with laughter, tears and throbs, ...e gain applause with sobs.

...S WINSEL

...ol sings in ecstasy, ...a classic melody. ...dream a loved voice they hear ...heart fond tones and memories dear, ...e soul within the viol's clay? ...and welcome you today.

...O'S "MOUNTERS"

...ool, a merry king was he, ...still. It was a sight to see! ...ay fling, but never felt such glee ...icky skunks when I was a greenwood tree. ...—a secret 'tis no more— ...t laughed until I'm sore."

...YNCOPATORS

...e the Swanee River flows, ...everybody knows. ...from Louisville, ...with rhythmething music dill, ...plaudits and your praise, ...gain another seven days.

...LE'S FEATHER"

...m, bam, bim—zoom—M. E. T. R. O ...os Angeles' best show. ...—hum-mum—"The Eagle's Feather." ...s—it's something altogether ...m, and—six-six—most emphatic— ...es the part that's lost in static.

...FOR LITTLE FOLKS

...d Camp Fire Girls are doing— ...gic tricks, etc.—a bright, clean ...ng folks, issued every week with

...APER ...e ...y

...u Put ...es Away—"

...es "the Missus" ...e pick, bread knife ...t simply must be

...ho knows a good file ...will do. Your trusty ...nd Smooth is the one ...ut put your Mill File ...thers.

...very filing require- ...right NICHOLSON ...one for best results

...e NICHOLSON ...file you buy.

...FILE COMPANY ...R. I., U. S. A.

...N FILES ...y Purpose

Theaters—Amusements—Entertainments

California

Young Blood! Young Love! Young Ideas!

It's a romance without a speed-ometer—full of love and laugh-ter: frills and thrills.

REGINALD DENNY

SPORTING YOUTH

A BUMP COMEDY—ELINOR'S BRILLIANT ORCHESTRA

Miller's

COLLEEN MOORE in the Thrilling "Ruston Blackie" Story "THRU THE DARK"

and WILL ROGERS in His Laughable Burlesque, "Uncensored Movies"

DIRECTION WEST COAST THEATRES INC.

CRITERION THEATRE GRAND AT 7TH

4TH GREAT WEEK

REX INGRAM'S CARAMOUCHE

the most romantic figure of fact or fiction

with Alice Terry Ramon Novarro Lewis Stone

ADOLF TANDLER Conducting PHILHARMONIC SYMPHONY ARTISTS

LOEW'S STATE BROADWAY AT 7TH

PLEASURE MAD

Fanchon & Marco's Salon d'Artistes

Felix the Cat Cartoon

ARTHUR KAY Conducting STATE ORCHESTRA

KNICKERBOCKER SYNCOPATERS RAY PAGE DIRECTING

TALLY'S BROADWAY 833 SO. BDWY.

LLOYD HAMILTON Comedy MY FRIEND

World Bell Wright's IN A MAN'S A MAN

ALHAMBRA BROADWAY AT 8TH

3rd Sensational week at popular prices

Marion Morgan's A WOMAN OF PARIS

FAMOUS 50 BURBANK BABY DOLLS

BURBANK THEATRE 6TH & Main

STREET THEATRE

ORPHEUM CIRCUIT 9th and Hill 12:45 NOON—CONTINUOUS 11:30 P.M. Vaudeville and Photoplays

LEE SPLENDIDS

IZZI BRUNETTE

EDDIE CLARK

DUTCH GIRL

EDDIE BUTLER & SUTTON

JIMMY DUGGAN

REAGAN & CURLISS (Tenor) (Soprano)

Exclusive Photoplay "YOU ARE GUILTY" With James Kirkwood and Doris Kenyon

Sun., Nights, Sun. and Hol., 40c | Children, Any Seat, Any Time 15c

ROSCO THEATER BROADWAY NEAR 8TH

ORNERED

Matinee Thursday, 2:30. A 4-act drama laid in New York's Chinatown. Written by Dolton Mitchell and enacted by all the famous favorites: Charlotte Treadwell, Gayna Whitman, Craig Ward, Irma Vowell, Albert Van Antwerp, Joseph Eggenton and many others. Prices nightly, 5:30.

Orpheum

WILSON AUBREY TRIO BARRETT & CUNNEEN MARGARET YOUNG MORTON & GLASS HERMAN TIMBERG & BRO. BENNY LEONARD JOHNNY BURKE "VALDA"

Peggy Hyland in "Shifting Sands" Continuous Daily 1 to 11.

Next Week Burns Bros. Dixie Minstrel Revue Sunday 12 to 11 P. M.

Let Not Man Put Asunder

ST. VALENTINE'S COSTUME BALL THURS. NIGHT—$100.00 IN GOLD for Prize Costumes

THEATER

WHITE COLLARS

Edith Ellis' Comedy of Family Life.

ADDING MACHINE

EVERY NITE MATINEE WED & SAT

PLAYDOM

DENNY IN HIGH

"SPORTING YOUTH" SPEEDS AT CALIFORNIA

By Edwin Schallert

The good old days of auto racing on the screen are revived, and if you want to reawaken the old thrill, along with a line of big laughs, you will do well to have a glance at "Sporting Youth," which is on view this week at the California. If you miss it, you will, indeed really overlook one of the best and speediest comedies with a mile-a-minute finish that has flashed by the grand-stand in many a day. It's a real he-man picture, and one that the women will probably like too, for its general entertainment appeal is light and rather spontaneous and only on occasion a bit too broad.

"Sporting Youth" is Reginald Denny's first adventure into the speedsters' highway. He's been boxing long enough.

The late Wally Reid during his lifetime made the road race feature famous, and Denny's film is built along much the same well-equipped line. For Byron Morgan did the original and that says a lot for the humming of the engine that runs the whole affair.

The big whoop, and an unforgettable one, because it literally makes the comedy of the story, is in a preliminary try-out. Denny as Jimmy Wood takes the road, with the heroine, and is hotly pursued by his rival. Wood drives a racer, and the rival rides in a limousine, and they both go furiously. In the rear seat of the closed car is a stout relative of the heroine's.

As things were yesterday, the house was kept in an uproar every minute for the length of that mad ride that is all staged and carried off in the space of 1000 feet of film with the feminine occupant of the rear seat bouncing about at a terrific rate, and just recovering from accidentally having had a drink of some sort of Chinese dynamite. Well, imagine it if you can, but see it for the results are better that way.

Lucille Ward, who lives through the apparent ordeal, deserves a lot of credit for putting up with so much discomfort, and at the same time doing such a splendid comedy characterization. Hardly anything, outside of a Lloyd comedy, has brought on such howls of mirth.

For the rest, the action is pretty much true to the racing feature type. There are funny angles that are very extreme when Denny tries to hide in the ladies' bathing pool, and there are other spots where you have to take a lot for granted to believe it all. But the race is good, and even keeps you a bit on the edge of your seat while you are looking at it.

Denny is a splendid personality, for he is full of vigor and health. It is good to see him in something beside fight stories, for the nearest he comes to a pugnacious battle is when he dumps the rival in the outdoor plunge clothes and all.

Laura La Plante, with her dimples, is rather grateful to the eyes, and has a lot of piquancy and spice and charm. She should do excellently in comedy, where so clever a type as her's is rare.

A capital burlesque character is drawn by Rolfe Sedan, and Frederick Vroom and Henry Barrows are also in the cast. And that's not forgetting Leo White in a great bit.

It should be lots of fun to see the Gumps come to life on the screen, but as they are presented in the comedy at the California, they do not live up to their splendid reputation. For one thing, the characters are made up far too grotesquely, and for another the gags do not differ from a very routine comedy. They take no account of the sort of personalities that Andy, Min, Chester and Uncle Bim have for their followers.

The orchestral concert headlining the "Prince of Pilsen" selections meets a generous popular approval.

"PIED PIPER MALONE" STORY HAS APPEAL

Everything to make the Tommy Meighan fan joyously happy, including lots of youngsters frolicking around the star, a straight-away hero for him to play, and a nice wholesome heroine for him finally to win—that's the way "Pied Piper Malone" might be billed. The picture, which is from a story by Booth Tarkington, is on view at Grauman's Metropolitan and really, all in all, it is one of the best in which Meighan has lately appeared.

Of course, I personally have a very strong desire to see him do characterizations once again. I become terribly tired of all this high-and-mighty self-sufficiency of righteousness that prevails in the types that he plays. It leaves him, one of the most forceful and ablest actors, so hopelessly colorless and dully ineffectual. Even minor characterizations often stand out in their reality above his.

The only thing that saves "Pied Piper Malone" is the fact that there is more smugness in the background of small-town people by whom the hero is surrounded than in the role itself. Meighan is a straight hero and all that, but the villages of a New England port try to make him out such a thorough rotter that he finally does win your sympathy, even though you know a chap like Meighan is sufficiently intelligent and vigorous to take care of himself much better than he appears to do in this picture.

So, while I don't see the Meighan character at all, I do see the play, and it is really very engaging, amusing and appealing.

There are lots of good people doing the lesser parts and you will relish very much what George Fawcett, Emma Dunn, whom you remember from the days of "Old Lady Thirty-one;" Charles Stevenson and others accomplish in roles in which they are well cast.

Cyril Ring, who is new to the screen, looks as if he'd probably develop into a mighty mean villain if given a full chance. His portrayal in this picture is very good. In real life he's the brother, you know, of Blanche and Julia and Frances. His relationship to the last named consequently makes him the brother-in-law of the star. But that doesn't keep him from trying to get Tommy's goat throughout the features.

Joe Burke does a good elderly selectman part, and Peaches Jackson is nicely in the film.

Al Green did the directing, which means as a whole, quite good, as I say, if you can accept Meighan continuously as a straight hero, why you'll reckon "Pied Piper Malone" as one of his best plays.

Mingling in the Dramatic Tide

Edith Allen

Jessie Arnold

Here's a New Story About the Gateman

Stories about studio gatemen have been so rare of late that Pat O'Malley, male lead in "Fools Highway," believes it about time to spring one.

Here's Pat's latest story and he declares he will stick by it.

Pat and Tom Forman look alike. Pat, on entering a studio the other morning, inquired of the gateman as to whether or not Mr. Forman was on the lot. "He looks like me," said Pat, by way of description, "so when he arrives ask him to give me a ring."

The next day Pat entered the studio again. The gateman approached and said: "Say, Mr. Forman, Pat O'Malley was looking for you."

"WOMAN OF PARIS" OFFERS VIVID APPEAL

Attendance records at the Alhambra Theater continue to be well outdistanced by the run of Charles Chaplin's production, "A Woman of Paris," which is entering upon its third week.

Taking a theme seldomly used in motion pictures because of its frank simplicity, treating it with humaness and common sense, Charles Chaplin has told a real story.

The heroine, a toy in the hands of unrelenting destiny, like a weed in the strong wind, lives her love-life not because of a desire on her part for wickedness but because man appears to will it so. Marie St. Clair, from the drabness of the village, goes to the diamond-studded corridors of Pierre Revel's apartments in Paris. Her former sweetheart comes into her life, while she is the mistress of the other, and this leads up to a vivid denouement.

Edna Purviance and Carl Miller play the leading roles in the triangle, which Adolphe Menjou in a remarkable portrayal makes complete.

"FAUST" MATINEE POPULAR SUCCESS

Popular successes were won by a group of the San Carlo Company singers before a large attendance which enjoyed the opera "Faust" as given at the matinee performance Saturday at Philharmonic Auditorium. The leading singers were Bianca Saroya, who was heard as Marguerite, Demetrei Onofrei as Faust, and Pietro de Biasi as Mephistofeles.

De Biasi had his big opportunity in the Gounod opera, and vocally and in acting he made much of the big bass role. Miss Saroya was unusually effective as Marguerite, and Mr. Onofrei sang Faust well.

Carlo Peroni directed the opera, and the other principals included Giuseppe Interrante as Valentine, Alice Gentle as Martha, Anita Klinova as Siebel and Luigi de Cesare as Wagner.

"ETERNAL CITY" IN LAST WEEK

Today marks the start of the final week of "The Eternal City," George Fitzmaurice's picturization of Sir Hall Caine's novel, which is being shown at Grauman's Million-Dollar Theater.

This love story of Italy has proven its popularity by the number of people who have attended the theater during its showing. The adaptation of the book, which was assisted by Sir Hall Caine, and the portrayal of the various characters has been especially commented upon as being above the average. The cast which was taken to Italy to film the picture includes Barbara La Marr, Lionel Barrymore, Bert Lytell, Richard Bennett and Montagu Love.

OF COURSE THEY STAY

Benny Leonard, Herman Timberg and brother Sammy will enter their second week at the Orpheum today—just as everyone expected they would. The furore created by this combination, whose separate acts are merged into one in the end, made this announcement inevitable. They'll have a lot of new stuff. Margaret Young, the record-maker, will also stay. Incoming is Johnny Burke, whose "Drafted" is a vaudeville classic of fun; Paul Morton and Naomi Glass in "April" in two showers; Valda, a new dancer; Pat Barrett and Nora Cunneen, from the ould sod, and the Wallson Aubrey trio of athletes.

ONE FRENCH MAID EMPLOYS ANOTHER

A French maid wealthy enough to employ another French maid to minister to her wants would be a unique spectacle in everyday life. But it happened during the dimming of "Bluff," Sam Wood's current production for Paramount in which Agnes Ayres and Antonio Moreno are co-starred.

Pauline Paquette, character actress, has the role of a French maid in the picture. And every day, Miss Paquette brought her personal French maid to the studio to dress her hair and to offer suggestions to aid her in the correct interpretation of her work.

Mabel Forrest

At the Show Shops

Edith Allen in the picture spectacle, "Scaramouche," at the Criterion; Jessie Arnold in the play, "Cornered," at the Morosco, and Mabel Forrest in the new stage comedy, "White Collars," at the Egan.

WIFE OF PARAMOUNT PRODUCER ARRIVES

Mrs. Herbert Brenon, wife of Herbert Brenon, Paramount producer, has just returned to Hollywood from Mobile, Ala., where she attended the funeral of her mother, Mrs. Marie Oberg.

Mrs. Brenon, whose professional name is Helen Downing, has not visited California since Hollywood became the world's film capital. She was for many years her husband's vaudeville partner and last saw Los Angeles when engaged upon a tour of the Orpheum circuit.

Mr. Brenon, who is now producing his fifth picture for Paramount, "The Breaking Point," met Mrs. Brenon when she arrived. She was accompanied by her sister, Mrs. Lewis Schwager, wife of a well-known Seattle lumber merchant.

"SCARAMOUCHE" NOT COSTUME PICTURE

Not only is Rex Ingram's visualization of Rafael Sabatini's novel playing to daily increasing attendance in its fourth week at the Criterion Theater, but the public has discovered that "Scaramouche" is not a "costume picture" in the generally accepted sense of the word.

Although the story is laid in France in the latter part of the eighteenth century, and the costumes and quaint settings of the revolutionary period form the background, the picture first of all tells a great romance. It appeals equally to the theater-goer who seeks merely to be entertained and to the student of history. Never once is the sweep of the drama impeded by the spectacular, never once is the love story dominated by the effects.

"TEN COMMANDMENTS" CLOSES THIRD MONTH

"The Ten Commandments" will soon start its fourth month at Grauman's Hollywood Egyptian Theater. The Cecil B. De Mille drama of the ancient making and the modern breaking of the decalogue of Moses continues to draw capacity attendances.

Sid Grauman has given "The Ten Commandments" what authorities term the most colorful prologue and presentation ever accorded any photoplay. In the cast of the Jeanie Macpherson story as produced by De Mille are Theodore Roberts, James Neill, Julia Faye, Estelle Taylor, Clarence Burton, Lawson Butt, Agnes Ayres, Leatrice Joy, Richard Dix, Rod La Roque, Nita Naldi, Edythe Chapman, Robert Edeson, Charles de Roche, Noble Johnson, Gene Corrado, Terrance Moore and Charles Ogle.

DUEL SCENES STAND OUT IN NEW PICTURE

"A Lady of Quality," Hobart Henley's production of Frances Hodgson Burnett's story, which starts its second week at the Mission today, has some of the most spectacular duel scenes that have ever been seen in motion pictures. Virginia Valli, the leading woman, took lessons in swordsmanship while in the gymnasium classes of a girls' school and when she was selected for this picture she took a lesson each day from Prof. Cesare Bouion, the Belgian swordsman, for two months, polishing up her knowledge of the foil.

Men who are highly proficient in fencing have marveled at Miss Valli's expert handling of the rapier in her dueling scenes with Earl Foxe, the heavy. She makes these episodes stand out as perhaps the most spectacular feature in the production.

Milton Sills plays the leading masculine role, and the other principals include Lionel Belmore, Peggy Cartwright and others.

Mack Sennett's latest comedy "Flip Flops," is the added attraction, with Gino Severi's symphony concert as a special feature.

FLASHES

ANOTHER MOTHER

"PLEASURE MAD" FASCINATES AS BIT OF ROMANCE

By Grace Kingsley

This is surely Mothers' Day in screenland—mothers' and naughty flapper daughter's! But these mother plays are certainly race suicide propaganda! Who that sees how they suffer on stage and screen can be so reckless as to want to join the poor, down-trodden maters?

"Pleasure Mad," at Loew's, is, nevertheless, a pearl of a picture—you might say mother-of-pearl! For this is another annal of mama's troubles.

It is adapted from "The Valley of Content," which served Marjorie Rambeau at the Majestic, but it is, somehow, a better picture than it was a play.

For one thing, it is much more opulent—you see all the naughty parties that merely tickled your curiosity when you heard about them in the dialogue. Moreover, you don't have to hear any of the long, rather tiresome speeches.

But more than that, "Pleasure Mad" is more finished as a picture than "The Valley of Content" as a play; it turns out to be no dream. Where, in the play, the authors evidently were stumped for an ending, here they took time to think it all out.

The film is brilliantly played and directed. Mary Alden has a tremendously difficult part in the high-necked, long-sleeved Victorian mother.

Even on the stage the character's prim inhibitions caused the role to be repressed, but at least she had lines to speak—whereas in the picture she could only stand and concentrate on the thoughts and emotions the mother was supposed to be feeling.

Yet in Miss Alden's characterization and acting there is all the big mother drama. As the prim woman who found she couldn't keep her husband and children home nights by any such delirious dissipation as giving them popcorn parties, and finally tried to win them by calling on the marcelle-wavers and the modiste, and whose daughter skipped with father when her husband left her, but whose son remained with her, Miss Alden is superb.

Not that I believe any such treasure of a mother as that would be deserted by either husband or children, nowadays—she is too rare. Mostly the contemporary mother is out running clubs or having a career. But providing those things did happen, I'm sure nobody could have given more brilliant performances than the cast in this.

Norma Shearer is proving herself amazingly capable in everything in which I have the good fortune to see her. As the daughter, she never misses once.

I believe Buster Collier is a bit wasted in his role, though he is immense. I think he has the makings of a brilliant new, dashing kind of comedian—a sort of cross between Rudolph Valentino and Sidney Chaplin.

Huntley Gordon is very, very fine and convincing as the prodigal father; Winifred Bryson has a beauty and charm that are very distinctive, and which I think will take her far; Joan Standing shows vivid individuality and talent in a small role, while Ward Crane, Frederick Truesdell, and William Eugene are all excellent.

The dancers Fanchon and Marco are pleasing, and the remainder of the bill charming.

BRILLIANT CAST AT CLUNE'S BROADWAY

I suppose if Booth and Barrett were alive today, you might expect to see them doing mere bits in pictures! At any rate, that's how you feel as you watch "Bright Lights of Broadway" unwind at Clune's Broadway.

The eminent Edward Breese, the versatile Effie Shannon, and others appear only in flashes—but what flashes! They almost make you believe the story!

And when you add that Lowell Sherman and Doris Kenyon have the leads—well, you'll know that you are going to see some wonderful acting. Indeed, I would advise every budding actor and actress to go and view this pair.

Then there are Claire De Lorez and Harrison Ford in lesser parts, but endlessly effective. Miss De Lorez is a luscious vampire.

One cannot toss the story so many bouquets. While there are some fresh twists, as when the Broadway villain really marries the girl, and while the suspense is well sustained, still there are some scenes that seem absurd.

Could it be possible, for instance, that, after a wife who has seen her husband kill a person and has testified to that fact at a preliminary hearing, she would be absolutely debarred from testifying thereafter and the other man actually executed, and this after the newspapers have printed her testimony?

To be sure, there is a law that states that no wife can be compelled to testify against her husband, but this seems pushing the situation to the extreme.

And it did seem as though the two engineers of the train were a bit reckless, didn't it, to let those two young folks have trains for a chase to the place of execution?

But what a trouper Miss Kenyon is, to be sure! And what a trouper Lowell Sherman! Nothing can dim the brightness of their work.

Neal Burns disports himself in a thoroughly delightful Christie comedy called "Fool Proof." A new beauty, Natalie Joyce, makes her appearance with him.

What a relief these bits of nonsense are after the heavy emotion of the "features!" Why don't the larger houses follow the commonsense plan of putting in a snappy two-reel joy-pager, instead of their everlasting grand opera?

It is always a joy to go to Clune's. You don't have to watch any second-rate steppers prance, any third-rate singers warble, nor get a crick in the neck looking up at the high-brow grand opera tabloids.

PARK BODY WILL MEET

Talks by Deputy City Attorney MacCoy and City Planning Commissioner Noel will feature a meeting of the Greater Montecito Park Improvement Association tomorrow at 8 p.m. at the Latona schoolhouse on East Avenue Forty-nine. Mr. MacCoy will discuss the legal action against rock crushers in the Arroyo Seco and Mr. Noel will tell of plans of the commission for the beautification and improvement of that section. A general discussion of the proposed highway in the bed of the Arroyo will be another feature.

Theaters—Amusements—Entertainments

GRAUMAN'S METROPOLITAN

Remember the Entrance on Broadway (under the)

"Write me your best story!" said Tommy to Booth Tarkington—And Here It Is!

America's Favorite Star Thomas Meighan

in "PIED PIPER MALONE"

LOIS WILSON GEORGE FAWCETT

Booth Tarkington's Great Original Screen Story

KELLER and ORCHESTRA

OUMANSKY BALLET

GRAUMAN'S RIALTO

LAST 3 DAYS OF "The MARRIAGE CIRCLE"

THE INSIDE STORY ON MARRIAGE

It makes you laugh at marriage—and makes you like it!

BEGINNING THURSDAY

"There's danger—There's romance" "Under the Red Robe"

with ALMA RUBENS AND AN ALL STAR CAST. A $1,500,000 PRODUCTION.

GRAUMAN'S MILLION DOLLAR THEATRE

Last Week

HALL CAINE'S THE ETERNAL CITY

A Geo. Fitzmaurice Production

with BARBARA LA MARR, LIONEL BARRYMORE - BERT LYTELL

"The Humming Bird" is the greatest picture that GLORIA SWANSON ever made.

GRAUMAN'S EGYPTIAN THEATRE HOLLYWOOD

3rd MONTH OF THE BIGGEST HIT IN YEARS

CECIL B. DeMILLE'S 10 COMMANDMENTS

2:15 Twice Daily 8:15

Always good seats matinees.

Two shows daily—2:15 and 8:15. Mats., 50c, 75c, $1, $1.50. Sat., Sun., Holidays, Eves., 75c, $1, $1.50. Theater Phone Holly 2131. On sale Barker Bros., Birkel Music Store.

And SID GRAUMAN'S startling prologue "A NIGHT IN PHARAOH'S PALACE" 100 people on the stage.

MAJESTIC

MATINEES WED. and SAT. THOMAS WILKES Presents BEGINNING TONIGHT

PAULINE LORD with GEORGE MARION in "ANNA CHRISTIE"

THE DRAMATIC MASTERPIECE BY EUGENE O'NEILL.

The Clune's BROADWAY WORLD PREMIER 528 So. Broadway

BRIGHT LIGHTS of BROADWAY

The Latest in CHRISTIE FILM FUNS FOOL PROOF

GROSS FEATURE VAUDEVILLE NEWS REELS

with Harrison Ford, Doris Kenyon, Lowell Sherman and others.

PHILHARMONIC AUDITORIUM Olive at 5th

FAREWELL WEEK—TONIGHT AT 8:15 "LA FORZA DEL DESTINO"

FORTUNE GALLO PRESENTS the SAN CARLO GRAND OPERA CO.

(The World's Greatest Touring Organization.) PRICES—50c, 75c, $1.00, $1.50, $2.00, $2.50—PLUS TAX.

MISSION

Broadway at Ninth. Continuous, 11 a. m. to 11 p. m.

Hobart Henley's "A Lady of Quality," by Frances Hodgson Burnett, with Virginia Valli and Milton Sills. Mack Sennett Presents "Flip Flops."

COMING TO ALL LEADING THEATERS

"Let Not Man Put Asunder"

PAULINE FREDERICK — LEO DITRICHSTEIN

MASON OPERA HOUSE Bdwy. at Mason

MAY ROBSON "The Rejuvenation of Aunt Mary"

Evgs. 50c to $2.00. Mats. Wed. & Sat., 50c to $1.50

CLASSIFIED RATES

CLASSIFIED RATES.
(Effective April 15, 1923.)

Minimum space 2 lines, estimate all average words to each full line.

The general rates for Classified Advertising in THE LOS ANGELES TIMES are 25c a line for each insertion in the daily Times and 30c a line for each insertion in the SUNDAY TIMES.

15c daily, 20c Sunday, for 7 to 12 consecutive times.

12c daily, 15c Sunday, for 13 consecutive times.

10c daily, 12c Sunday, for 20 consecutive times.

Minimum charge, 40c daily, 60c Sunday.

For all classifications except those listed below: "One-Time Notices," "Society Notices," "Personals," "Special Notices," "Lost and Found," "Business Improvement Bonds," "Money to Loan," "Diamonds and Jewelry," "Physicians," "Medical," "Sanatoriums" and "Baths and Massage," 27c a line daily and 35c a line Sunday, for 1 to 6 consecutive times; 25c daily, 30c Sunday, for 7 to 12 consecutive times; 18c a line daily, 25c a line Sunday, for 13 to 20 consecutive times; 15c daily and 20c Sunday, for 20 consecutive times. Minimum charge, 54c daily, 54c Sunday.

Special Notices, "Cards of Thanks," etc., a line.

Employment Agencies, Motion-Picture Advertising, etc., under help or situation wanted, 50c a line daily, 60c a line Sunday, 25c daily, 30c Sunday, 3 to 5 consecutive times; 20c daily and 25c Sunday for 6 to 12 consecutive times; 15c daily and 20c Sunday for 13 consecutive times.

Strictly "Situation Wanted" advertisements, 17c a line daily and 18c a line on Sunday; minimum charge, 54c daily and 54c Sunday. 14c daily and 17c Sunday, for 3 to 6 consecutive times; 14c daily and 15c Sunday for 7 or more consecutive times. Advertisements for the following headings: "Carpenters," "Painting," "Paperhanging," "Decorating," "Plumbing," "Tinsmithing" and "Nurses," are not classified as Situation Wanted advertising and will be charged at the general classified rates of 25c a line daily and 30c a line Sunday, with reductions scheduled above for 3, 7 and 13 or more consecutive orders.

All classified advertising from foreign territory, everything outside of Southern California, 27c a line daily, 27c a line Sunday; minimum charge, 54c daily, 54c Sunday.

Advertisers should retain receipts given by The Times for payments of less than $5, as no mistakes can be rectified without them.

The Times cannot guarantee accuracy or assume responsibility for errors of any kind occurring in telephoned advertisements.

Advertisements ordered for insertion in the Daily or Sunday issues can be discontinued or changed after 4:30 p.m. on the day preceding date of insertion. Advertisements ordered for the Sunday issue the first insertion in The Sunday Times cannot be countermanded after 4:30 p.m. Saturday.

Rates for display advertising will be furnished on request.

The Times will not be responsible for more than one incorrect insertion of any advertisement ordered for more than one time.

The inadvertent omission or incorrect publication of advertising will be rectified only to the extent of a charge for the space actually occupied by the item.

FRIDAY, 4 P.M. closing hour for the early issue of The Sunday Times.

The Times maintains Want-Ad collection lanes in the following branch offices, where you may drop Want-Ads or answers to them and secure advertisement. Collections are made hourly:

Broadway, 317 W. Seventh St.
Vernon, 4108 S. Broadway.
Broadway Central, 836 S. Broadway.
Hollywood, 1714 N. Cahuenga Blvd.
California, 2000 S. Broadway.
Pasadena, 225 E. Colorado.
Whittier, 7 W. Bailey St.
Citrus, 114 E. Foothill Blvd.
Colorado, 1 W. Main St.
Glendale, 113 W. Third St.
Long Beach, 110 Pine Ave.
Santa Ana, 117 W. Fourth St.
Orange, 116 N. Glassell St.
Riverside, 3685 Seventh St.
Redlands, 20 E. State St.
Ontario, 114 E. Fourth St.
Pomona, 148 W. Second St.
Upland, 127 N. Second Ave.
Claremont, 127 Yale Ave.
Monrovia, 120 E. Lime Ave.
Azusa, 1 E. Foothill Blvd.
Covina, 1 N. Citrus Ave.
Alhambra, 1 W. Main St.
Monterey Park, 1 W. Garvey Ave.
Wilmington, 1 W. Fourth St.
Hollywood, 1714 N. Cahuenga Blvd.
Beverly Hills, 9400 Brighton Way.
Santa Monica, 1447 Second St.
Inglewood, 1 N. Market St.
Venice, 1 W. Windward Ave.
Culver City, 9 N. Main St.
Gardena, 1 E. Gardena Blvd.
Huntington Park, 1 E. Pacific Blvd.
Bell, 1 E. Gage Ave.
Maywood, 1 E. Slauson Ave.
Compton, 1 E. Compton Blvd.
San Fernando, 1 Maclay St.
Van Nuys, 1 Sherman Way.
Lankershim, 1 W. Chandler Blvd.
Burbank, 1 E. Olive St.
Glendale, 113 W. Third St.
Laughlin Bldg., 218 Broadway.
Pacific Electric Bldg., 610 S. Main St.
Pacific Electric Bldg., 6th & Main Sts.
Pacific Finance Bldg., 610 W. 6th St.
San Fernando Bldg., 257 S. Main St.
Subway Terminal Bldg., 417 S. Hill St.
Title Insurance Bldg., Fourth and Broadway.
Trinity Auditorium, 851 S. Grand Ave.
Wells Fargo Bldg., 310 W. Sixth St.
Wesley Roberts Bldg., 2nd & Main Sts.
Western Pacific Bldg., 727 W. 7th St.
Weight-Callender Bldg., 118 E. 3rd St.
Y.W.C.A. Bldg., 118 E. Third St.
Y.W.C.A. Bldg., 1151 S. Broadway.

Empire Theater Bldg., 3560 Wall, West.
Empire Theater Bldg., 1 or 2 o'clock in downtown district or on West 9th car.
Finder please phone DREXEL 6820. Liberal reward.

FUR, lost, Feb. 5, gray fur neckpiece, (chinchilla?) black lining; makers, Schatz-Pelton. Substantial reward. CASHIER, Virginia Hotel, Long Beach.

FUR, lost; brown neckpiece, in Pasadena Tct. afternoon. Phone FAIR OAKS 9064. Reward.

FUR, lost; stone marten, single neckpiece, Feb. 6. Reward. 514896.

GLASSES, lost, pair rimmed. Hillcrest Orpheum or between theater and 5th and Olive. Reward. CIGAR STAND, Hotel Savoy.

HAIR, lost in vicinity Vermont ave. Thursday evening. 6842Q.

RING, lost—Gr. heart shaped boy ring. 300 S. NEW HAMPSHIRE. Drexel 9005.

MONEY, purse—lost in Grauman's Egyptian Theater Sunday, contained check, money, etc. Reward. 438224, 1136 N. ARDMORE, Hollywood.

PIN, lost—Diamond bar, set in platinum, one pear, either 5th or 6th and Broadway. REWARD. 618 ARROYO DR., Pasadena, Colo. 3722.

PURSE, lost; brown leather, stitched in silver; between Santa Monica and Los Angeles, on road. Contained $20, pictures, papers, etc. 1811 E. CATALINA. Drexel 8240. Reward. Ellen Lewis.

TRAM, steps, horse and mare, has. 1455 W. 20TH PLACE. Reward $50.

LOST, FOUND, STRAYED—And Stolen.

BAG LOST—Sunday evening, Feb. 10th, about 7:45 p.m., on the walk near Southern Pacific depot, Los Angeles, containing soiled clothes, toilet articles and papers valuable to owner. Name of owner is on papers. Will be glad to pay $5 bag. Return to 4800 Hollywood Blvd. for $25 reward. Phone 562-745.

BROOCH lost; topaz, in Bullock's Art Dept. or near Bullock's Hill-street entrance 690737.

CAPE LOST—Black cape, over lining. Return to 416 S. ALVARADO ST. Drexel 4078.

CAT, found, large yellow Angora cat. HUM. 1062. Apt. 3.

CIGARETTE CASE, silver, lost on M. car. Engraved initials Y. L. 2801Q4. $5 reward.

DOG lost—White Collie, tan marks, "Bill." 4617 E. VAN NESS. Ver. 4260. Reward.

DOG lost, Young wire haired terrier, white with tan patch over eye, ears are tan and black patches on body. Reward. HARRY DUTTON, Dunlap, Cal.

DOG, shot, big Collie, near Temple and Lake st. Answers name Steve. Reward if returned. 46314 N. LAKE. Phone Dunkirk 8218.

DOG LOST—Beagle; bull terrier pup, from 12th and Hoover. Answers to name "Spot." White markings on face and legs. Reward. 1259 W. 10TH ST.

DOG lost—Boston bristle, white face, name "Sailor" on collar, children's pet. Phone VER. 1064. Reward.

DOG lost, black female Pekinese. Answers to name of "Sing." Liberal reward. 4341Q1, APT. 811.

DOG, lost, Boston bull, male, near Santa Barbara, Hoover; no collar. Reward. Phone UNIV. 5015.

DOG lost, black French bull, peculiar spot over nose, name Jack. Reward. Phone Mrs. BROWN, 582-75. 616 S. Alvarado.

DOG—Black Pekinese, white under chin. Greatly prized by owner as gift. Return safe. METRO. 2322.

DOG LOST—Large yellow and white collie. Reward. DUNKIRK 6911.

DOG lost, Bat Terrier, brown and black. Reward. PHONE Bent. 1.

DOG LOST—White, male, poodle. Reward $5. 1124 W. 21ST ST. Beacon 8646.

EMBLEM LOST—1 gold Masonic emblem, 32nd degree with diamond in center, both University 0238, R. W. COLE, 3648 S. Van Ness. Liberal reward.

FUR LOST, Stone Marten, single neckpiece, between 1st and 7 o'clock in downtown district or on West 9th car. Finder please phone DREXEL 6820. Liberal reward.

FUR LOST—On heart shaped bar ring. 300 S. NEW HAMPSHIRE. Drexel 9005.

MONEY, purse—lost in Grauman's Egyptian Theater Sunday, contained check, money, etc. Reward. 438224, 1136 N. ARDMORE, Hollywood.

PIN LOST—Diamond bar, set in platinum, one pear, either 5th or 6th and Broadway. REWARD. 618 ARROYO DR., Pasadena, Colo. 3722.

PURSE lost; brown leather, stitched in silver; between Santa Monica and Los Angeles, on road. Contained $20, pictures, papers, etc. 1811 E. CATALINA. Drexel 8240. Reward. Ellen Lewis.

TRAM, steps, horse and mare, has. 1455 W. 20TH PLACE. Reward $50.

SPECIAL NOTICES—Miscellaneous

ON the night of Dec. 9th, 8 Hoover sweepers were stolen from the stock room of the Hoover Co., 935 West 8th st. The following are the serial numbers of the machines stolen. Sasy 37394491, Baby 3740702, 541-5399104, 541-5398453, 541-5454008, 541-5401216, 541-5400479, 541-5426843. Parties holding these machines return same to Lincoln Heights Police station. No questions asked. Phone CAPITOL 2586.

NOTICE—Meeting of the Board of Osteopathic Examiners for the examination of applicants will be held in Los Angeles, February 25, 26 and 27, 1924. Address LEARNED HADLEY, D.O., Secretary, Forum Bldg., Sacramento, Cal.

WOMEN—Tranquility ointment relieves nervousness instantly. Price, 50c. Address TRANQUILITY CO., A. J. Brown Co., 6th & Hill. 226 Consolidated Realty Bldg.

LEGAL advice free. W. MATTHEWS, Attorney, 219 Douglas Bldg. Metro. 4378.

Baths and Massage

MELROSE MINERAL SPRINGS
ELIMINATES THE ACIDS & POISONS.
Electric cabinet sweats and hot sulphur baths, scientific massage, especially for sciatica, heart, stomach, kidney, liver troubles and all rundown conditions. Open both sexes. Abundant treats given. Ph. 574 active free. Yellow car "E" or W. 7th st. carried Melrose direct to entrance 1439 Melrose. Melrose 4000. MOLLY Sabel.

GENUINE MASSAGE—CORRECT.
Anna, Misses Oland, Myers & Hagan, Misses Oland and Hot Air Cabinets
Electro-Vibratory Treatments.
Hours 9 a.m. to 9 p.m. Sun. and Holl. days 9 a.m. to 6 p.m. All seats, $1&$1.50.
WILL FIT. Portsmouth Hotel. Suite 206.

MECHANO-THERAPY.
Misses F. Barton and M. Nelson, scientific massage, hot and cold sea salt baths, elec. treat., open both sexes. Hrs. 9-30 to 5:30. Sundays 10-2. Suite 232, 512 W. Broadway. Phone 10-2.

GRAHAM & CORNELL, NURSES
Sulphur steam baths, electric therapeutic treatments, electric treatments, therapeutic baths, diagnosis by physician. Hours 9 to 5.
1126 HILL ST. Office 206.

ELECTRIC light cabinet Swedish massage, baths, vapor lamp. Both sexes. MISS KAARBY, SMITH & BELL, NURSES. Hours 9 to 9. Suite 510, Consolidated Bldg. 9th & Hill. 854009.

TRY our med. steam baths & later in Swedish massage for that tired feeling. Electric cabinet baths. Open to men & ladies 9 a.m. to 9 p.m. Sundays 10-2. 1107 S. SPRING, R. 7.

INSTITUTE for Electrotherapy with latest modalities, cabinet baths, vapor lamp and radiation, scientific massage, trained nurses in attendance, both sexes. 228 UNION LEAGUE BLDG. 2nd and Hill. 820270.

ELECTRO therapy, Sun-lamp, scientific massage, vibratory sweats. Osteo. Manipulations. Hours 10 to 8. Sun. 9 a.m. 826 UNION LEAGUE BLDG.

324 S. BDWY., rm. 23-5. Massage, sweats, baths, electricity (all modalities.) Physician in attendance. Hrs. 9 to 10 p.m. Open Sunday 12 to 6.

WILLS THORNE, Chiropractic treatments, electro-magnetic and Swedish massage, baths. Hours 10 a.m. to 12 m., 2 to 9 p.m. 10 to 8. 327½ S. HILL ST., 2nd floor.

MEDIC VAPOR bath with Goto-electronic treatment. Ladies only. MRS. MAY DAVIS. 245 W. 32nd Pl. Hrs. 10-5. 26.

MISS DALZALL, scientific massage, chiropractic adjustments. Opens both sexes. 228 UNION LEAGUE BLDG. 851371.

THOROUGH Swedish massage, chiropractic treatments. Nurse or office. ERICKSON, D.C., 10 years' exp. DREXEL 4395. 1½ BIXEL ST.

BODY rubs, alcohol and algobi rubs, vibrator. Vic-Bar, 544 1/2 S. MAIN ST. 118 DEMA BLDG. 428 Spring.

MASSAGE, vibratory effects of alcohol rubs. Vina Hotel, Rm. 201, cor. Sixth-Alvarado. Hours 10 to 8. 321 S. OLIVE.

STAR Japanese baths and massage, internal and external treatments. Ladies only. Operator, both sexes. 216 N. SAN PEDRO.

MAE E. CURTIS, massage, scalp, face and body baths, rm. 1406, 607 S. HILL. FREMONT 4, apt. 25. 10-6. 820-875.

NEWLY opened Turkish baths, Swedish mass., elect. cabinet. 248 S. FIGUEROA.

SULPHUR baths and body mass., both sex. Open 9 a.m. to 9 p.m. Sun. 10 to 2. 509 S. HILL.

GENUINE Swedish massage, Pine baths, sweats, $1 up. Graduates. 748½ W. 7TH.

SWEDISH massage. Treatments given at client's residence. Mrs. Foster. Ph. Main 6.

MASSAGING, magnetizing, MISS LANE, 1542 W. 7th. Rm. 1. Hrs. 10-6:30. Open Sun.

CORA A. DEMOND. Massage and chiropractic adjustments. 362½ S. Hill. 820869.

PYROGRAPHIC FOOT TREATMENTS. 916 UNION LEAGUE BLDG., 2ND HILL.

MME. MASSAGE, ELECTRIC TREATMENTS. 344 S. GRAND, NEAR 4TH. APT. 8.

ELECTRIC treat. & massage. KITTY FOX-TEL. 2261 S. Figueroa. Ph. 6. Drexel 10-8.

FIRST-CLASS massage, baths; open Sunday. Open both sexes. 1018½ S. OLIVE.

SWEDISH scientific massage. Steam baths. BEAUTY SHOP, 820864. 327½ S. Hill.

Medical

RADIOAK

A producer of Radium Emanation and other elements to water. Successful in Rheumatism, Arthritis, Neuritis, high blood pressure, rheumatism, stomach trouble, kidney and blood diseases, affections of liver, gall bladder and intestines. Also for after effects of infectious disease. For home use. Last a life time without additional cost. Pleasant to take as spring water. Write for descriptive literature. RADIOAK LABORATORIES, 678 22nd st., Oakland, Cal.

DRS. GEORGES & GEORGES, Specialists, 602-3-4 Lissner Bldg., 324 S. Spring St. Los Angeles. Catarrh, deafness, head noises, throat, lung, stomach troubles, rheumatism, piles, abnormal blood pressure, epilepsy, goiter and other CHRONIC DISEASES of the nose, throat, skin, stomach, bowels, bladder, kidneys, liver a specialty for 30 years. Hours 9 to 4. Evenings 7 to 8. Sundays 10 to 12.

Y. M. JUNOG CO.
CHINESE HERBALIST.
EXPERIENCED WITH COMPLETE LINE OF YAMOTO HERBS AND TEAS. 2128 S. MAIN ST.
LOS ANGELES, CAL.

MEDICAL AND SURGICAL CLINIC—
For men, women and children, including medical diseases, 220 SAN FERNANDO BLDG., Main and 4th Sts. Office hrs. 11 to 1 and 6 to 8 p.m.

CONSULT JEAN CAMPBELL for Mental Adjustment of Personal Problems. Phone Bdwy. 2507 mornings only. Private appointments.

MME. NEVSA NAVARRE, PSYCHO-ANALYST. Consult her on all affairs of life. Helpful advice others will help you. Phone 5813446. 1416 W. 10TH ST.

EUROPEAN TOUR, Scotland, England, Holland, Belgium, Switzerland, Italy, France. Experienced conductor. 4823 ST. CHARLES RD. 762717.

MARY Donnelly gives spiritual message from the living; also the Ouarterd. 1307 WINFIELD. Take L. car.

SELL reasonable, Burnett Canyon County Club membership, including extra lot. Dues paid to Feb. 1, 1924. 762519.

NEW BLOOD WASH treatment restores health, youth & vigor. Reduces & builds without diet or exercise. 1230½ W. 7TH.

MADAME MILLE—See the Best. WORLD FAMOUS READER. (Ladies only.) 1000½ HILL. Venice Auto. Bear.)

PERMANENT waving, whole head, $10. MORGAN BEAUTY SHOP, 922 W. 7th st. 827710.

MME. Lawrence in Hollywood; educated, gifted, psychic, woman. Daily 1346 N. WESTERN, Holly 2831.

WE collect. Try us. Expert locators, $10. 201 Bdwy., 850 Cal. Bldg. Phone 4808 American Service Bureau, 2109 W. Pico.

LONESOME CLUB. Fee $1. Information, stamp. No publicity. 525 Arcade, L. A.

PROFESSIONAL clairvoy. instructions, hour or day. Call GEORGE, 362823, after 9 p.m.

MADAME GAZETTE, wonderful woman of mystery reader. 1847 W. 7TH. 54796.

MADAME FRANCIS RACINE, spiritual message medium. 1706 W. 1ST. Open Sun.

FALSE teeth repaired, short notice. 424 Bryson Bldg. 2nd-Spring. Angelus 6266.

GOOD opening for beauty shop. Cheap rent. Phone Main 8960.

SUNSET Canyon membership. Cheap. 1834267.

LEGAL advice free. W. MATTHEWS, attorney, 219 Douglas Bldg. Metro. 4378.

ON account of failing health, must sell my Beauty Shop. Will sacrifice. Call 1 to 3 p.m. 1002 LAWS MORTGAGE BLDG., 8TH AND SPRING.

SPECIAL NOTICES—Miscellaneous

Sanatoriums

ELYSIAN Park rest home, good home, seeking can accommodate 4 or 5 elderly gentlemen. Rate $15 week. PHONE 81500.

Optometry

OPTOMETRIC CLINIC
Examination of the eyes carefully made under the supervision of registered optometrists. Daily 9 to 5, Saturdays 9 to 12. Wednesday evening 7 to 9. L. A. SCHOOL OF OPTOMETRY, Wright & Callendar Bldg., 4th and Hill sts. 873337.

Detectives

EXPERT locators. Detective work in all branches. A. E. SMITH AGENCY, 852 Wilcox Bldg. Phone 824173.

DETECTIVE service, special divorce, blackmail or industrial operators. RANKIN, 403 Douglas Bldg.

F. J. COSTELLO, DETECTIVE AGENCY, 525½ Main st., Rm. 203. Ph. 873817.

ALBERT J. CODY,
1213 S. Grand Consultation free. Ry. 6349

Dentists

FIORRERA CURED—
With a written guarantee. 826202.

Society Meetings

GET ACQUAINTED SOCIETY, 717 East 8th, Sunday meetings 2 to 7 p.m. Dances, lectures, picnic supper, singing. All welcome. Social Tues., Fri. nights; also program, dancing, 5 syncopators should investigate.

Chiropractic.

DRS. ALBERT AND MARY GREENFIELD, 10 EXPERT ADJUSTMENTS, $10. 714 S. HILL. ROOM 214. 870785.

CHIROPRACTIC FEE $1. DR. FLAWHOLTO, 10 yrs. for practice. 402 First Bldg., 145 S. Broadway.

CHIROPRACTIC adjustments at your home or my office by competent chiropractor. 872-247, 836, 160, 821 90. OLIVE.

FREE chiropractic treatments. Eclec. Coll. of Chiropractic. 827 S. HILL. 874081.

Auto Trips and Travel Offers

LOW RATES to San Francisco, San Diego, Portland, Seattle and other West Coast points by Pickwick Stage, scenic highway routes. Warm, comfortable coaches, quick schedules. Temporary depot while building new terminal, 6th and Maple, near Los Angeles St. Metro. 1720. Broadway 7245.

GRADUATED nurse and masseuse, going to Chicago soon, give assistance during travel. Address F, box 23, TIMES OFFICE.

GENTLEMAN acquainted with Great Britain, touring car, will conduct party. Address S, box 193, TIMES OFFICE.

CADILLAC car leaving for El Paso and Fort Worth. Parties wishing to reduce expenses, call 825731.

DRIVE car to San Francisco, Portland or Seattle. W. J. FREEBORN, General Delivery.

SPECIAL DINNERS—Good Eating Places.

RED ROSE MANOR AND TEA ROOM—Caters to clubs and card luncheons. We feature OUR FAMOUS SAVORY BUFFET lunch. For reservations call DREXEL 4328. 817 S. New Hampshire.

PERSONALS—Business

KNOW THY FUTURE

KENDALL STUDIO PSYCHIC SCIENCE
Established 25 years.
JEROME H. KENDALL, Ph. D., RELIABLE CLAIRVOYANT, ADVISER, CLAIRVOYANT, ABLE TEACHER AND PSYCHOLOGIST, ENDORSED BY EMINENT PROFESSIONAL MEN THROUGHOUT THE COUNTRY. BANK AND PERSONAL REFERENCES.
Men and women in all walks of life consult this eminent scientist.
Through penetrating combinations quickly gifted by this gifted, reliable medium. If in TROUBLE or DOUBT over conditions, love affairs, etc., ask the advice of one who can tell you your every wish and desire, and how to realize your greatest ambitions in life.
JEROME KENDALL points out the sure road to success in business, love, marriage, health, happiness, domestic affairs, personal affairs. Teaches development, power of control and influence. Know what is best to do, how and when to do it. All business strictly confidential.
SPECIAL READING $1.
SATISFACTION GUARANTEED
Lessons and advice daily 10 to 8:30. Thursday eve. until 8. Closed Sun. Perfect conditions. Private residence. MAID IN ATTENDANCE.
1924 W. SIXTH ST.
Corner Alvarado sts.

EUROPEAN.
Trio leaving New York, April 26, visiting the interesting historical and beautiful cities and scenic places of Switzerland, Italy and France. Personally conducted by experienced Interpreter and Guide. Also Party of Two. 1617 E. FLOWER ST., Apt. 203. See me on Mon., Wed., Fri. and Sat. from 1 to 6 p.m. Phone 286158. Make reservation now.

EUROPEAN BUSINESS.
Responsible Los Angeles business man touring France, Switzerland, Germany, Spain, Italy, England, also Egypt and the Holy Land, would like to arrange to attend to any business matters for those unable on account of business and social obligations. All such matters will be handled confidential and will receive efficient personal attention. Phone 812311, or address J. box 210, TIMES OFFICE.

HOWARD L. NORTON
SPIRITUAL ADVISER-TEACHER AND PSYCHOLOGIST.
HEALTH, BUSINESS, DOMESTIC AND ALL personal affairs, advised upon; no matter what your troubles or desires may be, MORTON can help you. 9 a.m. Hours 10 to 8. Closed Sunday. 839½ BROADWAY, between 8th and 9th.

LEARN TO LIVE RIGHT.
KNOW YOUR CAPABILITIES, YOUR FUTURE CORRECTLY REVEALED. Mediumistic sickness and business troubles arbitrated. Mrs. Gentry, famous Divine Healer, 816 W. 10th, 10th and Figueroa. 2 floors up. Ford Hotel residence and office hours 9 a.m. to 10 p.m. Open Sunday. Private phone 52972.

GENTLEMAN of ability and integrity, thoroughly interview lady of means who might be interested in having temporary or permanent country home and who would like to meet gentleman of means for attractive ranching industry thereon on partnership basis. Address F, box 464, TIMES BRANCH.

I WILL start you on the mfg. of perfumery and toilet articles. Big profits are sure in this business. Every woman is a customer. Formulas and materials for a small consideration. Address F, box 552, TIMES BRANCH.

WITHOUT ASKING A QUESTION
I WILL TELL YOU
Those Matters, Parables.
1142 West 7th street.

ANYONE suffering with a bad case of piles can hear something to their great advantage by calling (Sunday 10-12) or addressing 1704 S. ROBERTS BLDG.

THREE to five parties with $5000 each to advance, in highgrade proposition which promises 5-5 millions profit in less than year. Address G, box 393, TIMES BRANCH.

MADAME ROSE
PALMIST AND CLAIRVOYANT
$1 SPECIAL READINGS
Hours 10-8. Open Sundays. Phone Main 8647. 424 W. 9TH ST. Nr. GRAND AVE.

BLUE? FUSSED? WANT TO KNOW? See the Spiritless Life Reader.
DR. OLIVER P. COOPER, 1158 S. Olive. 25 years' practice. Consultation $1. Full reading $3. Open Sundays and eves.

ROY. MARIE BARRY, ASST. PASTOR. Church of Spiritual Light. Public circles Tuesday, Thursdays at 8. Class & Stock. Consultations daily. 749 So. HOPE. Main 2996.

TALENTED CHILDREN.
To register at once for motion pictures. No fee for free tryout. Apply STUDIO, 921 W. 6TH ST.

CONSULT JEAN CAMPBELL for Mental Adjustment of Personal Problems. Phone Bdwy. 2507 mornings only. Private appointments.

MME. NEVSA NAVARRE, PSYCHO-ANALYST. Consult her on all affairs of life. Helpful advice others will help you. Phone 5813446. 1416 W. 10TH ST.

EUROPEAN TOUR, Scotland, England, Holland, Belgium, Switzerland, Italy, France. Experienced conductor. 4823 ST. CHARLES RD. 762717.

MARY Donnelly gives spiritual message from the living; also the Ouarterd. 1307 WINFIELD. Take L. car.

SELL reasonable, Burnett Canyon County Club membership, including extra lot. Dues paid to Feb. 1, 1924. 762519.

NEW BLOOD WASH treatment restores health, youth & vigor. Reduces & builds without diet or exercise. 1230½ W. 7TH.

MADAME MILLE—See the Best. WORLD FAMOUS READER. (Ladies only.) 1000½ HILL. Venice Auto. Bear.)

PERMANENT waving, whole head, $10. MORGAN BEAUTY SHOP, 922 W. 7th st. 827710.

MME. Lawrence in Hollywood; educated, gifted, psychic, woman. Daily 1346 N. WESTERN, Holly 2831.

WE collect. Try us. Expert locators, $10. 201 Bdwy., 850 Cal. Bldg. Phone 4808 American Service Bureau, 2109 W. Pico.

LONESOME CLUB. Fee $1. Information, stamp. No publicity. 525 Arcade, L. A.

PROFESSIONAL clairvoy. instructions, hour or day. Call GEORGE, 362823, after 9 p.m.

MADAME GAZETTE, wonderful woman of mystery reader. 1847 W. 7TH. 54796.

MADAME FRANCIS RACINE, spiritual message medium. 1706 W. 1ST. Open Sun.

FALSE teeth repaired, short notice. 424 Bryson Bldg. 2nd-Spring. Angelus 6266.

GOOD opening for beauty shop. Cheap rent. Phone Main 8960.

SUNSET Canyon membership. Cheap. 1834267.

LEGAL advice free. W. MATTHEWS, attorney, 219 Douglas Bldg. Metro. 4378.

PERSONALS—Business

WHO OWES YOU?
We make them come through. No collectics, no charge. F. A. GRAY, 835-36 BRYSON BLDG. 823-444.

Inquiries—Missing People

WILL SAMUEL F. WASHINGTON or anyone knowing his address please write to CLAUDE WASHINGTON, Care of Holmes Ranch, WOODBURY, Conn.?

WILL Miss C. B. Adams or anyone knowing her address please send same to MRS. JOHNNIE REYNOLDS, 825 Oak St., Graham, Texas?

W. S. C.—Billie—Necessary to see you at once. Phone or call MARBLE, 264 South Figueroa. Main 1, 828-660.

BOB TAYLOR, COMMUNICATE WITH JOE GRABOVICH, 1436 S. L. A. 87.

BUSINESS ANNOUNCEM'TS—Miscellaneous

C. A. SUNDERLIN & CO.,
817 Detweiler Bldg.
Corporations organizing, merging, financing. Complete legal and financial service.

$20—BABY LAYETTE—$20.
42 PIECES, COMPLETE HANDWORK. 816 N. BIXEL. APT. 4. 517680.

LOS ANGELES CAN CO., 803 TO 813 SAN FERNANDO ROAD. CAPITOL 0389.

FOUNTAIN PENS and PENCILS repaired. 307 GROSSE BLDG., 6th-Spring. 43452.

WINDOW frames and sashes to work. Call at rear, 8206 S. VERMONT.

Income Tax Experts

HENRY W. BULLEN,
Public Accountant and Auditor.
FEDERAL, INCOME TAXES.
STATE AND LOCAL TAXES.
Specialties since 1904.
617 MERRITT BLDG. Phone 870801.

INCOME TAX EXPERT,
AND PUBLIC ACCOUNTANT.
Experience in Federal Bureau, Wash. D. C. Graduate Columbia College. REF. NE. I WILL SAVE YOU MONEY. 830-214 Bdwy. 09½2. 346 San Fernando Bldg. 4TH & MAIN.

TAX RETURNS, CHARGES, $1 UP. Call 854070, ask for MR. COOPER, 502 Thorpe Bldg., 782 N. Bdwy.

ACCOUNTANT will keep books days or evenings. Conscientious, reliable work. Address S, box 154, TIMES OFFICE.

INCOME tax returns prepared from $1 up. R. Gilbert, 409 Story Bldg. 823311.

Attorneys and Counselors

REMOVAL NOTICE.
Attorney MARION HARRIS moved his law offices from Pacific Finance Bldg. to San Fran. Bldg. cor. 9th and Hill. Phone METR. 1780, office hours 9-12 a.m. and 4-5 p.m.

MORRIS ABRAHAM, ATTORNEY.
LEGAL ADVICE FREE. Marriage and wife, property, corporations, partnerships, estates. Open evenings Mon., Wed., to 9. 9, 3000 CALIFORNIA BLDG. 2nd & Spring.

C. C. CASWELL, ATTORNEY.
ADVICE FREE. General practice, private practice. 708 WESTERN MUTUAL BLDG., 321 3rd st.

ALL legal matters, ADVICE FREE. LEONARD, 902 Broadway Arcade Bldg. Main 8, floor. Open eve. 10-12. 874172

FREE law; estates, husband-wife, personal injury, loans. 546 Douglas Bldg. eve. 8-8.

W. B. BARNES, the Poor Man's Attorney, 1020 WILCOX BLDG. Main and Spring.

COLLECTIONS over $100 lodged, benefit; people ice. Cuthbert, 424 S. Bdy. R. 610.

Auctions and Auctioneers

FURNITURE at auction Tuesday 10 a.m. 3213 S. MAIN.

Contractors and Builders

WE GUARANTEE
TO LOWER ALL OTHER BIDS.
We finance 90% of construction cost. Courteous, Double-dealing Contractors. FLORIDA BUNGALOWS built on lots not fully paid for. Think cash. Small monthly payments. $792; 4 rms., $901; 5 rms., $1260.
PROVIDENT HOUSING SOCIETY,
701 American Bank Bldg. Ph. Met. 4014.

BEFORE YOU BUY OR BUILD
Get our booklet
"STARTLING STATISTICS"
It is free. Write, phone or call.
BUILDERS' FINANCE ASSOCIATION,
815 So. Broadway. Phone 82-291.

BUILD ON UNPAID LOTS—
5-room, $800. 4-room, $950.
5-room, $1275.
One-third down, balance monthly. No charge for financing, recording or insurance.
BLINN,
224 Union League Bldg. 2nd and Hill.

CONCRETE FOUNDATIONS
WALKS, DRIVES, ETC.
WE KNOW HOW, PROMPT SERVICE. We have our own mixer, trucks and organization. Phone 6720, Dunkirk 8830.

LAYET BUNGALOW BOOKS
100 designs $1.00
60 design book ..... .50
Special designing at reasonable prices. Architectural Service Bureau, 1206 Story Bldg., Suite 201, 325 W. 3rd. PH. 821965.

REPAIRS, alterations, new work, carpenter or cement by day, job or per cent. Estimates given on all kinds of work. Payments free. If you have really good lot, cleared, will finance the work. 2258 S. PLYMOUTH BLVD. Phone 767048. Avery

V. M. RICKERT, BUILDER REAL HOUSES
Three-room bungalow $1500
Four-room bungalow $1799
Five-room bungalow $2450
Repairing and remodeling.
PAY ON CONTRACT. Phone 2939021.

CONCRETE mixers with operators for rent. We deliver sand and gravel. 2 and 3-yard dump trucks by day or hour. Cement work of all kinds guaranteed. Drexel 0720, Dunkirk 8830.

BUILDING COSTS ARE DOWN. I will build you 4-rm. bungalow, $1700; 5-rm., $2000; 6-rm., $2300. Plans free. C. WESLEY TAYLOR, 1029 Black Bldg. Main 4218.

A. M. HANSON, General Building Contractor, will build and finance on your clear lot, bungalow or double, $4000 to $6000. Phone 10-4, 7084, or 721 HARDING AVE., EASTMONT.

BUILD AND FINANCE
I will build and finance on your clear lots, flats, doubles or residence. 200 desirable plans to choose from. JOE BORN, 1813 S. WESTERN. 743128.

HARDWOOD FLOORS
Sanded finished, old floors made new. MAIN 1066.

GARAGES, built anywhere, all types. Get my estimate and save money. J. W. MARSHALL. Phone 826127. 8th-Alvarado.

WILL BUILD AND FINANCE
A. G. SCHIER, Contractor
333 Citizens Natl. Bank Bldg. 886182.

REMODELING my specialty, carpentering, painting, decorating. Estimates free. E. MINER, 1702 Crenshaw Blvd. 790210.

CONTRACTOR and builder, plans drawn. Finances arranged. ALFRED WAYSON. Drexel 2971. Drexel 4905.

PAINTING, paperhanging and decorating. Old and new work, latest wallpaper samples. Phone DUNKIRK 5400.

GOOD working plans made to order for any kind of a building, very reasonable. SWANER, 224 Lissner Bldg. Ph. 821841.

CARPENTER—Job work, store fronts, fixtures, general repairing. WYATT BROS., 3512 S. Main. Humb. 6174.

BRICK and cement work wanted, always first class. Phone 5896967. A. R. JACKS, 4220 Del Mar. Phone 5896967.

CONTRACTOR AND BUILDER,
EDWARD NEVIN,
216 Consolidated Bldg. Phone 861-941.

COMPLETE plans and specification, $2.00 per rm. Work guaranteed. Phone 596084, 551 N. VERMONT.

GEN. cement contractor, free glass work, reas. Ground floor or all walks. 3078 ST. 44600

PAPERHANGING, painting, wk. guar. reas. Hum. 3780-J. Hum. 1224-J. 4575 Hoover.

CARPENTERING and contracting, no jobs too small. Phone 10-4, 7084, or 721 HARDING AVE., EASTMONT.

B. & B. general building contractor. Ph. Garfield 4566 after 6 p.m. ANGELUS 5026.

PAINTING AND PAPERHANGING, ALL WORK GUARANTEED. PHONE 762-975.

BRICK work, cement work, fireplaces, work guaranteed. LUMPKIN, Ver. 2355.

CEMENT WORK, DRIVES, WALKS, STEPS, FOUNDATIONS, REPAIRS. PH. 475-318.

BRICK work, cement work, fireplaces; work guaranteed. LUMPKIN, Vermont 2355.

TREES AND PALMS CUT. Dangerous trees our specialty. Best refs. CAPITOL 0448.

CARPENTER work, day or contract. HUM. 7115-W.

SINGLE BUNGALOW BOOKS, DOUBLE, 50 cents. 527 L. W. HELLMAN BLDG.

PLASTERING, brick and cement work. No job too small. HUMB. 1966-W.

PLASTERING CONTRACTOR, 1215 WEST FLORENCE AV. CALL WALL, Ver. 4174.

CONTRACTOR, repair, A-1 work, reas. PER-RIDGE, 1906 S. SAN PEDRO. 70582-J.

CARPENTER—Building alteration, additions jobbing prompt service. DREXEL 4114.

CEMENT foundations, all kinds, trucks, gravel for sale. Phone 61437. 84275.

CEMENT work, day or contract. Repairing.

WANTED—HELP—Male

Salesmen and Solicitors

BIG COMMISSION

TO A FEW LIVE WIRES TO CONSIDER, ON-SITE REAL ESTATE SALESMEN AND SALESWOMEN WITH CARS.

NEW SUBDIVISION.

PLENTY OF BUSINESS FROM AGE. DON'T APPLY UNLESS YOU CAN PRODUCE. BEVERLY ACRES TRACT, SOUTH SIDE OF PICO BLVD., ADJOINING HILLCREST COUNTRY CLUB AND WEST OF BEVERLY DRIVE.

SUBDIVISION SOLICITORS

We are opening a 1000-lot subdivision at the Sierraville and need a few live wires to complete our selling force for that tract. Our system of selling real estate has been working three and as it is a strong payroll town and the subdivision is an exceptionally attractive one we expect to sell it out within 60 days. We want only experienced men who have a record for quick results and if you can bring such a record with you there will be room for two commissions waiting for you at this job. Ask for MR. LONGWELL at 1000 E. Hill st. 9 to 11 a.m.

DISTRICT MANAGER

To handle Los Angeles, also other territory open. The Fit KUT, the world's best suspender, is a new, quick-making proposition equivalent to being in business for yourself. Must be able to finance and while developing resale organization and a reasonable amount of sales. $5,000 and for 4 counties. California also Arizona and Texas rights sold. U.S.A. factory representatives will be at Continental Hotel, Los Angeles, until Thursday, Feb. 14th. See MR. RAMAN & RIDER, Factory Representatives.

SECURITY SALESMEN

Capable man who are willing to work can make a really profitable connection with us.

WE HAVE LIVE LEADS.

That are waiting to be closed. This is not a promotion but an expansion of a large local industry. 7084 CITIZENS NAT. BANK BLDG.

REAL ESTATE SALES PRODUCERS ONLY.

If you can secure your own prospects for an ideal proposition, selling at an average of $500 less than adjacent tracts, with all improvements in, on easy terms, there is no end to your commissions. Call at 1 p.m. for interview PHONE 582854.

STOCK SALESMEN

UNION MORTGAGE COMPANY
LINCOLN V. MONTGOMERY
COMPANY

Every man who ever worked on either of these jobs should get in touch with us at once. IMPORTANT. Call between 10 and 1:30. 1102 Citizens' Nat. Bank Bldg. See MR. DALTON.

STOCK SALESMEN to sell units in large, new, local retail clothing store, which offers "Clothing At Cost" privilege to limited number of co-operative stockholders. Quick, easy money. Every man a prospect. Leads furnished. Liberal commission paid promptly. See MR. JACKSON, 7 p.m. evening. 731 Merchants' National Bank Building.

HERE IS A GOOD ONE.

Some one can sell subs a week and I will guarantee you $200. Others mailing this daily. CAN SECURITY BLDG.

MEN WANTED

Are you seeking employment? If ambitious, intelligent and present a neat appearance see MR. GRIMM, 306 Security Bldg., 9-11 a.m.

TEN MEN FOR A SELLING PROPOSITION. Think will pay you more money and make it quicker than anything you ever handled. Call Monday morn. 10:30. 1211 HUNTINGTON DE LUXE BLDG., 403½ S. Alvarado. R. L. WILSON.

SALESMEN, HOUSE SOLICITORS ONEONT, HILLS TRACT. W. J. GILLETTE, 2003 MERIDIAN ST., S. PASADENA.

SALESMEN

Does $9 to $50 a day look good to you? Are you willing to work? If so, call at 536 BRADBURY BLDG. and we'll show you how it's done.

SALESMEN & SOLICITORS—

We have position for a few good subdivision salesmen. Top com. and permanent work. See MR. CARROLL or MR. KLOCK, 1453 Santa Monica Blvd.

WANTED—4 live women to interview tents, doctors and merchants. $100 per week and more. Quick, easy work. Big samples to carry. No investment. Send stamp for full names. 202 I. W. HELLMAN BLDG.

SALESMEN or women wanted, new line, commission $10,000 and more. Only A-1 sup. W. L. MARTIN, 322 Granite, Los Angeles.

SALESMAN with Chevrolet, exclusive position, big investment. Open Sunday. CHEVROLET MOTOR COMPANY CO., 1256 S. Hanover.

REAL Estate salesman wanted. Have listings and prospects. Must be experienced and capable. 1020 MR. KRAUSE, 2100 W. Washington.

$10 MONEY made by agents with our silk hosiery. OPPORTUNITY for men and women to make big money. Write at once for agency. CO-ED, 246 Douglas Bldg.

SALESMEN—City Terrace, largest and fastest selling close-in subdivision. Full co-operation. SEE EITHER MR. WILSON OR MR. HOLMES BETWEEN 9 O'CLOCK A.M.

"A PERMANENT POSITION"

is open to one salesman or woman who wish to better themselves. Call at once if you want a permanent connection with a live firm. Apply at once, 701 Title Insurance Bldg. 10 to 12 and 2 to 5.

TRAVELING and city salesmen wanted to sell Chevrolet cars, good proposition. DAVID H. LANE, authorized dealer, 1105 Fair Oaks, S. Pasadena.

WE have an excellent opportunity to offer to experienced business getters. CENTRAL BUILDING & LOAN ASSN., 607 S. Hill st.

SALESMEN wanted to sell Chevrolet cars, good proposition. DAVID H. LANE, authorized dealer, 1105 Fair Oaks, S. Pasadena.

WE have an excellent opportunity to offer to experienced business getters. CENTRAL BUILDING & LOAN ASSN., 607 S. Hill st.

WANTED—HELP—Male

Salesmen and Solicitors

WANTED immediately by investment concern with home office in Los Angeles, a salesman who can produce; a big opportunity for a live wire; a man who is capable of handling men; investigation of this proposition will be to your interest; if you are capable of earning $400 a month and are willing to work for it, call at once; no investment required. Call Monday morning, 10:30 to 12. 1107 Merchants National Bank Building.

SALESMEN, HOUSE SOLICITORS ONEONT, HILLS TRACT. W. J. GILLETTE, 2003 MERIDIAN ST., S. PASADENA.

SALESMEN

Does $9 to $50 a day look good to you? Are you willing to work? If so, call at 536 BRADBURY BLDG. and we'll show you how it's done.

SALESMEN & SOLICITORS—

We have position for a few good subdivision salesmen. Top com. and permanent work. See MR. CARROLL or MR. KLOCK, 1453 Santa Monica Blvd.

WANTED—4 live women to interview tents, doctors and merchants. $100 per week and more. Quick, easy work. Big samples to carry. No investment. Send stamp for full names. 202 I. W. HELLMAN BLDG.

SALESMEN or women wanted, new line, commission $10,000 and more. Only A-1 sup. W. L. MARTIN, 322 Granite, Los Angeles.

SALESMAN with Chevrolet, exclusive position, big investment. Open Sunday. CHEVROLET MOTOR COMPANY CO., 1256 S. Hanover.

REAL Estate salesman wanted. Have listings and prospects. Must be experienced and capable. 1020 MR. KRAUSE, 2100 W. Washington.

$10 MONEY made by agents with our silk hosiery. OPPORTUNITY for men and women to make big money. Write at once for agency. CO-ED, 246 Douglas Bldg.

SALESMEN—City Terrace, largest and fastest selling close-in subdivision. Full co-operation. SEE EITHER MR. WILSON OR MR. HOLMES BETWEEN 9 O'CLOCK A.M.

"A PERMANENT POSITION"

is open to one salesman or woman who wish to better themselves. Call at once if you want a permanent connection with a live firm. Apply at once, 701 Title Insurance Bldg. 10 to 12 and 2 to 5.

TRAVELING and city salesmen wanted to sell Chevrolet cars, good proposition. DAVID H. LANE, authorized dealer, 1105 Fair Oaks, S. Pasadena.

WE have an excellent opportunity to offer to experienced business getters. CENTRAL BUILDING & LOAN ASSN., 607 S. Hill st.

SALESMEN

The opportunity you have been looking for. If you have confidence in your ability to produce, and are in the habit of getting results, we have a proposition that will interest you. If you have no desire to increase your income, don't answer this ad. If you are capable of earning $400 a month and are willing to work for it, call at once; no investment required. Call Monday morning, 10:30 to 12. 1107 Merchants National Bank Building.

REGULAR FELLOWS

For a regular proposition backed by a regular organization.

OAK CREST

on Cahuenga avenue. Just over the hill to an ocean-view.

SEE MR. DESCHAMPS at the office now, before it's too late.

F. A. WARTWELL CO.

Oak Crest Tract Office, the 3201 Cahuenga Blvd. 6118. Hollywood 4258 2057.

SALESMEN

We can show you a real opportunity. We go the limit for our men. Not a line to sell. Not a collection to make. Not stock or bonds. Not a side line. Not a specialty. Not a line for yourself. If you are looking for this is a wonderful opportunity. What we want to know is, are you willing to go to work? Quick, easy work. Call at once. 1107 Merchants National Bank Building.

WANTED—EX-VALHALLA SALESMEN

OUR PROPOSITION DOESN'T ANTAGONIZE. 144 PARK DRIVE, OPPOSITE THE UNIVERSITY CLUB. LOCATED 15 MINUTES FROM HEART OF LOS ANGELES. SALES CAMPAIGN NOW ON. A STOCK-SELLING PROPOSITION. WANTED: CALL AT 10 A.M.

LAWNDALE MEMORIAL PARK. 200 HIGGINS BLDG.

SALESMEN

The opportunity you have been looking for. If you have confidence in your ability to produce, and are in the habit of getting results, we have a proposition that will interest you. If you have no desire to increase your income, don't answer this ad. If you are capable of earning $400 a month and are willing to work for it, call at once; no investment required. Call Monday morning, 10:30 to 12. 1107 Merchants National Bank Building.

REGULAR FELLOWS

For a regular proposition backed by a regular organization.

OAK CREST

on Cahuenga avenue. Just over the hill to an ocean-view.

SEE MR. DESCHAMPS at the office now, before it's too late.

F. A. WARTWELL CO.

Oak Crest Tract Office, the 3201 Cahuenga Blvd. 6118. Hollywood 4258 2057.

SALESMEN

We can show you a real opportunity. We go the limit for our men. Not a line to sell. Not a collection to make. Not stock or bonds. Not a side line. Not a specialty. Not a line for yourself. If you are looking for this is a wonderful opportunity. What we want to know is, are you willing to go to work? Quick, easy work. Call at once. 1107 Merchants National Bank Building.

WANTED—EX-VALHALLA SALESMEN

OUR PROPOSITION DOESN'T ANTAGONIZE. 144 PARK DRIVE, OPPOSITE THE UNIVERSITY CLUB. LOCATED 15 MINUTES FROM HEART OF LOS ANGELES. SALES CAMPAIGN NOW ON. A STOCK-SELLING PROPOSITION. WANTED: CALL AT 10 A.M.

LAWNDALE MEMORIAL PARK. 200 HIGGINS BLDG.

WANTED—HELP—Male

Trades

FOREMAN for sash and door factory and planing mill, must be thoroughly experienced in wood working line, capable of taking charge; state experience, age and salary expected. KLICKA LUMBER CO., Rock and University, San Diego, Cal.

WANTED—Bushel basket and presser. Steady position. 2002 W. PICO.

Chauffeurs and Teamsters

EXPERIENCED single man, capable of driving and caring for high grade car. Must have local references and know the city well. Must also be willing to assist gardener. Good permanent position for the right man. Address F, box 486, TIMES BRANCH.

WANTED—Delivery boy for light delivery from 1 to 4. Apply room 501, PHILLIPS BLDG.

Hotel, Restaurant and Club

A JAPANESE man to cook and do some housework, a very good position for a competent man. Phone 24-J, mailing this city. Call at 1000 ARLINGTON AVE., RIVERSIDE.

WANTED—Neat, courteous combination night porter and elevator boy. Ph. 11 p.m. to a.m. References. ABBEY HOTEL.

Professions and Vocations

THOUSANDS of business administration students report advancement in salary and position after taking Investigate today. LA SALLE EXTENSION UNIVERSITY, Dept. 228 Story Bldg., Los Angeles, Cal.

WANTED—Chef and wife for cafe, entire charge; good position. Address L, box 106, TIMES OFFICE.

Farm and Garden

WANTED—Japanese farmer (on crop share basis. Have about 100 acres beautiful truck garden land near Windsor, Ariz. Good house, barn, milk cow, chickens, some tools and team horses. ALF D. FI ARMSTRONG, ROOM 200, 626 SOUTH SPRING.

WANTED—Caretaker for country place about seventeen miles from Los Angeles. Must be experienced flower gardener, also understand care of small vineyard and orchard. Answer, giving references, Address R, box 501, TIMES BRANCH.

Investment Required

WANTED—8 salesmen to sell Wilby-Knight and Overland cars. Must be good workers and have small down payment to handle demonstrator; also 1 good used car salesman. 913-14 FAIN GARA GE, Long Beach.

SALES manager and service superintendent by automobile dealer handling popular light car. Must be experienced and one who can make investment to insure permanency. Address F, box 528, TIMES BRANCH.

DINNER COOK, fry cook, counterman, dishwasher, fountain man. Co-operative, profit sharing restaurant. DON'T call unless you have $500 cash and can prove it. Investment of $500 or more. THORNTON, 1270 So. Hope.

WANTED—Capable trustworthy man with $1500 cash and services, curiosity seekers don't bother, this is business. Big profits. Call 1107 Merchants National Bank Bldg. Phone 10-J.

WANTED—A young man with $600 cash to take half interest in an auto wrecking business. Experience not necessary. Must be willing to work, a real opportunity. 7236 W. ADAMS.

WANTED—Live man with $10000 in manufacturing business. Money secured. Can't handle alone. Salary guaranteed. Must act quick. 2850352.

PARTNER in good advertising business, exp. not req. Money returned in 30 days or less. $600 per week. Every man a prospect. Leads furnished. Liberal commission paid promptly. See MR. JACKSON, 7 p.m. evening. 731 Merchants' National Bank Building.

HERE IS A GOOD ONE.

Some one can sell subs a week and I will guarantee you $200. Others mailing this daily. CAN SECURITY BLDG.

MEN WANTED

Are you seeking employment? If ambitious, intelligent and present a neat appearance see MR. GRIMM, 306 Security Bldg., 9-11 a.m.

TEN MEN FOR A SELLING PROPOSITION. Think will pay you more money and make it quicker than anything you ever handled. Call Monday morn. 10:30. 1211 HUNTINGTON DE LUXE BLDG., 403½ S. Alvarado. R. L. WILSON.

SALESMEN, HOUSE SOLICITORS ONEONT, HILLS TRACT. W. J. GILLETTE, 2003 MERIDIAN ST., S. PASADENA.

SALESMEN

Does $9 to $50 a day look good to you? Are you willing to work? If so, call at 536 BRADBURY BLDG. and we'll show you how it's done.

SALESMEN & SOLICITORS—

We have position for a few good subdivision salesmen. Top com. and permanent work. See MR. CARROLL or MR. KLOCK, 1453 Santa Monica Blvd.

WANTED—4 live women to interview tents, doctors and merchants. $100 per week and more. Quick, easy work. Big samples to carry. No investment. Send stamp for full names. 202 I. W. HELLMAN BLDG.

SALESMEN or women wanted, new line, commission $10,000 and more. Only A-1 sup. W. L. MARTIN, 322 Granite, Los Angeles.

SALESMAN with Chevrolet, exclusive position, big investment. Open Sunday. CHEVROLET MOTOR COMPANY CO., 1256 S. Hanover.

REAL Estate salesman wanted. Have listings and prospects. Must be experienced and capable. 1020 MR. KRAUSE, 2100 W. Washington.

$10 MONEY made by agents with our silk hosiery. OPPORTUNITY for men and women to make big money. Write at once for agency. CO-ED, 246 Douglas Bldg.

SALESMEN—City Terrace, largest and fastest selling close-in subdivision. Full co-operation. SEE EITHER MR. WILSON OR MR. HOLMES BETWEEN 9 O'CLOCK A.M.

"A PERMANENT POSITION"

is open to one salesman or woman who wish to better themselves. Call at once if you want a permanent connection with a live firm. Apply at once, 701 Title Insurance Bldg. 10 to 12 and 2 to 5.

TRAVELING and city salesmen wanted to sell Chevrolet cars, good proposition. DAVID H. LANE, authorized dealer, 1105 Fair Oaks, S. Pasadena.

WE have an excellent opportunity to offer to experienced business getters. CENTRAL BUILDING & LOAN ASSN., 607 S. Hill st.

WANTED—HELP—Male

Trades

FOREMAN for sash and door factory and planing mill, must be thoroughly experienced in wood working line, capable of taking charge; state experience, age and salary expected. KLICKA LUMBER CO., Rock and University, San Diego, Cal.

WANTED—Bushel basket and presser. Steady position. 2002 W. PICO.

Chauffeurs and Teamsters

EXPERIENCED single man, capable of driving and caring for high grade car. Must have local references and know the city well. Must also be willing to assist gardener. Good permanent position for the right man. Address F, box 486, TIMES BRANCH.

WANTED—Delivery boy for light delivery from 1 to 4. Apply room 501, PHILLIPS BLDG.

Hotel, Restaurant and Club

A JAPANESE man to cook and do some housework, a very good position for a competent man. Phone 24-J, mailing this city. Call at 1000 ARLINGTON AVE., RIVERSIDE.

WANTED—Neat, courteous combination night porter and elevator boy. Ph. 11 p.m. to a.m. References. ABBEY HOTEL.

Professions and Vocations

THOUSANDS of business administration students report advancement in salary and position after taking Investigate today. LA SALLE EXTENSION UNIVERSITY, Dept. 228 Story Bldg., Los Angeles, Cal.

WANTED—Chef and wife for cafe, entire charge; good position. Address L, box 106, TIMES OFFICE.

Farm and Garden

WANTED—Japanese farmer (on crop share basis. Have about 100 acres beautiful truck garden land near Windsor, Ariz. Good house, barn, milk cow, chickens, some tools and team horses. ALF D. FI ARMSTRONG, ROOM 200, 626 SOUTH SPRING.

WANTED—Caretaker for country place about seventeen miles from Los Angeles. Must be experienced flower gardener, also understand care of small vineyard and orchard. Answer, giving references, Address R, box 501, TIMES BRANCH.

Investment Required

WANTED—8 salesmen to sell Wilby-Knight and Overland cars. Must be good workers and have small down payment to handle demonstrator; also 1 good used car salesman. 913-14 FAIN GARA GE, Long Beach.

SALES manager and service superintendent by automobile dealer handling popular light car. Must be experienced and one who can make investment to insure permanency. Address F, box 528, TIMES BRANCH.

DINNER COOK, fry cook, counterman, dishwasher, fountain man. Co-operative, profit sharing restaurant. DON'T call unless you have $500 cash and can prove it. Investment of $500 or more. THORNTON, 1270 So. Hope.

WANTED—Capable trustworthy man with $1500 cash and services, curiosity seekers don't bother, this is business. Big profits. Call 1107 Merchants National Bank Bldg. Phone 10-J.

WANTED—A young man with $600 cash to take half interest in an auto wrecking business. Experience not necessary. Must be willing to work, a real opportunity. 7236 W. ADAMS.

WANTED—Live man with $10000 in manufacturing business. Money secured. Can't handle alone. Salary guaranteed. Must act quick. 2850352.

PARTNER in good advertising business, exp. not req. Money returned in 30 days or less. $600 per week. Every man a prospect. Leads furnished. Liberal commission paid promptly. See MR. JACKSON, 7 p.m. evening. 731 Merchants' National Bank Building.

HERE IS A GOOD ONE.

Some one can sell subs a week and I will guarantee you $200. Others mailing this daily. CAN SECURITY BLDG.

MEN WANTED

Are you seeking employment? If ambitious, intelligent and present a neat appearance see MR. GRIMM, 306 Security Bldg., 9-11 a.m.

TEN MEN FOR A SELLING PROPOSITION. Think will pay you more money and make it quicker than anything you ever handled. Call Monday morn. 10:30. 1211 HUNTINGTON DE LUXE BLDG., 403½ S. Alvarado. R. L. WILSON.

SALESMEN, HOUSE SOLICITORS ONEONT, HILLS TRACT. W. J. GILLETTE, 2003 MERIDIAN ST., S. PASADENA.

SALESMEN

Does $9 to $50 a day look good to you? Are you willing to work? If so, call at 536 BRADBURY BLDG. and we'll show you how it's done.

SALESMEN & SOLICITORS—

We have position for a few good subdivision salesmen. Top com. and permanent work. See MR. CARROLL or MR. KLOCK, 1453 Santa Monica Blvd.

WANTED—4 live women to interview tents, doctors and merchants. $100 per week and more. Quick, easy work. Big samples to carry. No investment. Send stamp for full names. 202 I. W. HELLMAN BLDG.

SALESMEN or women wanted, new line, commission $10,000 and more. Only A-1 sup. W. L. MARTIN, 322 Granite, Los Angeles.

SALESMAN with Chevrolet, exclusive position, big investment. Open Sunday. CHEVROLET MOTOR COMPANY CO., 1256 S. Hanover.

REAL Estate salesman wanted. Have listings and prospects. Must be experienced and capable. 1020 MR. KRAUSE, 2100 W. Washington.

$10 MONEY made by agents with our silk hosiery. OPPORTUNITY for men and women to make big money. Write at once for agency. CO-ED, 246 Douglas Bldg.

SALESMEN—City Terrace, largest and fastest selling close-in subdivision. Full co-operation. SEE EITHER MR. WILSON OR MR. HOLMES BETWEEN 9 O'CLOCK A.M.

"A PERMANENT POSITION"

is open to one salesman or woman who wish to better themselves. Call at once if you want a permanent connection with a live firm. Apply at once, 701 Title Insurance Bldg. 10 to 12 and 2 to 5.

TRAVELING and city salesmen wanted to sell Chevrolet cars, good proposition. DAVID H. LANE, authorized dealer, 1105 Fair Oaks, S. Pasadena.

WE have an excellent opportunity to offer to experienced business getters. CENTRAL BUILDING & LOAN ASSN., 607 S. Hill st.

WANTED—HELP—Female

Miscellaneous

LILLIAN HOLLINGSWORTH SCHOOL OF MILLINERY

INDEPENDENT, 9TH YR. EXHIBIT

MILLINERY, BEGINNING TO 3 IN 4 WKS. SPECIAL WEEK OF DESIGN & WORKMANSHIP INTO FIRST HAT you make worth money. Specials $2.75 & $3.75. ADVANCED MILLINERY MATERIAL FURNISHED if desired. 25 ORIGINAL PATTERNS free. COURSE OF LESSONS in Millinery, Dressmaking, including FLOWER AND FEATHER MAKING, DESIGNING, HIGH CLASS TRIMMING, DELIGHTFUL GRADUATES MAKING BIG MONEY EVERYWHERE. CALL OR TO-DAY. BEAUTIFUL RATS made by students FREE. REAC. 9421 OR WRITE FOR CIRCULAR. 1107 S. BONNIE BRAE W. PICO CAR.

LADIES—

We have an ambitious, progressive young woman, energetic, with pleasing personality working with estate on a high class basis earning big money. If you would like to associate yourself with us from the opportunity of connecting with one of the oldest and most reliable real estate companies in the city, have a salesmanship class just starting wherein will be given regular instruction in the study of the fine art of salesmanship, if experience necessary, as home to home soliciting is not required. Call at once and Make use of your spare time and add $30 to $50 a week to your regular salary. See MR. STEVENS, 1st Nat. Bank Central Bldg.

WE want at once a few more refined well dressed people of all ages with earnest determination to register with us for registration FEE. EXPERIENCE NOT REQUIRED. Tryout given if necessary. Apply at Culver City Studio, 9813 WASHINGTON BLVD. See Casting Director. Take Venice car on Hill st. to Culver City.

WANTED ATTORNEY—Woman and man, all ages, neatly dressed, to register for MOTION PICTURE experience; experience NOT REQUIRED. (Make-up taught if necessary.) NO registration FEE. Apply 643 S. Olive st. Room 9. Also 815-16-17 Higgins Building, Main st. Entrance 2nd floor.

SECRETARIAL COURSE complete $100. Position guaranteed. Enroll now. Stenography, Bookkeeping, Typing, Spelling, Geometry, Typing, 6 wks., $20. Half-day classes. Day and evening. 27 Hall-Gay Equipment pays expenses. CENTRAL BUSINESS COLLEGE, 1755 W. 16th st.

WOMEN

Intelligent; married, German preferred, experience not necessary; good pay, permanent position to right party. Call Monday morning at 10:30 Room 1106, 7th & Olive. Ask for MR. KELLER.

UNIQUE factory wants ladies as beginners to operate new machine; homestitching, picots, overlock, embroid, hemstitching, children's dresses, skirts, etc. 2 A.M. to 5 P.M. $25 to $30 weekly. 317 E. 4 Spring. Take elevator to 5th floor.

OPERATORS TO LEARN HEMSTITCHING AND BUTTONHOLE MACHINES. ALSO GIRLS TO LEARN PLAIN POWER SEWING ON CHILDREN'S CLOTHES. LADIES' HOOVER SHIRTS, 224 S. SPRING ST., RM. 614.

THERE is a vacancy in a large laboratory for a young lady wishing to learn medical technique. Call 1107 Merchants National Bank Building, 10 to 12 noon.

LOCAL factory has a good proposition for man with some stock, ability, small interest. Add. K, box 270, TIMES OFFICE.

WANTED—HELP—Female

Miscellaneous

WANTED—Young woman under 25, attractive appearance (not up paint); good writer and figure; capable of meeting people. Call 1107 Merchants National Bank Building, 10 to 12 noon.

WANTED—Young woman under 30, attractive appearance (not up paint); good writer and figure; capable of meeting people. Call 1107 Merchants National Bank Building, 10 to 12 noon.

EARN $10 weekly, spare time, writing for newspapers, magazines. No canvassing; details free. PRESS SYNDICATE, 1201, St. Louis, Mo.

GIRLS and young women, day and night work. Apply 1st floor, 315 W. 6th st. Hill St., upstairs. Next white taxi.

WANT—Girls to learn beauty culture and correct manicuring; shop open very near. 719 1/2 HOOVER. Ph. 24-J.

LADIES—Learn hairdressing, Marcel wave, hair dye, LEADER COLLEGE, 708 S. Hill, 4th floor. See Inst. Course only.

NURSERY girl wanted for one child. Must be thoroughly experienced. Enterprise Jersey Dept., RIVERSIDE, Ph. 2000.

LADY for light work even. for room, board and $5 per week. Apply 1107 Merchants National Bank Bldg., 10 to 12 noon.

WANT, businesslike ladies (2) for tactful work; local firm. See Mgr. 404 STACK BLDG., 7th and Olive sts.

LEARN Millinery and Flower Making. CAHILL'S SCHOOL, 506 S. Figueroa.

WOMEN to work on pillow tops and emblems. Home work. 630 W. 6TH ST.

Store and Office

POSITION waiting, WOR COMPOSITOR, BURROUGHS, ELLIOT-FISHER. Good keeping mach. Books and typewriting for mfg. whs. comm. bar-rite clubs, Figueroa or 12000 Marsh-Strong, 834-1064. See Inst. at once.

WANTED—Young lady for general office work and stenography. Apply 1107 Merchants National Bank Building, 10 to 12 noon.

WANTED—Millinery saleswoman. Must be thoroughly experienced in handling high class trade. Apply NEW YORK HAT HAT SHOP, 705 W. 7th st.

LADY to assist office head-half day for free stenography, book-keeping, secretarial work. JESSE HALSEY BLDG., 747 S. Hill.

STENOGRAPHER, book-keeper, secretarial work, 2 yrs. EXPERIENCE, BUSINESS COLLEGE, 747 S. Hill. (See inst. advt.)

WANTED—HELP—Female

Store and Office

HAIR GOODS SALESLADY

EXPERT, MUST UNDERSTAND BUSINESS THOROUGHLY, PERMANENT POSITION IN FIRST-CLASS ESTABLISHMENT OF LOS ANGELES ASSURED WITH HIGHEST SALARY TO RIGHT PERSON. APPLY GIVING QUALIFICATIONS. ADDRESS X, BOX 289, TIMES OFFICE.

WANTED—We offer you a stenographic, book-keeping or secretarial course with the privilege of earning tuition by entering with light office work four hours daily; we have 700 who prove you can undertake study an EXECUTIVE, receive PERSONALITY and BUILD for the future. Call, write or phone for catalogue. MACKAY BUSINESS COLLEGE, Ninth and Main Main 4996 or 883193.

WANTED—Young woman under 25, attractive appearance (not up paint); good writer and figure; capable of meeting people. Call 1107 Merchants National Bank Building, 10 to 12 noon.

WANTED—Experienced legal stenographer. $125 to start. Forward typewritten reply, stating education and experience. Address F, box 13, TIMES OFFICE.

WANTED—EXPERIENCED SALESWOMAN WITH LOCAL REFERENCES FOR TYPE OF EXCLUSIVE GOWN SHOP. Address F, BOX 819, TIMES BRANCH.

YOUNG woman, single, to work in dental office. Call 9 a.m., Mon., DENTYNE, 8481 Santa Monica Blvd. Corner Western, over Bentig's.

WANTED—Millinery saleslady, makes and trimmers. 5404 HOLLYWOOD BLVD.

STENOGRAPHIC chance, small now. Figures Co., 1300 Marsh-Strong. (See Inst. ad.)

Salesmen and Solicitors

SOLICITORS

THE JIM STORY ORGANIZATION CAN USE A FEW LADY SOLICITORS. WE FURNISH THE LEADS. BIG MONEY BEING MADE BY OUR LADIES. SEE MR. HUDSON BEFORE 10:30 A.M., 711 W. 7TH ST.

2 MEAT appealing women for special work. Opportunity for permanent position with pay above the average. Apply in person, 1697 W. 7TH ST.

SOLICITORS

SALARY AND COMMISSION.

Three high-class fast moving subdivisions now selling, all well located and priced right. Excellent opportunity for men or women solicitors of the active hustling type. See MR. RANDALL at

THE GEO. H. KELLY CO.

410 W. 8th St.

ATTRACTIVE

Young Ladies

Who possess pleasing personality, good appearance, ambition and desire for full-time employment. Good pay and splendid opening as advertising solicitors with our paper. Apply without salary experience. Apply Room 502, 714 S. Hill.

SALESWOMEN WANTED

qualify for permanent positions with nationally known chain of executive to-wear stores. We require the type of woman of pleasing personality acquainted in meeting the public. Salary and commission. Applications will be treated confidentially. Apply

UNITED FASHION STORES, INC.
Executive Offices Suite 317-318 Security Bldg., Cor. Cahuenga and Holly Blvd.

SALESWOMEN We are enlarging our force for 1924 and have room for a few high class saleswomen with or without cash, part or full time, for permanent positions paying from $50 to $100 weekly, selling the genuine and full fashioned silk hosiery offered from factory to wearer. Apply 1000 S. HOPE ST.

PART or full time workers, with or without cars, to enroll in our school of instruction, where earnestness of purpose and willingness to work hard will be rewarded with bring the success you desire in the real estate business. See CENTRAL REALTY CO., 1st floor, Security Bldg., S. Hlas., Main.

SALESWOMEN—Two or more for all or part time for a selling proposition that will make you more money than anything you ever handled. Call Monday morning 10:30 upstairs Theater De Luxe Bldg. 534½ S. ALVARADO ST., R. L. WILSON.

SALESLADIES

An easy selling proposition. It will appeal to you. You can earn from $50 up daily. Call at once. 10:30 Monday. 1107 Merchants National Bank Bldg. 7th W. VERNON. L. K. GOUGH.

EARNEST, ambitious women to connect with established firm to offer close-in Pico subdivision, whole or part time; we make sales for you. Call mornings from 9 to 12. DAVID PARRY & CO., 1242 S. Vermont Ave.

SALESLADIES experienced in selling stocks & bonds, 20% commission, MR. BOSKER, 1237 S. Bampart Blvd.

SALESLADIES & SOLICITORS

Are you satisfied with your present position? My subdivision is the nicest to cover in the city. Phone 24-J, mailing this city, or call at 1000 ARLINGTON AVE., RIVERSIDE.

WANTED—Live solicitors to work with established, beautiful Hollywood subdivision property. Large commission paid. Call 6 to 8 p.m. MR. O'NEILL, 6004 Lexington.

SALESWOMEN, HOUSE SOLICITORS, ONEONT, HILLS TRACT. W. J. GILLETTE, 2003 MERIDIAN ST., S. PASADENA.

MAKE big money selling pure gum fancy rubber aprons, rubber gloves, rubber caps, rubber gloves, house-to-house canvass. Write manufacturers at 4100 EQUITABLE BLDG., 120 Broadway, New York.

LADIES with acquaintances can make $100 a week. New line. No competition. Call at 1107 W. 6th st. See MR. SANDERS, 609 S. Grand.

SALESWOMEN WITH CARS.

For fast selling subdivision on Pico. Apply to DIVISION MANAGER, 791 W. 6th st.

WANTED—Representatives to take orders for silk hosiery and underwear, city and country territory. Call 1107 Merchants National Bank Bldg., 10 to 12 noon.

REAL estate rental manager, experienced, wants to handle property. Apply 9 to 10 a.m. 1700 S. VERMONT AVE.

EARN SOLICITOR WANTED

Executive Hollywood proposition, every assistance, co-operation given. O. L. WILLIS, 206 Hollywood Blvd. Hol. 90.

SALARY $40 per wk. guaranteed and commission, 2 experienced salesladies to sell City Terrace Lots, 813 GRANT BLDG.

GIRL FOR RENTAL dept., must have a good figure and clear, pleasing voice. R. E. DEATON, Sunday, 2145 W. Washington st.

WANTED—Girl of real appearance to sell neat selling article in offices. See MR. KELLNER, 726 Black Bldg.

Trades

WANTED — EXPERIENCED GIRL TO BASTE ARMHOLES AND TO FINISH COATS AT PACIFIC TAILORING CO., 438 S. LOS ANGELES ST.

WANTED—An ground operator, must be expert Marceller, eastern preferred. Plus perfect test. Party 171316 E. BRAND, Glendale. Ph. Glendale 2831-J.

OPERATORS thoroughly experienced on power machines and ladies' cotton dresses. Steady work. Apply 1000 S. HOPE ST.

WANTED—Experienced millinery trimmers and operators. Steady work. Apply LUBE & BROWN, 343 So. Broadway, Room 402.

WANTED—Experienced straw operators for children's and ladies' hats. Best wages paid. EXCELSIOR HAT CO., 213 S. Hope.

ASSISTANT designer for lady's outwear manufacturing, good opportunity for experienced and reliable person. Address F, box 778, TIMES BRANCH.

WANTED—MILLINERY MAKERS MUST BE THOROUGHLY EXPERIENCED. APPLY NEW YORK SMART MAT SHOP, 709 W. 7TH ST.

ASSISTANT for lady in ladies' neckwear factory. Apply with reference. Address F, box 778, TIMES BRANCH.

WANTED—First class Manicure, also experienced helper. PHONE 537-884 after 6 p.m. for interview.

EXPERT millinery makers and apprentice wanted. 2318 W. 7TH ST.

MANICURIST wanted, several beauty parlor vacancies. Apply 1138 HOOK, 1050 W. 7th.

WANTED—HELP—Female

Trades

POWER MACHINE OPERATORS.

LADIES' STRAW HATS.

LOS ANGELES HAT CO., 721 S. HILL.

FIRST CLASS

MILLINERY DESIGNER.

LOS ANGELES HAT CO., 721 S. HILL.

Household and Domestic

WANTED—Swedish maid for general housework, family of 3 adults. Must be neat and clean, and good cook. Some laundry, references, good wages. Apply Sunday, Monday or Tuesday morning. DUNKIRK 2177. 562 Shatto Place.

WANTED—Colored cook for small Hollywood bungalow. Do housework and wait on table. Salary $40 per mo. 4259 FOUNTAIN, corner Vine and Fountain, Hollywood.

WANTED—Refined woman, over 25, to act as companion to elderly woman. City references. Or as lady's maid and companion. Call MRS. COBBY, 438-081, or after 12 a.m. o'clock 547-24.

HOUSEKEEPER for general housework and assist with 2 children. Phone 24-J, mailing this city, or call at 1000 ARLINGTON AVE., RIVERSIDE.

COMPETENT stenographer, secretary, executive and book-keeper. Permanent position with proprietary medicine concern. References required. Advise experience, wages and when available. Address E, box 494, TIMES OFFICE.

WANTED—Experienced legal stenographer. $125 to start. Forward typewritten reply, stating education and experience. Address F, box 13, TIMES OFFICE.

WANTED—EXPERIENCED SALESWOMAN WITH LOCAL REFERENCES FOR TYPE OF EXCLUSIVE GOWN SHOP. Address F, BOX 819, TIMES BRANCH.

YOUNG woman, single, to work in dental office. Call 9 a.m., Mon., DENTYNE, 8481 Santa Monica Blvd. Corner Western, over Bentig's.

WANTED—Millinery saleslady, makes and trimmers. 5404 HOLLYWOOD BLVD.

STENOGRAPHIC chance, small now. Figures Co., 1300 Marsh-Strong. (See Inst. ad.)

Salesmen and Solicitors

SOLICITORS

THE JIM STORY ORGANIZATION CAN USE A FEW LADY SOLICITORS. WE FURNISH THE LEADS. BIG MONEY BEING MADE BY OUR LADIES. SEE MR. HUDSON BEFORE 10:30 A.M., 711 W. 7TH ST.

2 MEAT appealing women for special work. Opportunity for permanent position with pay above the average. Apply in person, 1697 W. 7TH ST.

SOLICITORS

SALARY AND COMMISSION.

Three high-class fast moving subdivisions now selling, all well located and priced right. Excellent opportunity for men or women solicitors of the active hustling type. See MR. RANDALL at

THE GEO. H. KELLY CO.

410 W. 8th St.

ATTRACTIVE

Young Ladies

Who possess pleasing personality, good appearance, ambition and desire for full-time employment. Good pay and splendid opening as advertising solicitors with our paper. Apply without salary experience. Apply Room 502, 714 S. Hill.

SALESWOMEN WANTED

qualify for permanent positions with nationally known chain of executive to-wear stores. We require the type of woman of pleasing personality acquainted in meeting the public. Salary and commission. Applications will be treated confidentially. Apply

UNITED FASHION STORES, INC.
Executive Offices Suite 317-318 Security Bldg., Cor. Cahuenga and Holly Blvd.

SALESWOM

ANNOUNCEMENT

The following subdivisions of Rental Columns will enable TIMES' readers to more quickly locate the places they want to rent:

West and Northwest
Includes all west of Main street and all sections south of Jefferson street—West Adams, Pico Heights, Westlake, Wilshire, Hollywood, etc.

South and Southwest
Includes all south of Jefferson street and west of Main street—Vermont Square, Manual Arts, Angeles Mesa, Goodyear district, etc.

East and Southeast
Includes all east of Main street and south of Mission Road—Boyle Heights.

North and Northwest
All north of Mission Road and east of Glendale Boulevard—Elysian Park, Highland Park, Lincoln Heights, Garvanza, Glassell Park, Huntington Drive.

TO LET—ROOMS—Furnished

West and Northwest

JUST OPENED
LUXURIOUS HOME ON BEAUT. OCCIDENTAL BLVD., CLOSE IN, NEAR PARK & 6TH ST. CAR. ATTRACTIVE LARGE FRONT ROOM, BATH ADJOINING, 2 CLOSETS, SLEEPING PORCH; SMALLER FRONT ROOMS REAS. DREX. 4096. 615 S. OCCIDENTAL BLVD.

TO business man, attractive heated room next to bath; extra large closet, separate entrance; with small private family. Continuous hot water; in garage 122 NO. WILTON PL., near Melrose. 8 car. Holly 9071. $35.

ROOM with garage to business man only; in private home, exceptionally well located for either Hollywood or Wilshire district. 1 reference. Mrs. Hunter. Private heat and phone. 936 N. WILTON PLACE.

WOULD U LIKE—
A Klean Nuly furn. rm., twin beds, cont. hot water, parking space right downtown, $9 wk. for 2. 1320 S. FLOWER.

NEAREST to everything. 250 rooms. Reduced rates by the week with private bath; short blocks from Hamburgers. HUNTINGTON HOTEL, Main and 9th sts. Glad to show you. Phone Main 8500.

CORNER room, overstuffed furniture everything new, private bath, very reasonable, close to 9th and Vermont. DREX. 6162.

SUNNY S. rm. with garage, $25. W. Adams district, phone, continuous hot water, good bus line, 2 minutes, within flat, home of 4 young bus. people only. 760235.

LARGE, sunny front rooms 2 big closets, 1 room with large sleeping porch, 1 with 2 beds, a high-class home for particular people. 2331 OCEAN VIEW AVE.

BEAUTIFUL, large clean sleeping room, 12 minutes from business center, convenient to car, good district. Reasonable. For 1 or 2 people. DREX. 8458.

WELL furnished double rm., 2 closets, bath and sleeping porch adjoining, suitable for 1 or 2 gentlemen, Wilshire dist. Phone 560-880.

BEAUTIFUL ROOM IN AN UP-TO-DATE APT. ONE BLOCK SOUTH OF AMBASSADOR HOTEL. FOR GENTLEMAN. 840 S. KENMORE AVE. DUNKIRK 0367.

TO LET—To gentleman employed during day, pleasant room, good breakfast, private family, within access of 3 car lines. 624 W. 21ST PLACE.

WILL rent reasonable to right party newly furn. front bedrm. good locality, small family; no other roomers; shower bath; gas heat. 1141 HILCREST DR. Phone

1226 WINFIELD, near Gentleman and 11th. Close in, twin beds, $9 per week, new furniture, gentlemen, 538817.

2 RMS. HANDSOMELY FURNISHED FOR 1 OR 2 GENTS. B. CAR. 821 N. KENMORE AVE.

WARM south room with running water, new furn. front bedrm. with overstuffed room. Phone 762819. 1882 W. 22ND.

WEST ADAMS DIST. GENTS. LOOK $4, $5, $6 per sunny rms., auto park. 3216 S. FIGUEROA.

BUSINESS woman to share three-room apt. Separate rooms. Reasonable. DREXEL 6474.

GENTLEMEN—Corner front room, adjoining bath, garage, phone, private home. 2630 WEST 12TH, cor. S. Ardmore.

WEST ADAMS district. Attractive room and 2 bed davenport, $22.50 JU. 1107 or 97. Beacon 8406.

PINE rm. for two business women; hit, priv. home, 923 8., also Pico. 1404 CONSTANCE ST.

WESTLAKE DIST. GENTS LOOK $4.50-$5.50, large sunny rm. 1610 W. 9TH ST.

BEAUT. furn. front room for 2 men or employed couple. Running water. Near 2 car lines. 2721 RAYMOND.

JELLY sunny corner rm., adjoining bath, quiet home, beautiful high location, nr. Wash. Blvd. $25. 2200 S. Bronson, 394410

FURNISHED room near bath, private home, kitchen privileges, also garage. 1447 SUTHERLAND.

SUNNY sleeping porch, glassed in, heating stove, very desirable. 4156 S. 812 S. WESTLAKE.

IN private Wilshire home, 2 light connecting rooms, adjoining bath, garage. 4211 WEST 21ST.

FOR RENT—Beautifully furn. rm. in apt., private entrance, one or 2 business people preferred. BEACON 6065.

VERY large S.E. corner room; private bath & shower, must be seen to be appreciated. 937 S. BURLINGTON.

4 BEAUT. furn. rms. in Ambassador Hotel district. Rooms have never been rented before. 941 S. VERMONT. Dunk. 0607.

LARGE front bedrm., adj. bath nr. 8 car lines. Gar. optional. 5655 VIRGINIA AVE.

ATTRACTIVE furnished room, $25; gentleman preferred. Garage near by. car lines. Phone 561-71. NEW HAMPSHIRE APTS.

NEAR Westlake, corner room, running water. Also large corner. Private bath. 810 BEACON.

LARGE elegantly furnished front room, twin beds, garage. Reasonable. Close in. 841 S.

SINGLE & dbl. rms., running water, twin beds; homelike, bkfst. opt. 7th car to Hoover, reas. Druz. 7432. 2906 Sunset Pl.

NICE sunny room private home, breakfast if desired. Pico car to 840 S. ORCHID. 2251 W. 15TH ST. Beacon 6046.

HOLLY, beautifully furn., room private entrance, use to door, gar. high class home for business man. HOLLY 7228.

FURNISHED basement rooms, non only; side entrance, adjoining bath. $10 and $12. HOLLY 7976.

SUNNY ROOMS—Hot water, furnace heat, kitchen, grtr very reasonable. West Adams car. 2025 W. 28TH ST.

CATALINA ST., business woman, breakfast privileges, $30; garage, $5. DUNKIRK 7668 or 829614.

NICELY furnished sunny room, hot and cold water, furnace heat, $25 month. 139 S. OXFORD.

FRONT rm., heat, breakfast if desired. Close in fine location, 2 business women. Red car. 6- fare. Ph. 822740.

NICE sunny room gentleman. Private home. Private entrance. Gas heater. Continuous hot water, gar. HEAC. 6123.

BRIGHT sunny room, suitable 1 or 2, 2 car lines and bus. 402 S. WESTERN, upper north apt.

LARGE, lovely furn. room, private bath, hot water, heat, new home, men only. 1040 S. BONNIE BRAE. Dunk. 0738.

PLEASANT room in private family. All conveniences. Central Hollywood. Young gentleman employed. HOLLY 2827.

WILSHIRE dist. Attractive large rm. in private home; twin beds; private bath with shower. Ph. 869-10.

LARGE front rm. suitable 1 or 2 gentlemen, or bus. couple. Ph. space. 1052 S. LA BREA.

ROOMS in private home for 2 working girls. Private bath. Rates reasonable. 1342 WEST 36TH PLACE. 75209. Apt. 6.

BEACON ST., 1066. Westlake district. Large east front room in beautiful private home to refined gentleman.

3 MODERN furnished rms. adjoining bath, everything new. 7502 SANTA MONICA BLVD.

2 ADJOINING sunny rooms with bath, 1 twin beds. 336 S. MANHATTAN PLACE. West 9th st. car. 56639.

LARGE sunny rm. suitable for 3 or 4 young men near Ambassador. Very reasonable. 656 IROLO AVE.

LARGE front room with piano, suitable for studio or dressmaking shop. Walking distance. 1020 W. 8TH ST. Phone 762-122.

$25—BEAUTIFUL furnished rm. adjoining bath, private home, Wilshire dist. Gentlemen only. 540-668.

LARGE front room, double beds, so. room, twin beds, furnace heat, plenty hot water. 565 S. SERRANO AVE. 563256.

LARGE, clean, sunny rooms; right downtown. Rates $6 up. 1015 S. OLIVE ST.

FURN. rms. $8.50, $5.75, $4.25 Car. 23. Parking space. Gents. 1545 ORANGE ST.

NEWLY furnished room, adjoining bath. Private exit. Gentlemen. 1220 S. WESTLAKE.

ROOM with twin beds, ¼ block Westlake Park. 403½ S. LAKE ST.

PLEASANT airy rm. near bus & car. 5419½ SUNSET BLVD. 420678.

HOUSE room, suitable for gent; parking space. Dunkirk 4190. 812 S. WESTLAKE.

ROOM for rent, for gentleman in private home. 945 S. CRAMERCY PL.

1839 S. ST. ANDREWS PL., beautiful room for gent, refined, private home. 762468.

ROOM, ¼ blk. Western ave. car. Gentleman pref. 248 S. HOBART. 896107. Gar.

ELEGANTLY furn. dble. & windows, heat, garage. BEACON 72984. 1429 Constance st.

NICELY furn. sunny room, suitable for 2 or 3, ½ blk. W. Adams car. PH. 362230.

FURNISHED rooms $4 to $5 per week. 1926 S. HOPE.

XH. bkfst., lge. sunny rm., private home, gentleman employed, gar. 5908414.

NICELY furnished large room, all bath. 2810 SCARFF. Lee. 8417.

NICE sunny room suitable for 3 people. $30 W. 11TH. Beacon 1871.

FOR 1 or 2 young men, warm, light, near bath, near cars. DREXEL 8826.

SUNNY APARTMENT and LARGE ROOM. 1420 S. FLOWER.

ROOM for young Lady employed. Will share flat. Res enable. Phone BEAC. 5837.

PLEASANT sunny room, close in, reasonable. "O" car. 1306 CROWN HILL AVE.

TO LET—ROOMS—Furnished

West and Northwest

HARTFORD ST., 735. Phone 874701. Today we are offering rooms at $10, $11 and $12, with bath $15 and $18, by the week. We have 100 rooms, a new 3-story bldg., just 8 blocks west of Broadway, off 7th St. Take any 7th St. car to the MARGANN HOTEL.

TO LET large room over garage; gas, lights and bath. Phone 562-272. 422 80.

ALEXANDRIA

SUNNY front room, $20 mo. Heated. W. Adams car to Magnolia. 3621 S. MAGNOLIA. Beacon 8863.

SUNNY, attractive room, private family; home privileges; garage if desired. 874627. BRONSON ST. nr. HOLLYWOOD BLVD.

NICELY furnished room for business people. 1138 ARDMORE AVE. Dunkirk 3299.

BEAUT. furn. 2dbl. priv. bath, quiet, hot water, gar. 1247 S. Windsor Blvd. 73242.

FURN. room, private home, suitable two men, $3. 1216 FEDORA ST.

LARGE AND SMALL BEAUTIFUL ROOM. 1423 S. FLOWER.

LARGE front rm., fireplace, for 1 or 2 persons, ½ blk. U car. 2107 THOMPSON.

BEAUT. furn. rm. adjoins bath, outside, H. water, $18. 551 EL CENTRO. 674452.

LGE. sun. frn. with sleeping prh., bath, all for $. Beautiful neigh. 439890.

NICELY furn. rms., young men, adj. bath. Sunny, clean, twin beds. 1702 W. 23RD.

FURNISHED room. 2271 W. 31ST ST.

ATTRACTIVE sunny rm. near Western ave. Private family. 457-806.

BACHELOR quarters, mod., priv. home, every comfort and conv. Dunk. 8118. Ref.

1023 S. BONNIE BRAE—Nicely furnished room, 2 mun, twin beds; parking.

LARGE clean outside room, private entrance. Men only. Close in. DREX. 0051.

FOR RENT—Furnished and unfurnished rooms. 1200 VICTORIA ST. Drex. 1352.

BURLINGTON. 848 S.—Nicely furnished room, clean, bright; garage.

HOLLYTH—Front rm. gentleman near bus and car line. 1526 N. Kenmore. 595508.

W. ADAMS dist., newly furn. sunny, $25. 1128 S. 28TH ST.

BEAUTIFUL modern bath and garage, Wilshire district, gentleman pref. Ph. 560350

BEAUTIFUL furnished room, bath, heat, telephone, nice location. Phone 884-338.

TO LET—Furnished room and bath. 1122 MAGNOLIA AVE.

FRONT bedroom, no other roomers, bath cars. 1122 W. VAN NESS. 483243.

WILSHIRE-WESTLAKE—Furn. rooms, near 6th car. 1925 S. FRANCIS AVE. or Dunk. 0738.

LARGE sunny mod. furn rm., gentleman only. 1739 W. 20TH. Beacon 8570.

LARGE sunny room in private home, near Ambassador. Lady. 2881 W. 8TH.

17TH ST.—Large sunny front rm., priv. home. Gar. $20. 319 W. 17TH. 285008.

ROOM in Holly, business man preferred. Gar. 1638 N. KINGSLEY DR. Holly. 8060

South and Southwest

NICELY furnished rm. in priv. family for lady, 2 car lines. Call after 11 a.m. at 4015 LINCOLN AVE. Near Santa Barbara. Price moderate.

FOR RENT—2 furnished rooms and garage. Gentleman only. Near car line. 562 W. 49TH ST.

1114 W. 39TH Pl., attractive front room, $20 single; $25 double; gents. UNIV. 1810.

ROOMS for 2, 4 or 6 girls; modern, very reasonable, with large kitchen for cooking. 3435 S. FLOWER.

NICE large room, bath and heat to young working man. Home comforts. Garage, ¼. 833 W. 84TH ST. Near.

FRONT room in private home, $25. Near car line, 2 blks. shops, etc. Inquire 1240 W. ELAUSON. Ver. 2010.

LARGE, newly furnished room, adj. bath, with shower, hot water heat, gar., home privileges. 1829 W. 42ND ST. 3071.

NICELY furn. rm., closet and bath. Private home. Home comforts. Near 3 car lines. 1448 W. 23RD ST. 286774.

A BEAUTIFUL furnished front room. 3417 S. FLOWER.

SUNNY front rm., 1 or 2, gent or ladies, hot water, bath, heat. $18. 163 W. 69th.

NICE sunny room, 20 min. from 7th and Broadway, for 1 gentleman. 2223 S. JULIAN ST. Beacon 8406.

PINE rm. for two business women; hit, priv. home, 923 8., also Pico. 1404 CONSTANCE ST.

WESTLAKE DIST. GENTS LOOK $4.50-$5.50, large sunny rm. 1610 W. 9TH ST.

BEAUT. furn. front room for 2 men or employed couple. Running water. Near 2 car lines. 2721 RAYMOND.

JELLY sunny corner rm., adjoining bath, quiet home, beautiful high location, nr. Wash. Blvd. $25. 2200 S. Bronson, 394410

FURNISHED room near bath, private home, kitchen privileges, also garage. 1447 SUTHERLAND.

SUNNY sleeping porch, glassed in, heating stove, very desirable. 4156 S. 812 S. WESTLAKE.

IN private Wilshire home, 2 light connecting rooms, adjoining bath, garage. 4211 WEST 21ST.

FOR RENT—Beautifully furn. rm. in apt., private entrance, one or 2 business people preferred. BEACON 6065.

VERY large S.E. corner room; private bath & shower, must be seen to be appreciated. 937 S. BURLINGTON.

4 BEAUT. furn. rms. in Ambassador Hotel district. Rooms have never been rented before. 941 S. VERMONT. Dunk. 0607.

LARGE front bedrm., adj. bath nr. 8 car lines. Gar. optional. 5655 VIRGINIA AVE.

ATTRACTIVE furnished room, $25; gentleman preferred. Garage near by. car lines. Phone 561-71. NEW HAMPSHIRE APTS.

NEAR Westlake, corner room, running water. Also large corner. Private bath. 810 BEACON.

LARGE elegantly furnished front room, twin beds, garage. Reasonable. Close in. 841 S.

SINGLE & dbl. rms., running water, twin beds; homelike, bkfst. opt. 7th car to Hoover, reas. Druz. 7432. 2906 Sunset Pl.

NICE sunny room private home, breakfast if desired. Pico car to 840 S. ORCHID. 2251 W. 15TH ST. Beacon 6046.

HOLLY, beautifully furn., room private entrance, use to door, gar. high class home for business man. HOLLY 7228.

FURNISHED basement rooms, non only; side entrance, adjoining bath. $10 and $12. HOLLY 7976.

SUNNY ROOMS—Hot water, furnace heat, kitchen, grtr very reasonable. West Adams car. 2025 W. 28TH ST.

CATALINA ST., business woman, breakfast privileges, $30; garage, $5. DUNKIRK 7668 or 829614.

NICELY furnished sunny room, hot and cold water, furnace heat, $25 month. 139 S. OXFORD.

FRONT rm., heat, breakfast if desired. Close in fine location, 2 business women. Red car. 6- fare. Ph. 822740.

NICE sunny room gentleman. Private home. Private entrance. Gas heater. Continuous hot water, gar. HEAC. 6123.

BRIGHT sunny room, suitable 1 or 2, 2 car lines and bus. 402 S. WESTERN, upper north apt.

LARGE, lovely furn. room, private bath, hot water, heat, new home, men only. 1040 S. BONNIE BRAE. Dunk. 0738.

PLEASANT room in private family. All conveniences. Central Hollywood. Young gentleman employed. HOLLY 2827.

WILSHIRE dist. Attractive large rm. in private home; twin beds; private bath with shower. Ph. 869-10.

LARGE front rm. suitable 1 or 2 gentlemen, or bus. couple. Ph. space. 1052 S. LA BREA.

ROOMS in private home for 2 working girls. Private bath. Rates reasonable. 1342 WEST 36TH PLACE. 75209. Apt. 6.

BEACON ST., 1066. Westlake district. Large east front room in beautiful private home to refined gentleman.

3 MODERN furnished rms. adjoining bath, everything new. 7502 SANTA MONICA BLVD.

2 ADJOINING sunny rooms with bath, 1 twin beds. 336 S. MANHATTAN PLACE. West 9th st. car. 56639.

LARGE sunny rm. suitable for 3 or 4 young men near Ambassador. Very reasonable. 656 IROLO AVE.

LARGE front room with piano, suitable for studio or dressmaking shop. Walking distance. 1020 W. 8TH ST. Phone 762-122.

$25—BEAUTIFUL furnished rm. adjoining bath, private home, Wilshire dist. Gentlemen only. 540-668.

LARGE front room, double beds, so. room, twin beds, furnace heat, plenty hot water. 565 S. SERRANO AVE. 563256.

LARGE, clean, sunny rooms; right downtown. Rates $6 up. 1015 S. OLIVE ST.

FURN. rms. $8.50, $5.75, $4.25 Car. 23. Parking space. Gents. 1545 ORANGE ST.

NEWLY furnished room, adjoining bath. Private exit. Gentlemen. 1220 S. WESTLAKE.

ROOM with twin beds, ¼ block Westlake Park. 403½ S. LAKE ST.

PLEASANT airy rm. near bus & car. 5419½ SUNSET BLVD. 420678.

HOUSE room, suitable for gent; parking space. Dunkirk 4190. 812 S. WESTLAKE.

ROOM for rent, for gentleman in private home. 945 S. CRAMERCY PL.

1839 S. ST. ANDREWS PL., beautiful room for gent, refined, private home. 762468.

ROOM, ¼ blk. Western ave. car. Gentleman pref. 248 S. HOBART. 896107. Gar.

ELEGANTLY furn. dble. & windows, heat, garage. BEACON 72984. 1429 Constance st.

NICELY furn. sunny room, suitable for 2 or 3, ½ blk. W. Adams car. PH. 362230.

FURNISHED rooms $4 to $5 per week. 1926 S. HOPE.

XH. bkfst., lge. sunny rm., private home, gentleman employed, gar. 5908414.

NICELY furnished large room, all bath. 2810 SCARFF. Lee. 8417.

NICE sunny room suitable for 3 people. $30 W. 11TH. Beacon 1871.

FOR 1 or 2 young men, warm, light, near bath, near cars. DREXEL 8826.

SUNNY APARTMENT and LARGE ROOM. 1420 S. FLOWER.

ROOM for young Lady employed. Will share flat. Res enable. Phone BEAC. 5837.

PLEASANT sunny room, close in, reasonable. "O" car. 1306 CROWN HILL AVE.

TO LET—ROOMS—Furnished

Hotels

BOYEL RITZ 8TH AND FLOWER. 200 rooms and baths, popular prices. Special rates to permanents. Fireproof.

TO LET—ROOMS—And Board,

THE STONEWALL
800 W. ADAMS ST. FOR A FEW SELECT PAYING GUESTS. HANDSOMELY FURNISHED. LARGE CORNER FRONT ROOMS, WITH PRIVATE BATH CONNECTING OR SEPARATE. UNUSUALLY GOOD CUISINE & SERVICE. BEACON 7625.

MIRAMAR TERRACE
Large corner room with twin beds, also single room, continuous hot water in rooms, large lobby and dance hall, pool table, fur-nace heat; excellent home-cooked meals. Reasonable rates. A real home for business people. 2000 MIRAMAR ST., near 2nd and Bonnie Brae. Dunkirk 4837.

HAVE vacancies for young men in beautiful suburban home 4 miles from Hollywood Country Club. 7-acre estate, beautiful grounds. Best of food, southern cooking. Radio, billiards, parties. Address F, box 216, TIMES BRANCH.

CANTERBURY INN
Situated in spacious grounds amid trees and shrubs, furn. atmosphere for those of fastidious taste has desirable vacancy; gar., good table, 15 min. to city. 945 S. WESTLAKE. 51030.

TWO large rooms, private bath, accommodate five, second floor with large sunny porch, good cooking, home privileges, children welcome, garage, on car line. Lenox 4766. 706 NORTH MARIPOSA.

FOR employed couple or two young ladies, sunny room, newly furnished, strictly private, home cooking, must be seen to be appreciated. $8.50 weekly. 10282.

LARGE pleasant room centrally located in Hollywood, just off Hollywood Blvd. This is a refined home and only people of refinement need apply. 6118 CARLOS AVE. Phone Holly 8851.

ROOM and board in priv. home, a real home and best of meals to be congenial man who are employed. 609½ S. 23RD ST.

N.E. corner 33rd and Grand, best room and board; 3 blks. car; excellent home cooking, house newly furnished throughout, $10 week. ANGELUS 8234.

COUPLE or 2 gentlemen, large sunny rm. adjoining bath. Excellent meals, garage. No other roomers. 4820 W. 12TH ST. Phone 872-591, bus. hours.

BEAUTIFUL home, music, dancing, cater to young folks, 2 chicken dinners weekly, diet wigmon, baked ham, fruit, cream. 930 S. HARVARD. DUNK. 0738.

1824 W. 6TH. ST. Dixie inn, a real home, young people, music, dancing every eve. Party once wk. Plenty of good ole South-ern cooking. $12.50 wk. Pk. space. 51459.

LARGE sunny front room for 2. Hot and cold running water. Mahogany furnished. 2 blks. west of Ambassador. 742 S. KINGSLEY DR.

3 LARGE rooms, can accommodate 6 young men, 2nd floor, private bath, sun porch, good cooking, home privileges. 1501 WILCOXON. Beacon 7122.

939 S. WESTMORELAND AVE.—N. car. Beautiful rooms, connecting bath. Garage, laundry, home cooking. A real home.

$10-$12 WK., rms. and best meals; excellent location; cards, music, dancing; host, Adams-Hoover. 2636 PORTLAND. Beacon 7130.

ROOM AND BOARD,
$100 PER MONTH.
FREE PARKING SPACE.
1319 SO. GRAND.

NICE large sunny room, suitable for 3 young men, also 1 or 2 rooms for 2 young lady. $20 mo. 833 BEACON. 52915

PLEASANT rm. with good home cooking. Well located, free parking; rates very reasonable. 1144 ANN ST.

1016 S. WESTLAKE—Young business man wants rm. mate, twin beds, also sunny rm. with sleeping porch. 57922.

HOME-cooked meals and family style for a few more gentlemen. 615 S. WESTMORELAND AVE.

7TH AVE., 2538—Beautiful room, 2 gentlemen, home cooking, garage 1-4 blk. W. Adams car. Reasonable. Ph. 1029.

BEAUTIFUL private residence, has most desirable room with bath, first-class home comforts. Music. 72952.

ATTRACTIVE double front rm., exclusive home near Ambassador, meals served. PARK PLACE. 845 S. NEW HAMPSHIRE.

WESTLAKE dist., large dbl. rm., twin beds, also rm. mate for young man, private family. Business people. 52198.

4045 BRIGHT airy front room, twin beds, only $8, $9, $10 per week. Attractive location. Homelike.

NICE large room in beautiful home

TO LET—HOUSES—
Unfurnished
West and Northwest

HERE IS A PRETTY HOME FOR $30
Can be rented furnished for month or longer; 5 rooms, bath, garage; in A-1 condition; 1 block north of Wilshire blvd. car; 1 block west of Western ave. car. Key at 1st house north of Wilshire blvd. on Western ave.

CHELSEA & WEIL
Drexel 4295. 1st floor, Stock Exchange Bldg.

OUR RENTAL DEPARTMENT is at your service. Let us help you find a home in the Hollywood or Beverly Hills sections. We can offer you

Furnished house and flat on Beverly Blvd. at Larchmont. Tel. 450-296

TO LET—Avoid fruitless hunting for the house you want. Come to BARKER BROS., 724 S. Bdwy., for reliable free information. Listings of 200 agents from which to choose.

BEAUTIFUL high-class 8-room residence, half block north of Hollywood Blvd. 3 large and small bedrms., den, tile bath. Almost new. Fine location. 6165. 6237 HOLLYWOOD BLVD. Holly. 4860.

HOLLYWOOD. New Spanish bung., 5 rms., 2 bedrms., tile bath, shower, beaut. fixtures, near schools and car line. Pvt. Gar. $50 mo. Agents, please don't call. 6120 FOUNTAIN AVE. 5S9698.

NEW, attractive double stucco bungalow, 4 rooms and garage, Finley ave. and Commonwealth. N. of Hollywood Blvd. Fine view. Built-in features and bed; breaker, transportation 1 blk. $65. 5S8766.

FOR RENT—Beautiful 4-rm. duplex, just completed on Sycamore Canyon, Holly. road. Tile bath and sink. Fine view. Call at 2135 BROADVIEW TERRACE. Open for inspection.

TO LET—$75. Unfurn. 5-room duplex house in beautiful Virginia Court. Garage, play ground for children. Possession Tuesday. 5414 CLINTON. Hemp 4346.

FOR RENT—Unfurnished ½ double bungalow 4 rooms, extra bed, built-in features, garage, $60. 819 ORANGE GROVE AVE.

$225—Beautiful 8-room house, sleeping porch, sun porch, 2-car garage, desirable Hollywood location; near car line. Phone 5S6834 mornings.

½ OF double bungalow, 4 rooms; 2 bedrooms; cor. Maltman and Bellevue ave. 1 blk. from Hoover. Take Echo Park car. PHONE 584-022 evenings.

5-ROOM court bungalow, unfurnished, $65. Including stove and water. Two separate bedrooms, 1244½ N. CAHUENGA. Holly. 6807.

MODERN 4-room house in Spanish bungalow court. No children or dogs. 5S5 CARONDELET ST. Inquire in rear at 435 PARK VIEW AVE.

$65 OR $80 on lease, ½ strictly new mod. double, 5 large rms., 2 bedrooms, garage, lawn, cared for. Fine location. 567 N. CITRUS AVE., Hollywood. 671950.

½ NEW stucco double, 4 large rooms, extra wall bed, breakfast nook, tile sink and bath, shower, auto heater, 1922 KENT ST. Dunkirk 1049.

CHARMING, 6-room N. Wilshire modern bungalow, 2 bedrooms; garage; beautiful corner lot; $125 mo. lease. Small family adults. 442 N. KINGSLEY DR. 70782.

BEAUTIFUL Wilshire 6-rm. bungalow, 2 master bedrms., breakfast rm., patio, large enclosed yard, to discriminating people $115 mo. PHONE 5S6087.

BRAND new 5 and 6-room bungs., modern and elegant; tile bath, breakfast nook, $40 and $55. Corner of Kingsley Dr. and 111th. Phone METRO 2765.

HALF of double bungalow, 4 rooms, all built-in features; garage, adults, $30. 2618 WELLINGTON ROAD, first house south of W. Adams blvd.

EDGEWOOD car, Walbridge, opposite L.A. High, 4 rms., garage, all impr.; new stucco bldg. $35 month. 1104 WALBRIDGE.

5 ROOMS and bath, has basement, furnace and built-in features, 2-story new bungalow. Beautiful yard, shrubbery and fountain. Rent $90. Ph. BEACON 2421.

$65—1138 Trenaine, Wilshire dist., 6-rm. Spanish bungalow; basement; modern tile bath, gar., just comp. Will lease to right party.

FOR RENT — In Windsor Square, 4-rm. Spanish bung. with gar., lawn, yard, sunny shrubbery, $90 mo. Call MRS. ROBERTS, 597 Lucas.

HOLLYWOOD south side beautiful double bungalow, 5 rooms, garage. Adults. Lease $65. 1536 N. ALEXANDRIA.

AFTER March 6th, new 6-room lower duplex, 3 blocks at 118 S. HOOVER ST., cor. of 2nd. References required.

$45—HOLLYWOOD on 1c car line. 3-rm. bung. Range, ice box. Helmes Bed, adults. 6 car to 4836½ FOUNTAIN AVE.

RENTALS OUR SPECIALTY
Don't waste time. Phone 56571.
W. M. HOWARD CO., 317 S. Western.

NEW 2-room gar. bung., close in. Finest and latest of everything. 1545 W. 10TH.

HOLLYWOOD, N. of blvd., new 6-rm. duplex; 3 bedrms., central. $110. Hol. 4808

FOR RENT—Double bungalow, 5 rooms. On Pico Heights. Tel. 76504.

LOWER duplex, 118 N. VIRGIL AVE. Drexel 4349 or Drexel 4942.

NEW Holly dwellings, 4 rms. each, $45 mo. 1159 ORANGE DR. 472-219.

$40—6 modern bungalow, garage, on car line. $35 mo. 587 N. HOOVER. Adults.

6 ROOMS, 2 bedrooms. $60 a month. 1642 WEST BLVD.

TO LET—3-room house in rear. 1106 S. HOBART. $25 mo.

HOLLYWOOD, furn. bung., 3 rms., $45. MRS. PULLEN, 1626 Hollywood Blvd. 47501.

COTTAGE, 1061½ NORTON AVE. 3 rooms, bath. $30 mo. References required.

South and Southwest

ANGELES MESA—861, beautiful new 5-room bung., garage, etc. Range, bed and day couch, or will sell low terms. 5S-2 W. 59TH PLACE.

5-ROOM bungalow, 2 bedrms., garage, 1941 browning blvd., just off Western near Jefferson car. Apply at 3981 S. WESTERN. Ver. 1042.

RENT or lease beautiful modern 6-room bung., H.W. floors, close in, will rent to right party. 5617 S. WESTERN AVE. Univ. 50071.

WILL lease 4-room bungalow, tile bath, built-in features, hardwood floors and garage. Restricted district. 3814 W. 79TH PLACE.

4-RM. double bung., tile bath & sink, handdecorated walls, garage, good location, cars & stores. 4435 3RD AVE.

HANDSOME brand-new 6-r. bung., dble. gar., near schools, cars, select neighbhd. by owner, children. 102 W. 76TH ST.

BRAND new 5-rm., tile bath, sink, garage, Angeles Mesa way. 2 blks. to car. $60. Inc. 1850 W. 54TH ST.

NEW 4-room double, tile bath and sink; auto heater, large garage; good location. 5S-2 W. VERMONT. 6036.

5-ROOM modern bungalow and garage. 4428 S. WILTON Pl., Dalton ave. car. $65. Dunk. 6152.

NEAR University and good car service. Large 6-room house, 3 bedrms., hwd. flrs. throughout. 3084 UNIVERSITY AVE.

$115 — 8-ROOM Spanish duplex, garage, breakfast nook, 3 bedrooms, excellent. 622 BRACHWOOD DR. Holly 7642.

TWO 4-room bungalows, cor. Wilton and Vernon ave. 1716 W. VERNON. Ver. 4162. Owner.

4 RMS., garage, half duplex, Gentilhombre; only $441 W. VERNON. Week days after 3 p.m.

$-RM. modern bung., breakfast room, garage. $65. 5514 DENKER AVE. Phone or 3038. 5S6077.

Elegant 8-room house, garage, fine neighborhood, 607 W. 41st Drive. Inquire at 143 W. 37TH ST. Ph. Hum. 5261. $100.

FOR RENT—6 rms. and 3-room bungs., modern and elegant; tile bath, breakfast nook, $40 and $55. Corner of Kingsley Dr. and 111th. METRO 2765.

HALF of double bungalow, 4 rooms, all built-in features; garage, adults. $30. 2618 WELLINGTON ROAD, first house south of W. Adams blvd.

EDGEWOOD car, Walbridge, opposite L.A. High, 4 rms., garage, all impr.; new stucco bldg. $35 month. 1104 WALBRIDGE.

5 ROOMS and bath, has basement, furnace and built-in features, 2-story new bungalow. Beautiful yard, shrubbery and fountain. Rent $90. Ph. BEACON 2421.

$65—1138 Trenaine, Wilshire dist., 6-rm. Spanish bungalow; basement; modern tile bath, gar., just comp. Will lease to right party.

FOR RENT — In Windsor Square, 4-rm. Spanish bung. with gar., lawn, yard, sunny shrubbery, $90 mo. Call MRS. ROBERTS, 597 Lucas.

HOLLYWOOD south side beautiful double bungalow, 5 rooms, garage. Adults. Lease $65. 1536 N. ALEXANDRIA.

AFTER March 6th, new 6-room lower duplex, 3 blocks at 118 S. HOOVER ST., cor. of 2nd. References required.

$45—HOLLYWOOD on 1c car line. 3-rm. bung. Range, ice box. Helmes Bed, adults. 6 car to 4836½ FOUNTAIN AVE.

RENTALS OUR SPECIALTY
Don't waste time. Phone 56571.
W. M. HOWARD CO., 317 S. Western.

NEW 2-room gar. bung., close in. Finest and latest of everything. 1545 W. 10TH.

HOLLYWOOD, N. of blvd., new 6-rm. duplex; 3 bedrms., central. $110. Hol. 4808

FOR RENT—Double bungalow, 5 rooms. On Pico Heights. Tel. 76504.

LOWER duplex, 118 N. VIRGIL AVE. Drexel 4349 or Drexel 4942.

NEW Holly dwellings, 4 rms. each, $45 mo. 1159 ORANGE DR. 472-219.

$40—6 modern bungalow, garage, on car line. $35 mo. 587 N. HOOVER. Adults.

6 ROOMS, 2 bedrooms. $60 a month. 1642 WEST BLVD.

TO LET—3-room house in rear. 1106 S. HOBART. $25 mo.

HOLLYWOOD, furn. bung., 3 rms., $45. MRS. PULLEN, 1626 Hollywood Blvd. 47501.

COTTAGE, 1061½ NORTON AVE. 3 rooms, bath. $30 mo. References required.

East and Southeast

NEW modern bungalow, garage. 3428 GARNET ST. Telephone, adults, no dogs. Rent $40. Call Sunday between 2-4 p.m. or Monday between 1-2 p.m.

TO LET—$30 per month. 5-rm., bath, garage, at 439 HUMPHREY ST. Belvedere Gardens. Phone Metro. 0230 or Main 3188 evenings.

UNFURNISHED 4-room bungalow, elegant and large. To steady business people, $50. Call 7548 SAN PEDRO ST.

FOR RENT—5 rooms, modern, $50. Call 2020 HUBBARD ST. Angelus 3129.

5-ROOM modern bungalow, adults only. 2674 PERCY ST., near Indiana.

3-RM. mod. house, $30. 1757½ E. 90TH ST. 2nd floor.

FOR RENT—1020 E. 51ST ST. 4-room modern bung., nook, ivory fin. Adults. $30. Key 4197 ST.

$55—STANFORD AVE., 2021.—New modern 4-rm. house and garage. Adults.

North and Northeast.

FOR SALE—By owner, 6-room up to date stucco. Phone until 9am Sunday or after 6 week. CAPITOL 6025.

TO LET—HOUSES—
Unfurnished
North and Northeast.

½ DOUBLE bungalow, 3831 Lanfranco, Belvedere, 3 rooms and 2-room house in rear, $40 month. Vacant. Fine. 15. SCHUBERT-WALTHER, 2214 E. 1st st.

6 ROOMS, bath and screen porch, completely remodeled. Near car line. 2181 S. GRIFFITH AVE. Angelus 4081.

$75 MO.—7-room new bungalow, double gar. MR. COMTE, 308-W. 2nd. 82S149.

FOR RENT—New 4-room corner duplex, $55. GARY, 56015. All conveniences.

Suburban and Country.

FINE 10-room house in Redlands, new furniture, good lease, low rent, for high class rooming house. R. LEWIS, 1130 Bank of Italy Bldg. Broadway 2804.

Beach Property

HOUSE unfurnished Santa Monica, 10 rms., double garage, 1 block car line and Palisades. Lease by year. Rent $125 mo. Apply 639 ADELAIDE DRIVE. Phone 21071.

Miscellaneous

GARAGE lease for sale, 9 yrs. to run, inc. equipment; best part S. Vermont ave. No competition; good for purchaser in business, average 25c sq. ft., can't build today this price. No agents. W. J. HARRY, 633 Van Nuys Bldg. Metro. 2357.

LOFT space, 2000 sq. ft., light, lease will divide. Well ventilated for light mfg. 957 SO. GRAND AVE., cor. Tenth.

ASSEMBLY room for rent for special occasions, seats 50. Very reasonable. 423 CHAMBER OF COMMERCE BLDG.

FOR RENT—Between 300 and 400 square ft. in mezzanine of store at 713 S. BDWY. Best location in town. 581-146.

Stores and Shops

FOR LEASE
ALL OR PART—NEW TWO-STORY BUILDING
LOCATED 253 W. 15TH ST.
TEN-YEAR LEASE.
REASONABLE RENTAL.
EXCLUSIVE AGENTS
ROY C. SEELEY CO.
HOTEL METROPOLE
434 PACIFIC ELECTRIC BLDG.
PHONE MAIN 0213
ASK FOR MR. STUART

WEST SEVENTH STREET.

5-year leases on a few exceptionally well located stores on W. 7th st., close to Westlake Park, where locations are commanding high rents, on the following reasonable terms:
Store 1: $140. $155. $175. $225. $250 and $265. One corner at $450. See MR. FRESER, 82107.

LA BONTE & RANSOM COMPANY.
1906 West Seventh st.

2 STORES LEFT

EXCEPTIONAL LOCATION, NEW PRODUCE BUILDING, WHOLESALE TERMINAL MARKET, N.E. COR. 7TH & CENTRAL SUITABLE FOR MOST LINES OF BUSINESS, ESPECIALLY GOOD FOR AUTO ACCESSORIES, GROCERY AND MEAT MARKET.

STORES

FOR LEASE
MAIN NEAR 6TH, LARGE STORE.
MAIN NEAR 7TH, 11¼x130 FT.
11TH NEAR METRO, 2765 SQ. FT.
5TH NEAR SPRING, 22x55 FT.
HILL NEAR 7TH, LARGE STORE.
HILL, CENTRAL END OF CITY.
HILL, NEAR 3RD, 60x150 FT.
DURFLINGER.
511 STORY BLDG. 837-172

WILL LEASE—GRADUATED RENTAL.
WESTERN AVE. STORE.
Between Third and Wilshire Blvd. 26x120 ft. Low rental to lease. A WONDERFUL LOCATION.
Let's Talk It Over.
CLINCH & TURTLE
Members L. A. Realty Board.
4661-5 S. Western Ave.
Phone 5S0432.

REAL ESTATE OFFICE

Two locations in center of Wilshire business district.
Business Lease Department.
24-hour service, real side store lease.
HUNTER-STRONG CO.
Western ave. at 10th st.
766-931.

ATTRACTIVE STORES FOR LEASE; TRANSFER STRONG WASHINGTON & GEORGIA.
MR. LINDSAY
ROY C. SEELEY COMPANY
454 PACIFIC ELECTRIC BUILDING
Phone Main 0213.

TO LET

STORE BLDG., 120-49, EAST 7TH, NEAR WATER. RENT REASONABLE. USUAL COURTESY TO AGENTS.
TEL. MAIN 7171.
R. A. COLLINS & SON
403 CITZ. NATL. BK. BLDG.

DESIRABLE AREA; offices for rent. Reas. Inquire at office, FROST BLDG., 2nd and Bdwy.

FOR RENT—Ground floor office space. APPLY 740 S. SPRING ST.

WELL furnished desk space, good light, phone, reference. 2125 CRIM BLDG.

318 W. 5TH, offices and desk space, also 5 adjoining offices. PHONE 875220.

ROLL-TOP desk, telephone, typewriter, $5 month. 423 CHAMBER COMMERCE BLDG.

OFFICE, desk room, mail address, phone calls looked after. 618 JEWELERS BLDG.

BROADWAY ARCADE BLDG., 408, downstairs, for your business. 315 Broadway.

TO LET—Desk in suite, use tel. $17.50. 5857-25. 1120 CENTRAL BLDG.

FURN. office for realtor or salesagent. $50 per month. 1127 W. 23rd st. Owner.

FURN. office with reception room, including ph., $45 mo. 224 SAN FERNANDO BLD.

Industrial and Business Prty.

CROCKER ST., BET. 7TH & 8TH
New brick, 15,000 sq. ft. on alley.
Ready about Feb. 15th.
14-foot ceilings. 10 skylights.
Will divide.
Commission to brokers.
F. M. SIMPSON (owner)
403 Bo. Spring. 874-098.

FOR LEASE—5-STORY BASEMENT. 50,000 sq. ft. All or any part. 10-yr. lease.
Santa Fe spur.
MERRICK & BUDDICK, INC.
403 S. Hill st. 821-166.

GARAGE FOR LEASE

Pomona garage, well located, very spacious, building 55x120 with empty lot adjoining. Will give lease for year or longer. Rent reasonable.
STERN & GOODMAN
MAIN 5704 617 HAAS BLDG.
LOS ANGELES

TO LET.
$275 PER MONTH.
NEW BRICK BUILDING, TRUSS ROOF, CEMENT FLOOR, SUITABLE FOR WAREHOUSE OR STORAGE. 12,000 SQ. FT. FLOOR SPACE. CLOSE IN. IMMEDIATE POSSESSION.
R. A. COLLINS & SON,
403-5 Citz. Nat'l Bank.

2000 TO 3000 sq. ft. space, suitable for offices or warehouse, 2nd flr. our building, private entrance, elevator service, splendid location. Reasonable to good tenant. SMITH & KING, 1308 Santa Fe Avenue.

TO LET.
$225 PER MONTH.
NEW BRICK BUILDING, STORE BLDG. CONTAINING 6400 SQ. FT., CEMENT FLOOR, TRUSS ROOF, NEAR 7TH AND MATEO. AVAILABLE ABOUT FEB. 15. MAIN 1920.
R. A. COLLINS & SON,
403 CITZ. NAT'L BAN KBLDG.

TO LET.
4 vacant lots with spur track near 9th and Santa Fe. Fine for storage or lumber yard. 5 or 10 years' lease, rent reasonable.
Tel Main 1920. R. A. COLLINS & SON,
403-5 Citz. Nat'l Bank.

S.E. COR. Moneta and Slauson, 135x148. 10-yr. lease. Fine for station, battery supplies, repair shop, vulcanizer, spur track and sales dept. for used cars. 4375 Brighton Ave.

LOFT Westinghouse Electric Bldg., all or part of 8000 square feet for temporary lease; reinforced concrete building, freight elevator service. Inquire building superintendent, 6th floor, 420 S. SAN PEDRO.

5 ACRES for lease, industrial, choice location, 16-23 yrs., low rent, 26th, close to railroad. Owner, 1201 Crocker. Agents, MR. OSTIN or MR. HARRY, Metropolitan 2831.

EAST SIDE—Large storeroom, basement, main floor, lots 78x26 and yards. Suitable for any kind of business. Can be divided. Inquire on premises, 3096 W. 10TH ST. Phone Drexel 5718.

STORAGE warehouse and office, 6000 sq. ft. available for storage or office, or wholesale manuf. Agent. Cement floor. Located downtown, rear of main L. G. Call 831 NEW HIGH. Phone 883-842.

BUILDING ON EAST 9TH ST., TRUSSED ROOF, CEMENT FLOOR, 50 FT. FRONT. WILL DIVIDE.
CENTRAL REALTY COMPANY.
Main 3922. 1208 Lose Bldg. Main 3922.

63,000 SQ. FT., with R.R. switch, double frontage, from 8th street to Porter; might build or long lease. R. D. LIST, 1021 central Bldg.

FOR LEASE to desirable tenants, 8000 sq. ft. 866 spaces. Will divide, only Macy's 1st. BRUNSON SHIRT CO. BLDG., corner Wall at 10th. 827-215.

FOR LEASE—Will build corrugated iron, about 25,000 sq. ft. at 24c; close in, near Santa Fe ave., 2 railroads. No agents. MR. HARRY or MR. OSTIN, Met. 2831.

TO LET—
Or Lease
Offices and Desk Space

SUDDEN BUSINESS MOVE MAKES AVAILABLE EXCEPTIONALLY FINE OFFICE SUITE. UNUSUAL OPPORTUNITY TO FIRM DESIRING COMMODIOUS QUARTERS IF HANDLED AT ONCE. 5 RMS. AND RECEPTION ROOM. UNFURNISHED OR LEASE. PHONE 877326 OR CALL 6TH FLOOR, CORPORATION BLDG., 724 S. SPRING.

ARE YOU LOOKING FOR AN OFFICE?
WE CAN SUIT YOU. YOU DON'T HAVE TO BE UP TOWN. BUT NOT SO WHERE MOST OF YOUR CLIENTS ARE: HEART OF INDUSTRIAL DIST. LARGE LIGHT ROOMS, GOOD SERVICE? MODERATE PRICES. NEW PRODUCE BLDG. 7TH AT CENTRAL. BDWY. 1929.

OFFICES

FOR RENT—Desirable offices located on second floor OLIVE AUCTION Chapman Bldg., Eighth and Broadway.
CALIFORNIA BANK
R. W. Pringle. Faber 2000.

FOR RENT—Office 12x22, N. light, in Ostend branch, security Bank Bldg., 6th & Oxford sts. Phone installed; will lease furn. for new tenant if desired. Call 562702. Between 10 and 12 a.m.

FOR RENT—Completely equipped operating room with use of telephone, reception room and laboratory, in established ethical dental office. Address F., box 429, TIMES BRANCH.

NEWLY furn., wonderful location, janitor, phone and towel service; every office convenience; long time lease if desired. Cheap. Inquire MR. MANN, 962 So. Western.

STORE, 40x90 FT. WITH BASEMENT, downtown, desirable retail location. Very reasonable rent. 2½-yr. lease. See MANAGER, 8th & HILL.

DESK room, use of phone and typewriter. Phone 884-538 or call at 422 I. W. HELLMAN BLDG.

FOR RENT—3 fine large offices in the heart of the city, for information phone METRO. 4452.

FURN. office in I. W. Hellman Bldg. Rent $45. Phone available now. Apply room 408, or phone 882943.

FOR LEASE—Office space at 20 cents in sun Bldg.; private offices and lobby. 606 SUN BLDG. 877804.

TO LEASE—1400 square feet of office space on first floor Sun Bldg. Low rate. PHONE 877804.

PLEASANT offices for rent, $35 to $85. THOMPSON AUDIT CO., 1004 Spring Arcade Bldg.

LIGHT, airy furnished office with roll-top desk, typewriter desk, etc., phone. Apply 334 BRADBURY BLDG.

HALF office furnished, 2 desks, $30. Also room for storage. A-1 office service. 625 ROBERTS BLDG. 820052.

LARGE LIGHT OFFICE, furnished or unfurnished; desk space, $15. 1015 Pacific Mutual Bldg. Phone 215 HARRIS BLDG. 110 W. 11th.

TWO or four nice offices, with large reception room. Fine light, facing on 7th in Temple block. 324 TEMPLE ST.

THREE beautifully furn. offices and stenographers' desk room. Rm. 402, 714 W. HILL ST.

SUITE 1217 Detwiler Bldg. Elegantly furnished office, or desk, including stenographic and phone service, cheap.

NEW furnishing, good room, week or month; reasonable rent. Apply 423½ SO. SPRING ST.

OFFICE room with switchboard, telephone service. Inquire 215 HIBERNIAN BLDG., 806 S. Spring.

PRIVATE offices, newly decorated, low rent, from $15 to $30, use of phone, 700 BOND BLDG., 2nd and Spring.

SPACE on 3rd floor available for office, studio or light manufacturing. Rent reasonable. 735 S. SPRING, cor. 8th.

FOR RENT—Small office, fronting on Vermont ave. Call at 950 NORTH VERMONT, or phone 560-294.

TO LET—Desk space with phone, $30 mo. 324 STORY BLDG., 2nd and Spring.

OFFICE SPACE; WITH OR WITHOUT DESK. 805 HIGGINS BLDG. 827-312.

DESK space, large ground flr. new store, 4 ft. wide x 6 ft. deep. $10 mo.

OFFICE in beauty shop, suitable furn. for chiropodist. BEACON 0942.

NICE uptown office, 483 CONSOLIDATED BLDG., 6th & Hill.

DESIRABLE office for rent. Reas. Inquire at office, FROST BLDG., 2nd and Bdwy.

FOR RENT—Ground floor office space. APPLY 740 S. SPRING ST.

WELL furnished desk space, good light, phone, reference. 2125 CRIM BLDG.

318 W. 5TH, offices and desk space, also 5 adjoining offices. PHONE 875220.

ROLL-TOP desk, telephone, typewriter, $5 month. 423 CHAMBER COMMERCE BLDG.

OFFICE, desk room, mail address, phone calls looked after. 618 JEWELERS BLDG.

BROADWAY ARCADE BLDG., 408, downstairs, for your business. 315 Broadway.

TO LET—Desk in suite, use tel. $17.50. 5857-25. 1120 CENTRAL BLDG.

FURN. office for realtor or salesagent. $50 per month. 1127 W. 23rd st. Owner.

FURN. office with reception room, including ph., $45 mo. 224 SAN FERNANDO BLD.

Industrial and Business Prty.

CROCKER ST., BET. 7TH & 8TH
New brick, 15,000 sq. ft. on alley.
Ready about Feb. 15th.
14-foot ceilings. 10 skylights.
Will divide.
Commission to brokers.
F. M. SIMPSON (owner)
403 Bo. Spring. 874-098.

FOR LEASE—5-STORY BASEMENT. 50,000 sq. ft. All or any part. 10-yr. lease.
Santa Fe spur.
MERRICK & BUDDICK, INC.
403 S. Hill st. 821-166.

GARAGE FOR LEASE

Pomona garage, well located, very spacious, building 55x120 with empty lot adjoining. Will give lease for year or longer. Rent reasonable.
STERN & GOODMAN
MAIN 5704 617 HAAS BLDG.
LOS ANGELES

TO LET.
$275 PER MONTH.
NEW BRICK BUILDING, TRUSS ROOF, CEMENT FLOOR, SUITABLE FOR WAREHOUSE OR STORAGE. 12,000 SQ. FT. FLOOR SPACE. CLOSE IN. IMMEDIATE POSSESSION.
R. A. COLLINS & SON,
403-5 Citz. Nat'l Bank.

2000 TO 3000 sq. ft. space, suitable for offices or warehouse, 2nd flr. our building, private entrance, elevator service, splendid location. Reasonable to good tenant. SMITH & KING, 1308 Santa Fe Avenue.

TO LET.
$225 PER MONTH.
NEW BRICK BUILDING, STORE BLDG. CONTAINING 6400 SQ. FT., CEMENT FLOOR, TRUSS ROOF, NEAR 7TH AND MATEO. AVAILABLE ABOUT FEB. 15. MAIN 1920.
R. A. COLLINS & SON,
403 CITZ. NAT'L BAN KBLDG.

TO LET.
4 vacant lots with spur track near 9th and Santa Fe. Fine for storage or lumber yard. 5 or 10 years' lease, rent reasonable.
Tel Main 1920. R. A. COLLINS & SON,
403-5 Citz. Nat'l Bank.

S.E. COR. Moneta and Slauson, 135x148. 10-yr. lease. Fine for station, battery supplies, repair shop, vulcanizer, spur track and sales dept. for used cars. 4375 Brighton Ave.

LOFT Westinghouse Electric Bldg., all or part of 8000 square feet for temporary lease; reinforced concrete building, freight elevator service. Inquire building superintendent, 6th floor, 420 S. SAN PEDRO.

5 ACRES for lease, industrial, choice location, 16-23 yrs., low rent, 26th, close to railroad. Owner, 1201 Crocker. Agents, MR. OSTIN or MR. HARRY, Metropolitan 2831.

EAST SIDE—Large storeroom, basement, main floor, lots 78x26 and yards. Suitable for any kind of business. Can be divided. Inquire on premises, 3096 W. 10TH ST. Phone Drexel 5718.

STORAGE warehouse and office, 6000 sq. ft. available for storage or office, or wholesale manuf. Agent. Cement floor. Located downtown, rear of main L. G. Call 831 NEW HIGH. Phone 883-842.

BUILDING ON EAST 9TH ST., TRUSSED ROOF, CEMENT FLOOR, 50 FT. FRONT. WILL DIVIDE.
CENTRAL REALTY COMPANY.
Main 3922. 1208 Lose Bldg. Main 3922.

63,000 SQ. FT., with R.R. switch, double frontage, from 8th street to Porter; might build or long lease. R. D. LIST, 1021 central Bldg.

FOR LEASE to desirable tenants, 8000 sq. ft. 866 spaces. Will divide, only Macy's 1st. BRUNSON SHIRT CO. BLDG., corner Wall at 10th. 827-215.

FOR LEASE—Will build corrugated iron, about 25,000 sq. ft. at 24c; close in, near Santa Fe ave., 2 railroads. No agents. MR. HARRY or MR. OSTIN, Met. 2831.

TO LET—
Or Lease
Industrial and Business Prty.

FOR LEASE—Will build 1-story, class C, 22,000 sq. ft. at 24c, near Santa Fe ave., E. 16th, spur track agents. MR. HARRY or MR. OSTIN, Metro. 2831.

FOR LEASE—Large well lighted garage, Flower near Pico. 614 SECURITY BLDG. 882505.

NEW garage, San Gabriel Blvd. at Garvey Drive, San Gabriel, Route 2, box 569.

FOR industrial and business leases, see PERKINS, at 1601 E. 9th st. Met. 2142.

WHOLESALE AND RETAIL

15—DIFFERENT PAINT MIXTURES—15
ALL ENAMELED ACORNS, NO. 467
DOWNTOWN PRICE $115; OUR PRICE $87.50; WE DELIVER, GUARANTEE AND CONNECT A NEW HIGH-GRADE SPRAY FOR $25.00. SPRAY PAINTING AND RANGE WORKS, 3025 S. VERMONT AV. BEACON 6721. 4802 S. MAIN. 2988S8.

2-INCH POST, SIMMONS STEEL BEDS $9; SPRING, $5; AT ALL COTTON ROLL MATTRESS 40-LB. MATTRESS $7.75. OUTFIT COMPLETE $21.75. SPECIAL ON RUGS, 6x9, $8.10; 9x12, $11.25; 8x10.6, $12.60; 9x12, $13.50. DAVENPORTS, CHAIRS AND ALL OTHER FURNITURE PROPORTIONATELY PRICED. HERBERT COHEN, 137-139 S. SPRING ST.

BEDROOM set in walnut, solid mahog. dining-room set, 11b. table, 3-piece parlor suite, velour, 9x12 rug, 9-piece piano and small oriental rugs, beautiful oil paintings by celebr. artists, chefs bric-a-brac, lamps, dishes, Mud. garden ornaments. Property for sale. 1226 WEST ADAMS, 10 to 1 p.m. today and tomorrow. Dealers, everybody welcome. 5-room flat for rent with garage.

HIGH grade eastern furniture at large garage. Parlor, dining-room and den, complete, each of 2 pieces. Bedroom chairs, rockers, lamps, bookcases, desks, firneries, smokers, davenports, breakfast sets, gas range, Radiant heaters, refrigerator, rugs. Must reduce stock. Call at once. MOODY FURNITURE CO., 1907 W. 9th St. 58519. Open eve. on appointment.

GAS RANGES

HEATERS ALL KINDS
Detroit, Jewell, Garland, Acorn, Buck, Western, Occidental. Get our prices before you buy. New high oven gas ranges, gear, del., connected. $28.75. Easy terms.
WESTERN STOVE WORKS
1522 W. Pico. Open eves. Exceon 5827.

FOR SALE—Fine furniture, mostly finished in fumed oak, davenport. Includes spindle-legged library table, chairs, stools, etc. Brown mahogany upholstered davenport. Any reasonable offer takes it, or any part, at 1 BRIZZOLARA OPTICAL CO., 713 S. Broadway. 884-1466.

SIDE-oven gas range, $55; day bed and mattress, $22.50; dining set, $45. Axminster and velvet rugs; extension library tables, oversized sets, cheap. 2466 S. HOOVER ST.

BEAUTIFUL $450 hand carved 3-piece mahogany living room set. Sacrifice, $155. My 9-piece dining set and 88-note player piano, 12.6x15 oriental rug, cost $1250. Sell for $400. 164 W. PICO.

WAREHOUSE furniture—4 cars, mostly bedroom furniture, shipped here by eastern furniture manufacturer. We are offering public & dealers alike prices unheard of. A. HOLLYWOOD AUTO TRANSFER CO. 1620 Cahuenga. Hollywood, near Cahuenga & Holly. Blvds.

6 ROOMS beautiful furniture, $295. Bedroom, 2-piece gray or ivory, 8-pc. overstuffed suite, velour, $195. Store open 9 to 9. Sup maker's prices and take it away. No trouble to you.
CAL. C. F. CALHOUN & CO.
Auctioneer, Inc. 293S80

WANTED—High-grade furniture and furnishings of a complete home. Unless your furniture and furnishings are extraordinary, I will not be interested.
DREXEL 2473.

DON'T SELL
Your furniture until you see me. I will pay more for it and remove it at your convenience.
CALL HUMBOLT 4517-J.

HAVE YOU any rugs and carpets among your furniture for sale? Sell or exchange them direct to the rug man and get the best price. NATIONAL CARPET WORKS, 1744 W. Wash. Bet. 2627.

WE BUY furniture, rugs and linen of every description, and pay the highest cash price. It will pay you to call HUMBOLT 6194.
SOUTHWEST AUCTION HOUSE

WANTED—Privately, the furniture & furnishings of a complete home, including linens, drapes and silverware; will pay all cash. 589250.

LADY desires to purchase for cash the better class of furn. from priv. parties only. Lyon's silverware, dishes and bric-a-brac. 567781.

WANTED—Piano, rugs, bedroom and dining furniture. Use range, linen, dishes or complete furnishings for cash. MRS. NASH, 287115.

WISH to purchase at once, living, dining, bedroom suites, also furniture, will consider single pieces. Ph. UNIV. 8278.

CALL ME 1st or last. I will pay you the price you ask for your furniture or rugs. Phone HUMBOLT 4517-J.

WANTED—Oriental rugs, top prices paid. MARKWELL & CO., 302 Citizens Natl. Bank Bldg. Direct to dealers. Main 4831.

LADY wishes to purchase complete furnishings, rugs, for 6 rooms, or any portion. No dealers. 760265, BEACON 0078.

WANTED—Will buy any amount of furniture, complete house full or single pieces. HUMBOLT 3143.

THE GREAT WESTERN AUCTION HOUSE will buy your furniture and rugs from one piece to house full. 281-083.

USED household & office furn., cash pd. Jack Colyer, Mgr. DENVER FURN. CO., 320-22 E. 7th st. Phone 878-458.

CALL 282600, private party wishes to buy furn., rugs or odd pieces considered.

JUST arrived from the East, west furniture, rugs, linen and dishes. Hunt. 4831.

I NEED FURNITURE, RUGS, LINEN; WILL PAY CASH. CALL HUMBOLDT 0200.

MUSICAL INSTRUMENTS—
For Sale and Exchange

MANY exceptional buys in Phonographs present themselves this week in our Music Salons; it's a privilege to show these, quote their prices and demonstrate their values.

Favorite makes are here and at their prices well within your reach.

Terms of Course.

HAMBURGER'S

Music Salons. Fifth Floor.

$195 BUYS player piano, 49 rolls. Pay $5 mo. 185 N. SPRING ST. Open eves.

TO LET—Phonograph, $2 to $5 monthly. Musical Instrument Storage 423 S. Hill.

FURNITURE—HOUSEHOLD
GOODS—Wanted

I BUY FOR CASH, FURNITURE AND FURNISHINGS of every description, $10 to $20,000 single pieces from home or apartment-house. FINEST QUALITY or the CHEAPEST. No quality too GOOD or too CHEAP. Phone, write or call and get the best price. NATIONAL CARPET WORKS, 1744 W. Wash. Bet. 2627.

WE BUY furniture, rugs and linen of every description, and pay the highest cash price. It will pay you to call HUMBOLT 6194.
SOUTHWEST AUCTION HOUSE

WANTED—Privately, the furniture & furnishings of a complete home, including linens, drapes and silverware; will pay all cash. 589250.

LADY desires to purchase for cash the better class of furn. from priv. parties only. Lyon's silverware, dishes and bric-a-brac. 567781.

WANTED—Piano, rugs, bedroom and dining furniture. Use range, linen, dishes or complete furnishings for cash. MRS. NASH, 287115.

WISH to purchase at once, living, dining, bedroom suites, also furniture, will consider single pieces. Ph. UNIV. 8278.

CALL ME 1st or last. I will pay you the price you ask for your furniture or rugs. Phone HUMBOLT 4517-J.

WANTED—Oriental rugs, top prices paid. MARKWELL & CO., 302 Citizens Natl. Bank Bldg. Direct to dealers. Main 4831.

LADY wishes to purchase complete furnishings, rugs, for 6 rooms, or any portion. No dealers. 760265, BEACON 0078.

WANTED—Will buy any amount of furniture, complete house full or single pieces. HUMBOLT 3143.

THE GREAT WESTERN AUCTION HOUSE will buy your furniture and rugs from one piece to house full. 281-083.

USED household & office furn., cash pd. Jack Colyer, Mgr. DENVER FURN. CO., 320-22 E. 7th st. Phone 878-458.

CALL 282600, private party wishes to buy furn., rugs or odd pieces considered.

JUST arrived from the East, west furniture, rugs, linen and dishes. Hunt. 4831.

I NEED FURNITURE, RUGS, LINEN; WILL PAY CASH. CALL HUMBOLDT 0200.

MUSICAL INSTRUMENTS—

MISCELLANEOUS—
For Sale

Office and Store Equipment

FOR SALE—TEN OFFICES OF BEAUTIFUL MAHOGANY AND OAK FURNITURE, CONSISTING OF DOUBLE AND SINGLE FLAT TOP ROLL TOP AND TYPEWRITER DESKS BOTH SIDE LIST AND DROP CENTERS; CHAIRS, RUGS, CONTOMERS, INK WELLS, LETTERHEADS AND OTHER OFFICE EQUIPMENT. INQUIRE 321 S. HILL. HELLMAN BLDG. 124 WEST FOURTH ST.

REFRIGERATOR cases, modern with center, marble scale, counter, 1 6-ft., 1 8-ft. McCray potcet, reasonable for ice machine. Size 10' x 10' x 12' Economic 2-ton ice machine, seats and 2 meat blocks, 1 slicer, Dayton, 1 meat grinder, 1 horse power, Dayton scale, sacrifice. 2000 KELSAR, Calif. 7 mi. W. of Van Nuys.

I HAVE a soda fountain, marble top, 10 years old. Cost me $1200; yours for $800. Also mahogany wall case, 12 ft. Cost me $1500. Yours for $600, or both for $1000. Act quickly. 2040 WHITTIER BLVD.

SHOWCASES, soda fountains, store fixtures. The largest stock in the West. Prices are now cheap. WESTERN SHOWCASE & FIXTURE CO., 316-320 S. Los Angeles St. Main 9154.

500 MAHOGANY, high chairs, straight and box frame with arms; also 100 oak office; will sell in large and small quantities. Apply CARL JAHNKE, 118 W. 9TH.

FOR SALE—If you contemplate selling your fixtures or you want to buy store, office or restaurant fixtures, see us last and you will do best. RELIABLE FIXTURE CO., 124 N. Spring St. METRO. 3506.

NEW OAK 7' 7' desk, 3 chairs, filing cabinet, 1 typewriter desk, 1 adding machine, Ph. 863-052. 230 CIT. NAT. BANK BLDG.

HALSTEAD DESK CO.
We buy, sell and exchange office furniture. Also repair your old. 1235 S. MAIN. 287015.

SHOW CASES
Phone 871-030.
SEE OUR STOCK AND PRICES
24 in. to 10 ft. counter or wall case run. SCHIEFER & SONS 112-114 E. 9th st.

SHOWCASES, office, store and restaurant fixt. Big stock and exchanges. Easy terms. PACIFIC SHOWCASE & FIXTURE CO., 412 E. Ninth st. Main 4478.

SAFES—After inventory sale, discontinued sizes, slightly damaged, also used safes and files. 623 W. 10TH ST.

FOR SALE 91 e cavorica, 1 refrigerator, butcher's outfit, all platform scales, 1 ft. long. Call 217 N. SARATOGA ST.

FOR SALE—Office furniture, lowest prices, easiest terms. 408 S. LOS ANGELES.

DESK, 5 ft. of oak and good, full and flat top desks at wholesale. 211 W. 2ND.

FOR SALE—Fireproof office safe, good as new. 402 S. LOS ANGELES ST.

SHOWCASES, soda fountains, 24 ft. WESTERN SHOWCASE & FIXT. CO., 530 S. L. A.

ONE double-rail typewriter desk and chair. 1100 W. EDGEWARE ROAD Sun.

BARGAINS in used safes, see HOWARD or STROBEL at 849 S. Hill st.

WANTED — Used office furniture. CALL 879630. ask for DAVIS.

Typewriters and Supplies

FOR SALE—Late model Underwood typewriter in first-class shape for $40. We give a guarantee for one year. Also a new Underwood typewriter is guaranteed. TYPEWRITER INSPECTION CO., 1107 S. Hill. Strong & Dickinson make.

"ALL MAKES" guaranteed typewriters, sold $5 monthly if desired. Underwood, Remington, Royals, rented $3 months, $7.50 and up. WHOLESALE TYPEWRITER CO. 442 S. Spring St. Metro. 3442.

SPECIAL—Limited stock of rebuilt Coronas at $32.50; first-class condition; regular guarantee. CORONA PACIFIC TYPEWRITER CO., 523 S. Spring st. 871315.

FOR RENT—Royal typewriter, 2 mo., $5. Guaranteed. 708 S. SPRING. 820-320.

Clothing, Furs, Etc

LADIES' COMPLETE PRIV. WARDROBE Wraps, suits and dresses, sizes 36 and 38. Also shoes, 4½ to 5. Both perfect condition. Call mornings. 1126 So. BEACON 4977.

LADY brought direct from Spain a large, beautifully embroidered Spanish shawl, Mexican and Spanish comb, which she wishes to dispose of. PHONE 762-535.

$700 PRACTICAL new squirrel fur coat. Will sell for $350 or exchange for diamond or furs. & part cash. 2577 34th st.

50 HIGH-GRADE sample overcoats, 36 suits, all sizes. Call after 1. 1919 LA SALLE. 867.

FOR SALE—Alaska seal coat, 54 in. long, bargain. PHONE 73927.

LADY'S satin coat, for almost new. Cost $300. Will sacrifice. 4346½ S.

Jewelry, Diamonds, Watches

RARE DIAMOND RING
Absolutely perfect, Tremont Plan. 4 5-8 carats. Sacrifice at $2500, cash or listed stocks. N. Y. Exchange. Also 9-stone platinum bracelet; wonderful value; may be shown by appointment only. H. E. WOOLLEY, Rosslyn Hotel.

DIAMOND CIRCLE.
Double, positively perfect, cost $4000, 6 large stones, 140 smaller, all platinum. Dealers will pay $1200. When sold cost you part. Must sell. Address P. box 50, TIMES OFFICE.

IF YOU wish to buy fine diamonds, any size, large or small, mounted in platinum or otherwise, also engagement rings, you will save money at RUSSELL'S, 308-7 Pinson Bldg., 3rd and Spring.

FOR SALE—White gold wedding ring, 8 diamonds, cheap. Confidential. Address 426 on box 242, TIMES OFFICE.

DIAMOND ring, lady's or gent's, regret sacrifice this week. DUNKIRK, 4907.

SELL my diamond ring $500, paid $800. Address P. Box 592, TIMES BRANCH.

5¾ K. DIAMOND, perfect, white gold setting, cost $1000. Worth 217 LOGAN APTS.

DIAMOND ring 1-42 k. blue-white, also dia. dinner ring, priv. party. Hum. 7615.

Lumber, Building Materials

LUMBER

2x4, O.P. S to 20.....$20 PER M
6-3 x 4 to 8 R.W.
NOV. SIDING.....$20 PER M
8-3 x 6 to 20 RIDGE
SIDING.....$25 PER M
4/4 S. 6 to 20 RIDGE
WOOD.....$18 PER M

ATTENTION
POULTRY MEN

2x4, 6-FT. R.W. FLOOR
ING.....$25 PER M
1x3, 6-FT. R.W. FLOOR
ING.....$40 PER M

8-PANEL COL. DOORS.....$2.50
COLUMNS.....$5 & UP

BUFFETS, KITCHEN CABINETS
AND BREAKFAST-NOOK SETS
IN STOCK OR BUILT TO ORDER.

VERNON LUMBER CO.
1962 East Vernon ave.
PHONE 268-321.

1st to 2x12 O.P., S.1.E., $25; 2x3 to 2x6, $20; 1x4 to 1x12 S.1.S. or rough, $30; 1x4 O.P. flooring, $42. Let us figure your bills. We can save you money on any lumber anywhere.
BANE LINE LUMBER CO.
8041 S. Western. Ver. 9138.

LUMBER. Try us before buying. Save you 10%. Free delivery. Open saturday 1 p.m. Sunday a.m. Bungalow 24124. complete outside and inside doors, sashes, $750. ACME, 250 S. Raymond, Pasadena.

Books and Periodicals

"NOTRE Dame De Paris," "Histoire D'Une Crime," "Les Miserables," "Jean Loup," Emile Richebourg. 5 vol. "The Grand Operas." 14 vols. "Goddard's Lectures." Call LANKERSHIM 129-W.

Houses, Build'g—To be Moved

BARNEY double bungalow, will fit 40-ft. lot. Bargain if sold quick. Bring deposit. Located 511 Crocker St. Owner on premises all day, or call 645 MAPLE AVE.

9-ROOM house located 1924 E. Vernon ave. (newest building), make an offer. BUMBOLT 81068 or UNIV. 4008.

OLD barn for sale, 100x100. Price reasonable to be moved. 4141 Pl. and Central ave.

$-ROOM house to be moved. 1874½ N. CLARENCE. $1,500. 829-808. Angeles 6042.

4-ROOM house, 5-acre home at a sacrifice. 2620 S. GRAND AVE. 290741.

4-ROOM furnished house with piano, $600. Act quickly. 2816 SUNSET BLVD.

Flowers, Trees, Plants

FRUIT trees, Gc. Grapes, berries, roses; free delivery. Open Sundays. Abbey Rose Nursery, 81th & Moneta. VERMONT 0291.

WANTED—
Miscellaneous

WANTED—BOOKS BOUGHT.
Highest prices paid for fiction, history, encyclopedias, medical books, sets or single volumes. Also books of every description. BOOKER BOOK CO., 321 S. Main. Phone 872222. Main 2259. Open evenings. 870967. "Best prices paid at Holmes."

5-0-G-E-4 W-A-N-T-E-D.
Highest prices paid for good books, complete libraries. Auto calls.
OWNER'S BOOK STORE,
Phone 582418. 242 S. Spring St.

WE BUY STORE FIXTURES.
Showcases, scales, desks, registers, etc. Get prices will closing out.
CALIFORNIA STORE FIX. CO., 870628.

WANTED—Bin shelves for Ford parts. LAB-BOE'S, 6130 Hollywood Blvd. Holly 1371.

WANTED—Used electric sign, "CAFE." 1922 WEST WASHINGTON.

CASH PAID FOR FEATHER BEDS. MAIN 1168. 758 S. SAN PEDRO ST.

Discarded Clothes

TOP PRICES PAID FOR LADIES' AND MEN'S USED CLOTHING. PRIVATE AUTO SERVICE. LARGEST HOUSE IN L. A. COHEN, 218-215 W. 2ND. 882809

LADIES, sell your used clothes and shoes. Miss Engelman, Dret. 6788. 1319½ W. 7.

WANTED—
Miscellaneous

Discarded Clothes

CLOTHING WANTED—1000 MEN'S SUITS. WE PAY FROM $5 TO $15.
Private sale calls anywhere. Located rear 1043½ LEVIN, 717 W. 8th. Main 2206.

Diamonds and Jewelry

WANTED FOR CASH.
Diamonds and Jewelry.
M. WEINSTEIN.
(61 Wite Guarantee Bldg.
5th and Broadway.

WANTED—Diamonds, pearls, gold, silverware & other valuables. Top prices paid. MARKWELL & CO.
Suite 302 Citizens National Bank Bldg. Cor. 5th and Spring sts. Phone 823072.

WANTED — WILL PAY MORE MONEY FOR LESS DIAMONDS AND JEWELRY.
S-A-N-D-A-C-S.
311 LOEW'S STATE BLDG., 7TH-BROWY.

WANTED—DIAMONDS, THEIR DISPOSING of yours see me and get full cash value.
J. C. FERGUSON.
207 Haas Bldg. 219 W. 7th st.

DIAMONDS BOUGHT FOR CASH.
M. LIGHT. 507 TITLE GUARANTY BLDG., 6TH AND BROADWAY.

SWAPS—
All Sorts

4-ROOM house, furnished, new double garage, $2 acre, $2500. Trade for good car and some cash. Will sacrifice on account of sickness. Best offer takes it this week. 710 EIGHTH ST., Inglewood. Ph. Ing 129-R-2.

FOR sale or exchange, $2000 equity in 80-acre Antelope Valley ranch for lot or house. Also trade my 40 acres best Iowa land for income property. OWNER, 5151 S. Gramercy. Glendale.

WILL trade $1000 equity in ten Coronado View lots, cost $1800. Lots near Tent City and hotel. Want Dobie, Star or Jillian interurban stock. Telephone VERMONT 9100.

TRUCK—Cadillac 3-ton, in excellent shape, run 5000 miles since rebuilt; for exchange for poultry, turkeys, feed, cement work or what have you? Address, C. L. DUNN, R. 2, box 885, San Gabriel, Cal.

$1500 CASH equity in $7500 choice business lot. Beverly Dr., for 1st payment on bungalow or late model Cadillac coupe. Owner, 631-849, evenings, or write 7371 FOUNTAIN AVE.

EVEN trade, $1500 Olds 8 sedan, mechanically perfect, paint, driven 16,000 miles, for desirable California acreage securities, etc. No lessors, Call week days. MAIN 6500.

EXCHANGE my equity $2300 in grocery and soda fountain, all new Weber fixtures, price $4700, for city property or acreage. 1707 E. VERNON AVE.

SELL or trade restaurant block of Rosslyn Hotel. For what? Established trade. Stranahan Co., Inc. Lessee. Address P. box 132, TIMES OFFICE.

PIERCE ARROW ROADSTER
Late 1920 model will sacrifice my equity or will trade. OWNER, 247 Beverly Dr., Beverly Hills. Phone 555068.

SNAP—$3000 down buys beautiful 9-room house, 1 new with fruit trees, garage, 4 autos, good car service. Immediate. 841½ W. 23rd. OWNER. 871-383.

WANT flat or double bungalow for fine 10-rm. home in Redlands, difference. Special opportunity. R. LEWIS, owner, 1130 Bank of Italy Bldg. Bdwy. 2904.

HAVE diamond ring with 3 large clear stones for sale or trade on lot or house and lot. Address P. box 420, TIMES BRANCH.

ONE coal and wood range, gas plates, coal and wood heater, high back toilet, kitchen sink and basin, gas range, bar. 556 S. FREMONT. Bdwy. 6027.

FOR EXCHANGE—$2500, Denison, Tex.; $2000, Yuma, Ariz.; $3000 timber land, No. Idaho, for autos, trucks, what? 722 CHAPMAN BLDG. 821-978.

WANT business or residence lot, western section only. Will trade 300-acre ranch near San Diego, pay or take difference. OWNER, 1253½ West Jefferson.

FOR EXCHANGE—Karl C. Anthony $200 radio set, for what? 5856 ESTRELLA AVE.

EQUITY in town lot for Studebaker car, 4 new tires & A-1 mechanically. 1948 W. ADAMS.

2 clear lots, Oklahoma City. Take car or diamonds. 1227½ West Jefferson. F. HAMILTON. 3424 Latissa Dr.

PEERLESS sedan, beautiful coat, exchange for N. or Cumnerlind property. DREXEL 51321.

REMSTITCHING machine for plain or tucked, all sizes. Call after 1. 1919 LA SALLE. 867.

FOR SALE—Alaska seal coat, 54 in. long, bargain. PHONE 73927.

LADY'S satin coat, for almost new. Cost $300. Will sacrifice. 4346½ S.

AUTOMOBILES, ETC.—
Miscellaneous

Cadillac Agency:

DON LEE
7TH AT HIXEL
(Tel. Dunkirk 11800

CADILLACS

TYPE 63—1924

Touring	7-pass.	$3180

TYPE 61—1922-23

Limousine	7-pass.	$3500
Sedan	7-pass.	3000
Coupe	5-pass.	2900
Roadster	5-pass.	2900
Touring	7-pass.	2250
Phaeton	4-pass.	2150

TYPE 59—1920-21

Sedan	7-pass.	$2000
Coupe	5-pass.	1750
Touring	7-pass.	1450

TYPE 57—1918-19

Coupe	5-pass.	$1650
Phaeton	4-pass.	1050
Roadster	4-pass.	950
Touring	7-pass.	800

OTHER MAKES

Chandler	7 Tour.	$1295
Willys-Knight	4 Road.	1350
Marmon	7 Limo.	1250
Studebaker	7 Road.	1000

1218 SO. MAIN
(Tel. 285-684)

CADILLACS

TYPE 61—1922-23

Sedan	7-pass.	$3150
Coupe	5-pass.	2850
Phaeton	4-pass.	2500
Touring	7-pass.	2500

Sedan	Type 59	$1750
Touring	Type 57	750
Limo.	Type 55	750

OTHER MAKES

Marmon	23 Limo.	$2750
Chandler	23 Sedan	1850
Willys-Kn.	23 Sedan	1850
(Run 2200 miles. Lots of extras.)		
Studeb. Sp.	22 Sedan	1750
Willys-Kn.	23 Sedan	1450
Buick 4	23 Sedan	$1150
Buick 6	22 Coupe	1150
Buick	20 Coupe	950
Hudson	19 Sedan	950
Olds 8	22 Coupe	700
H. C. S.	22 Roads	$1600
Nash	22 Sport	1350
Hudson	23 Sport	1275
Hupp	19 Tour	850
Marmon	19 Tour	850
King	20 Tour	900
Chevrolet	22 Tour	250

TERMS—TRADES
Open nites—Sun. plans.

IT'S
NOT SO MUCH
WHAT YOU PAY
AS
WHAT YOU GET
FOR WHAT YOU PAY.
"HOWARDIZED" BUICKS,
DOLLAR FOR DOLLAR
GUARANTEE
YOU MORE FOR THE LEAST PRICE.

6-CYLINDER MODELS
TOURING AND ROADSTERS.

1921	$ 800
1922	950
1923	1325

BUICK COUPES.

1921	$ 950
1922	1450
1923	1850

6-CYLINDER MODELS
TOURINGS AND ROADSTERS.

1922	$ 700
1923	1100
1925	1100

Coupe

4 STORES
FOR YOUR CONVENIENCE.
1328 TO 1327 S. FLOWER.
1122 TO 1128 S. OLIVE.
1210 TO 1212 S. MAIN.
1136 TO 1140 S. OLIVE.
HOWARD AUTO CO.
OF LOS ANGELES.

MORE USED CARS
Will be traded in on the new model Wills Sainte Claire when they arrive than we will have room for, so now is the time for you to buy and save money.

DO IT RIGHT NOW

Wills Sainte Claire sedan, new-car guarantee	$3500
Wills Sainte Claire roadster, new-car guarantee	2200
Wills Sainte Claire touring, new-car guarantee	2200
Wills Sainte Claire touring, new-car guarantee	1750
Wills Sainte Claire touring, new-car guarantee	1750
Wills Sainte Claire sedan	2150
Wills Sainte Claire touring	1150
1923 Nash roadster	925
1923 Overland touring	1000
1922 Haynes 8 pass.	675
1921 Studebaker Special 6 touring	975
1920-21 Cadillac roadster	2250
1920 Chandler Dispatch, motor-guarantee	550
1920 Stutz roadster	950
1920 Automobile Packard	600
1918 Peerless touring	500
1917 Franklin touring	250
1917 Chalmers touring	175
1917 Reo touring	175

WESTERN MOTORS CO.
1054-56 S. FLOWER ST.

NOTICE

To a firm of our standing, selling a car like the Marmon and representing an old established house like Nordyke & Marmon Co. (they were doing business when Abraham Lincoln was a country lawyer), there can be only one policy in selling used cars.
That is to stand squarely behind the real value of every used car we sell, regardless of what make or whether guaranteed or not—to recognize, in other words, any responsibility to every person who does business with us.
Once in a while we take in a car which we find does not merit our confidence. Naturally we cannot pass it on to you without violating the first principle on which our business is conducted.
Such cars are junked or sold to dealers to be junked or reconditioned. We cannot afford to sell them.
Thus every used car we sell is sound and a good value for its price. That is why this is "The Safest Place to Buy a Used Car."
MARMON MOTOR CO.
Marmon Eights and Up.
Other Makes, $575 and Up.
PELTON MOTOR COMPANY
1534 S. Figueroa st. 288294
Open Evenings and Sundays.

REMOVAL SALE OF USED CARS.
'23 Packard touring.
'23 Packard 5-pass. sedan.
'18 T. 6 Packard Limousine.
'16 T. 6 Packard touring.
'20 Marmon 4-pass. roadster.
'22 Peerless touring.
'22 Peerless coupe.
'19 Cadillac touring.
'20 Buick sedan.
'20 Studebaker coupe.
'20 Nash touring.
'22 Durant touring.
'20 Chevrolet F. B. touring.
'21 Ford touring.
'23 Ford roadster.
'21 Reo touring.
'22 Hudson coach.
'21 Lexington Limousine.
HOLLYWOOD MOTORS, INC.
PACKARD AGENCY OF HOLLYWOOD,
1760 NO. WESTERN AVE.
Terms & Trade. Open Evenings & Sunday.

FORDS. FORDS. FORDS.

1923 Ford coupe, like new.	
1923 Ford touring, many extras.	
1923 Ford roadster, refinished.	
1923 Ford ton truck, 6 months old.	
1923 Star roadster, 3 months old.	
1922 Ford touring, like new.	
1923 Ford sport, $400 equipment.	

All Fords sold are guaranteed for 30 days. Open 8:30a.m. and evenings.

FAHY'S USED CAR DEPT.,
1050 S. Olive st.

OH, LOOK!
WHY RIDE ON STREET CARS
WHEN YOU CAN BUY
AN AUTOMOBILE
F O R $ 5 0 0 - U P !
IT DOESN'T COST ANYTHING
TO HAVE A LOOK
G. STEPHENS
Willys-Knight and Overland Dealer,
Pico and Grand. Phone 284-319.

STEARNS-KNIGHT LIMOUSINE.
Driven 16,000 miles, in storage since July, 1918, original finish, 5 almost new tires, brand new tubes and battery, engine and upholstery in excellent condition. Would take lot or equity in exchange. Phone OWNER, 471220.

AUTOMOBILES, ETC.—
Miscellaneous

PACKARD
USED CAR.
PACKARD TWIN SIXES

TWIN SIX	22 PHAE.	$2400
TWIN SIX	21 SEDAN	1750
TWIN SIX	20-7 PASS.	1750
TWIN SIX	19 SPORT	2000
TWIN SIX	18 SEDAN	1250
TWIN SIX	18 LIMO.	1150
TWIN SIX	16 CARRIOLET	700
TWIN SIX	17 TOUR.	700
TWIN SIX	17 TOUR.	650

PACKARD SINGLE SIXES

TOUR	26 5-PASS.	2200
TOUR	25 COUPE	2150
TOUR	25 5-PASS.	2150
ROAD.	22 2-PASS.	2100
SEDAN	23 5-PASS.	2000
TOURING	21 5-PASS.	1500

OTHER MAKES

BUICK	20 5-PASS.	950
BUICK	22 COUPE	1275
BUICK	23 5-PASS.	775
BUICK	21 ROAD.	800
BUICK	21 COUPE	900
BUICK	19 TOUR.	550
STEPHENS	20 TOUR.	500
WILLYS-KNIGHT	22 SEDAN.	1300
STUTZ	17 TOUR.	500
DODGE	23 SEDAN	1375
NASH	19 SEDAN.	800
NASH	23 TOUR.	400

CADILLAC 22 PHAE. 2250
CADILLAC 22 PHAE. 1500
CADILLAC 18 PHAE. 975
CADILLAC 18 TOUR. 800
CADILLAC 20 SEDAN. 1500

COLE 22 SEDAN. 1250
PEERLESS 22 TOUR. 2650
PEERLESS 22 TOUR. 1300
PEERLESS 20 TOUR. 875
STUDE. L. 23 SEDAN. 1400
STUDE. SPL. 6 20 TOUR. 725
STUDE L6 21 TOUR. 700

DURANT SIX 22 TOUR. 900
DURANT 22 TOUR. 600
CHEVROLET 23 COUPE. 600
LINCOLN 21 PHAE. 1700
CHALMERS 20 COACH. 1250

AFTERNOON 20 TOUR. 675
FORD 23 COUPE. 475
CHEVROLET 22 TOUR. 225
JORDAN 20 TOUR. 450
ESSEX 23 TOUR. 600

EARL C. ANTHONY, INC.,
1001-1005 S. Hope. KY. 1012 S. Main. TEL. 875241.

STOP.
LEASE EXPIRES
BEGINNING
Sunday, February 3rd, 1924, and continuing for a period of twelve days all automobiles in stock will be greatly reduced in price and every effort made to have same cleared by February 15, 1924, as our lease positively expires on that date.
Our immense stocks of all models have been reconditioned to a point whereby we are enabled to

GUARANTEE
THEM FOR
90 DAYS

All other makes and by the way, we have a hundred of them, have been put in serviceable condition, and are really great buys at the prices asked.
Your automobile will also be guaranteed free and clear of all incumbrance by the
HOWARD AUTOMOBILE COMPANY
Of Los Angeles.
Largest Distributors of Automobiles in the World.
Address
1126-40 S. OLIVE STREET
877-065. 894-810.

BOTTOFFF SAYS
Home brew may not always satisfy
BUT—
OUR USED CARS DO
OUR USED CAR POLICY
If within three days after you purchase a Used Car from us, you are not satisfied. You can return it and select another car or we will refund your money.
PAY AS YOU RIDE

1920 Willys-Knight sedan	$1150
1921 Willys-Knight touring	1095
1923 Ford touring, like new	350
1923 Ford coupe, nearly new	425
1922 Dodge road., new cords	575
1923 Overland touring	575

WILLYS-OVERLAND PACIFIC CO.
1065-85 S. FIGUEROA ST.
OPEN SUNDAYS & EVES. 685-223.

FOUR BEST BUYS TODAY.
Nearly new, each car offered guaranteed 90 days.
Star light delivery wagon, $450; slightly used, new licensed.
Star sport touring, new, $695; special master truck, every accessory imaginable.
Star model C touring, brand new, $552.41, guaranteed, never been licensed.
Star touring, slightly used, $425, guaranteed perfect.
KNOW THE STAR CAR.
New or used, best value for your money. When you buy a used car buy from an established reliable dealer, 13 years on automobile row.
Fords, all models, and 40 other light cars in stock. Better used cars at lowest possible prices for real merchandise.
Branch, WALTER M. BROWN, MOTORS, Inc., 1148 S. Olive. Phone 827808.

THIS SOUNDS CRAZY
Is your old tub ready for the junk pile? Bring her in. We are saving them up for BOZZANI'S next bonfire. We will trade for your car, put them out in the streets. Come in and select a good car and pass your old lemon to be burned. WE DON'T DEAL—If they don't run good, WE BURN 'EM.
BOZZANI MOTOR CAR CO.
A Reliable Bargain Spot
617 No. Broadway

HIGH GRADE USED CARS
TRADED IN ON NEW ROLLS ROYCE.
Packard twin 6, 7-pass., latest type.
Packard single 8 7-passenger, 1922.
Duerig 7-pass. demonstrator, 1924.
Dorris 7-pass., renewed, 1921.
Peerless suburban coupe, 1923, new.
Locomobile 8, 1919, fine.
Cole 7-pass., 1920, renewed, cheap.
Simplex chassis, nothing stronger.
H. C. S. 4-pass. roadster, 1924, new.
951 S. FLOWER. 870761.

WILLYS KNIGHT
Are you figuring on trading? Bozzani will give you more and then besides you will receive BOZZANI SERVICE which owners will tell you is the best in the West. We will gladly grand an appraiser anywhere in Los Angeles. Just give us a call.
BOZZANI MOTOR CAR CO.
617 N. Bdwy. 875491.

40 BETTER USED CARS
MOSTLY FORDS, CHEVROLETS,
OVERLANDS AND STARS.
Nearly all models on hand at present time, priced as low as good merchandise can be sold. Terms, Patterson 6 months or, 12 years satisfying the motor-buying public. 1148 S. Olive. Branch WALTER M. BROWN MOTORS, Inc. Phone 827808.

FORDS. FORDS.
$50 DOWN.
3 1922 FORD COUPES.
1 1922 FORD SEDAN.
1 1921 FORD COUPE.
2 1921 FORD ROADSTERS.
1227 SO. HILL ST.

NATIONAL TOURING.
TWO NATIONALS.
Sport phaeton, wire wheels, 4-wheel brakes, $1500. 4-passenger phaeton, $1200. Both mechanically right. No agents. Phone HOLLY 8872.

CHEV. TOUR., 1923, just like new...$425
DURANT TOUR, 1925, excel. con...$495
DODGE TOUR., 1920, a good buy at $250
STUDE. TOUR., 1921, good cond...$300
Open Sundays. 1209 S. HILL. 820491.

STAR—Super-built, used Star motor cars, sold on new-car guarantee and terms. WALTER M. BROWN MOTORS, INC. Figueroa at Washington.

SPORT roadster, $30 down, balance easy. Real bargain. EMPIRE GARAGE, 238 S. Figueroa.

AUTOMOBILES, ETC.—
Miscellaneous

1921
THIS IS EXACTLY THE
NUMBER OF
USED CARS
NOW OPERATING IN
LOS ANGELES WHICH
WERE SOLD BY THIS
CONCERN DURING THE
PAST YEAR.
CAN YOU TELL IF
THESE CARS WERE
BOUGHT NEW OR
USED?
CERTAINLY NOT.
AND
WITH OUR IRON CLAD
GUARANTEE
AND FREE REPAIRS
FOR DEFINITE PERIOD,
YOU NEED NO LONGER
HESITATE
IF YOU BUY THAT
USED CAR
FROM
"DOWNTOWN CHEVROLET"
CLIPPINGER-KINCAID, INC.
7TH AT CENTRAL
INDIANA AT WHITTIER BLVD.
CENTRAL AT INDUSTRIAL
E. 7TH AT CERES
PHONE 870-645.
OPEN EVENINGS AND SUNDAYS.

COLUMBIA 8-pass. sport, Excellent condition. Continental mot. Front, rear wind wings. Extras. Car has had best treat. A buy at $4500. KERRIGAN, 2272 W. Pico at Wilton Place.

FORD touring, Ford sedan, Ford coupe, excellent condition, priced right for good merchandise. See them at 1216 S. Olive. Branch WALTER M. BROWN MOTORS, Inc. Phone 829668.

SAVE! We can save you money on any make of used car. It costs nothing to investigate. Tell us what you want. W. EATON DR. Terminal 0088. Call 4 to 8 P.M.

ESSEX coach, 1923, car is like new, wonderful cond., lots of extras, orig. fin., $1000 down, $100 mo. 1054 S. MAIN. 822-841. Always open.

"PUT FROM DIE"
The oldest "Ford" dealer in Los Angeles. 100 cars to select from. Terms. Trades. Open Sundays. 1220 S. FIGUEROA

GENUINE Gabriel snubbers, $10 pair. METROPOLITAN GARAGE. 1107 S. Alvarado.

Touring Cars For Sale
JEFFERSON '21 TOURING
The motor is perfect, new paint, extras, and is $200 underpriced at $800. Open Nights and Sundays.
FORD BARGAIN CENTER.
Tel. 24 Olive. STANLEY W. SMITH, INC. 1616 S. Figueroa.

BUICK 6, '16, 4 vacuum cup tires, mechanically right, $150.
FORD BARGAIN CENTER.
OPEN EVENINGS AND SUNDAY.
J. A. NADEAU CO., FORD DEALERS.
Corner Central & Slauson, Humb. 2240.

BUICK 4, 1924. This is a steal at $490. Terms.
OPEN EVENINGS AND SUNDAY.
J. A. NADEAU CO., FORD DEALERS.
Corner Central & Slauson, Humb. 2240.

BUICKS—Buicks, 7, of them. Repainted, reconditioned. Priced to sell quick. Will trade and give terms. Open Sundays. 1250 S. FIGUEROA.

BUICK '21 Six Tour., refinished, overhauled, $650, $175 down, 1 year.
DR. R. ROBERTS, 1133 S. Olive. 875812.

BUICK 1920 5-passenger touring car. In good condition. Original paint. Will sacrifice for $450. Call 1616 S. Main.

CADILLAC—'20 PHAETON
Couldn't be in better shape every way; equipped with Remingtonone shocks, etc. Special at $1495. Easy terms. Open Sunday and evenings.
LYNN C. BUXTON, Stearns Dist. 1635 S. Figueroa st. 280-281.

CADILLAC touring, late '19, Calif., top, cord tires, good paint, mechanically perfect, $1100; terms. Open Sunday. 421 S. BIXEL, 873-101. Apt. 212.

CADILLAC phaeton for sale. Model 61. Perfect condition. PHONE 482502.

CHALMERS Tour., '16. $60. 1800 SUNSET BLVD.

CHANDLER TOURING
1923 MODEL
Has the famous "Pike's Peak" motor and has been thoroughly overhauled and repainted and repainted charming "Brewster green," a very stylish and durable. Fully guaranteed with service and a car you will be proud of. Terms if you are. New cord tires, spare, bumper, motometer and the last word in a tailored top to complete this exceptional car. Small payment down. Liberal terms and payments.
Open Evenings and Sunday.
"The House of Individuality"
W. P. HERBERT CO.
Chandler and Cleveland Dist.
1290 So. Olive. 829016.

CHANDLER TOURING
1923 MODEL
Has the famous "Pike's Peak" motor and has been thoroughly overhauled and repainted and repainted charming "Brewster green," a very stylish and durable. Fully guaranteed with service and a car you will be proud of. Terms if you are. New cord tires, spare, bumper, motometer and the last word in a tailored top to complete this exceptional car. Small payment down. Liberal terms and payments.
Open Evenings and Sunday.
"The House of Individuality"
W. P. HERBERT CO.
Chandler and Cleveland Dist.
1702 So. Figueroa 283-313.

CUNNINGHAM TOURING, 1922—
A strictly high grade car and in perfect condition in every respect. Absolutely a snap at $3000. Terms. Open evenings and Sunday.
LYNN C. BUXTON, Stearns Dist.
1635 South Figueroa. 280-281.

DODGE touring, '24. Cost with extras $1223. Run 3500 miles. Perfect condition. $975 cash. 5603 MELROSE, any time.

DORRIS 4-pass., sport model; new tires, seat covers, many extras. $1250.
ROOF & CUMMINGS, 1275 S. Los Angeles st.

DORT touring, 1919, A-1 throughout, has had good engine, 4 good tires; must sell. $145. DUNKIRK, 4272.

FORD touring car, 1916, in good running order, $50 cash takes it. Another 1913 touring has motor pump, ready to go, $30 cash.
FORD BARGAIN CENTER.
OPEN EVENINGS AND SUNDAY.
J. A. NADEAU CO., FORD DEALERS.
Corner Central & Slauson, Humb. 2240.

FORD touring cars, 15 priced from $50 to $100. We want to move this stuff, so come in the morning. Priced very low for cash.
FORD BARGAIN CENTER.
OPEN EVENINGS AND SUNDAY.
J. A. NADEAU CO., FORD DEALERS.
Corner Central & Slauson, Humb. 2240.

FORD touring, starter, demountable rims, slanting windshield, 1 man '23 style top. Registered '23. $290. Terms.
FORD BARGAIN CENTER.
OPEN EVENINGS AND SUNDAY.
J. A. NADEAU CO., FORD DEALERS.
Corner Central & Slauson, Humb. 2240.

CHEVROLET, $30 DOWN.
Repossessed, and in A-1 condition.
1 1922 TOURINGS.
1 1921 TOURING
1297 SO. HILL.

CHEVROLET, 1923; splendid mechanical condition. Good paint, rubber, top and upholstery. $190 cash takes it. Ph. DUNK. 1923 or VER. 1045.

CHEV. TOUR., 1923. Many extras, all new cord tires, an unusually good car all around. PAUL HOFFMAN CO., 150 Jef. Humboldt 3431.

CHEVROLET, 1923 touring. Motor perfect. Good tires. Only $295. Guaranteed. Terms. 1209 S. Baldwin Manor Dr., 1154 S. Olive.

CHEVROLET, 1923, $469, like new, oversized cords, extras, OWNER, 2881 W. 8th.

CHEVROLET TOUR., 1921, new paint, top, perfect, big car. 1061 S. GRAND. $550.

CHEVROLET TOUR., NEW 1924—
I have $100 deposit placed on new Chev. Tour. Will sell my order for $550.
1297 W. 30TH ST. Beacon 0620.

CHEVROLET tour., 1923. Looks like new. Cord tires, lots of extras. $450. Terms. WINSLOW B. FELIX CO., 149 W. Pico.

CHEV. Tour., '20. $100, $35 down, 1509 SUNSET BLVD.

COLUMBIA SIX
1923 PHAETON
Practically new and has had good personal care. Good cord tires, spare, motometer, wind wings, bumper and other accessories. Has been run little, but not a scratch on it. Small payment down, balance easy monthly payments.
Open Evenings and Sunday.
"The House of Individuality"
W. P. HERBERT CO.
Chandler and Cleveland Dist.
1702 So. Figueroa 283-313.

CUNNINGHAM TOURING, 1922—
A strictly high grade car and in perfect condition in every respect. Absolutely a snap at $3000. Terms. Open evenings and Sunday.
LYNN C. BUXTON, Stearns Dist.
1635 South Figueroa. 280-281.

AUTOMOBILES, ETC.—

Miscellaneous For Sale

1110 Delivery Cars

HORSES, MULES, CATTLE—

For Sale, Exchange, Wanted

For Sale.

FOR RENT—30 good work mules, any number you want. Also complete grading outfit. PETER L. FERRY, 614 S. Acacia, Glendale 475-J.

POULTRY, PET STOCK—

For Sale, Ex., Wanted

Poultry and Poultry Supplies

FOR SALE—100 W. L. breeding hens, $1.50 each. 50 W. L. pullets laying, $1.75 each. 50 R. I. Red pullets, trapnested; show ribbon stock; guinea pigs, 20 cents each. 2 turkey hens, one tom. MRS C. J. MILLER, 5047 Lenox ave. Phone 565161.

MOLBY'S record strain White Leghorn pullets, also Herring strain Rhode Island Red pullets. F. M. MOLBY, 10588 S. Cudahy ave., 4 miles southeast of Huntington Park.

FOR SALE—Baby chicks, today and tomorrow, Rhode Island Reds hatched from our own eggs, from dark red heavy laying hens. ANDREWS, 326 Chestnut, Garfield 2100.

HIGH laying strain W. L. chicks, 14c. Custom hatching a specialty. Phone 160. LANKERSHIM HATCHERY, Lankershim, Cal.

FOR SALE—6 Pioneer electric incubators, 540 capacity, $25 each; also 2 Kreaky stoves, and other equipment. 1320 E. HILL ST., Long Beach.

WANTED to buy—1000 laying hens or pullets for cash. Must not be over 2 years old. Call GARDEN GROVE 952-J, or Box 207, Garden Grove, Calif.

FOR SALE—Black Minorca eggs from thoroughbred stock; also setting; also cockerel. F. AUER, 636 Kern ave., Belvedere Gardens.

FOR SALE—Choice White Leghorns, laying pullets and hens, from $1 to $1.50 apiece. Phone Van Nuys 178. Corner Kester and Hamlin. R. R. EDWARDS.

POULTRY wanted, all kinds. Will call anywhere. STAR POULTRY, 2261 Centralave. Humb. 9654.

3 BEAUT. Ancona cocks, direct from Shepard. 146 CRESTON ST., Hawthorne, Cal.

FOR SALE—Jubilee and Pioneer incubator, capacity 120 to 504. $10 to $35. 721 W. HAZEL, Inglewood, Cal.

FOR SALE—100 fine Red pullets, $1 to $1.25. ANDREWS, 326 Chestnut, Garfield 2100.

WHITE Pekin ducks to sell or exchange for Chickens. 2353262.

POULTRY WANTED — PAY MARKET PRICES. WILL CALL. BLACK 2960304.

Pigeons, Birds, Etc.

GERMAN roller canaries, from O'Bryon Whistling stock. M. A. BURDELL, P.O. Box 85, 209 N. Crawford st., Downey, Cal.

PLYING Homers, all colors, young and old; reasonable. Also quabs for eating. 405 ISABEL. Cap. 4405.

CANARY birds, singers. 1037 E. 54TH ST. 29426.

RED Canaries, 30 banded prs., $125. 365 E. PEARL, Pomona. Ph. 7626.

Ducks, Geese, Turkeys

TURKEYS—8 to 25-lb. live or dressed. Breeding Toms. Orders taken now. San Gabriel Blvd. Prices right. Will deliver or dress on premises. Phone SAN GABRIEL 728-J-4 or call Mr. Dunn at 445097.

Goats, Milch. Etc.

FOR SALE—Imported pure blood 2920, fresh March 12, reasonable. Boyle 1040. 629 BLANCHARD ST.

2 GOOD MILCH goats, both giving milk. Call Garfield 4098, 5811 BUCHANAN.

Dogs and Dogs at Stud

ENGLISH bull bitch, 9 months old; pedigree, brindle, Bodger stone strain; sire (season, 1924) GREVILLEA, Lemont, Cal., between Redondo and Hawthorne.

COCKER Spaniel pups, black, med. size, Val. $30. Want $15 or banjo, Corona, Mandolin, Ukulele or what have you. Phone CAPITOL 4049 or eve., Capt. 1083.

WELL BRED FINE GORDON AND IRISH SETTER PUPPIES; SEE THEM AT 1067 OXFORD.

GERMAN male police for sale, 8 mos. old, also puppy 3½ weeks, highly pedigreed. Sunset 61852. 1144 E. 25TH ST.

MALE pedigreed wire hair terrier, 10 mos., register hound mark, fine specimen, $10. 647 S. GRAMERCY.

TOY Bostge bull pups, pedigreed, fine and unique markings. Call Sunday before 4 P.M. 243 WHITTIER BLVD. Boyle 7376.

FOR SALE—Pedigreed male Cocker Spaniel, 1 yrs. old. Very reasonable. FR. 475-447.

BOSTON female pedigreed stock, beautiful markings, months old, very cheap. 1941½ WALTON AVE.

FOR SALE—Purebred fox terrier puppies at 3015 E. 3RD ST.

POLICE dog puppies, 10 weeks old. Pedigreed. 907 NADEAU AVE. Ver. 6980.

FOR SALE—Pedigreed police pups, wonderful stock. 1256 N. Normandie. 866264.

SILL Terrier Puppy 1096 NO. ST. ANDREWS PLACE. Holly 8386.

FRENCH bull puppies, pedigreed stock 5420 CIMARRON ST. Vermont 8271.

PEDIGREED Collie puppies 7 weeks old. 852 SO. HARCOURT AVE.

POLICE puppies for sale, pedigree stock. Call after 6 p.m. 2016½ DE LONGPRE.

BOSTON terrier puppies, well marked, good strain, very cheap. 5824 CHESLEY AVE.

CHOW puppies, pedigreed, dark red. 912 N. ELDORADO. Dunkirk 3028.

TOY English fox terrier puppies, $10 and $15. Pure-blood stock. BLEX. 1097.

FOX Terrier pups, unexcelled beauties. 955 E. 46TH ST.

FOR SALE—Registered boston bull dog. 139 SO. MILTON. Whittier. 2240-J.

Miscellaneous

WANTED—Pet poodles, small. Address F. Box 326, TIMES BRANCH.

HOUSES—

For Sale Miscellaneous

For Sale.

WE ARE SURE GLAD YOU FOUND THIS

For we are laig wrieing this, but we bout it is worth the trouble. Our story is short; 5 rm. nearly new house, tile bath, all strictly modern. And we don't draw breath when we say the price is $3,350. Terms. Can you match this? Close to BEVERLY & WESTERN.

MR. McGINNIS,
PHILLIPS & REAM
887 N. WESTERN. PH. HOLLY 3745.

ITALIAN VILLA.
710 SOUTH ORANGE DRIVE
OPEN FOR INSPECTION SUNDAY.
Seven rooms, two tiled baths, handdecorated walls, gem woodwork, basement furnace, must be sold immediately. A BARGAIN.
GLENN & SMITH,
632 South Western Avenue.
Next to Bank of America.
867-187—Phones—867-874.

PRICED TO SELL.
HANCOCK PARK-WINDSOR SQ. DIST
MASSIVE ENGLISH BRICK RESIDENCE

10 rooms and 5 baths. Woodwork MAHOGANY, WALLS CANVASED. Terms. Call MR. FRANCIS J. ALTHOUSE CO., 315 S. Western. Drexel 4473; evenings, Drexel 4616.

WINDSOR SQUARE.
6-ROOM STUCCO. JUST COMPLETED.
Stippled Tiffany finish, hardwood floors, Batchelder tile fireplace, spacious kitchen and breakfast nook, 12x14 bedroom, tile bath and shower. Double garage with paved cement driveway.
A PICK-UP FOR SOME ONE.
OWNER HOLLY 7740.

$7000—TERMS.

5-room stucco bungalow. New and just what you are looking for in good location, near school, good neighborhood. Bargain for a few days. I need cash. No agents.
OWNER, DUNKIRK 7101.

214 NO. ROSSMORE. OPEN
DAILY FROM 1 TO 5.
Massive Italian Renaissance Mansion.

You must see this beautiful home built by an ARTIST BUILDER, its detail and beauty can not be writen about. Note the 4 large Italian granite entrance hall, living room with 3 exposures, dining room, breakfast room, kitchen and maid's room, 3 large bedrooms upstairs, 3 baths, 2 sun rooms and bath, library, dressing-rooms and tiled bath, every MODERN and UNIQUE APPOINTMENT. Lot 100x200 and overlooks the WILSHIRE COUNTRY CLUB golf course, giving an UNOBSTRUCTED VIEW. SEE IT TODAY if you prefer I will call for you and show you without obligation. Call MR. WHITE, with J. E. ALTHOUSE CO., 315 S. Western ave. Drexel 4473, eve. phone 437606.

WINDSOR SQUARE CORNER BUNGALOW
SACRIFICE AT $10,000. OWNER LEAVING CITY.
On the corner of Beverly Blvd., in the heart of Windsor Square is a real home, offered for sale for one of the first times this week. Spanish stucco, imposing beautiful exterior, six lovely rooms, artistic walls, snowy tiled bath, built-in features and beautifully landscaped. This charming home is a real delight to the eye, and a solid sensible real investment from every standpoint. The owner being called East has placed his home with us for immediate sale at $10,000. Investigate and see actual value of the lot. Not for months have we been able to offer such a home at this figure.
W. C. SANBORN REALTY CO.,
241 N. Larchmont Blvd. 433-329.

MOVIE ARTIST'S BUNGALOW
Aztec Indian Architecture

$9500 $4000 Cash.

This includes all hand-made furniture. A most complete bungalow of its kind, containing large living room, with Spanish beamed ceiling, one bedroom and bath, beamed ceiling throughout. Wrought iron fixtures, compliting the whole. Hardwood floors throughout. Beautiful patio, abundance of shrubs and fruit trees. If you like something different see 916 Commodore St., West Hollywood. Or call
HERT & CO., Inc.
603 S. Vermont ave. Dunkirk 1436.

TWO BUNGALOWS ON ONE LOT
$14,500 $14,500.
EASY TERMS.

Located two blocks east of Western Ave. South of Melrose, 6-room bungalow in front and 4 rooms in rear. Each is in first-class condition. You can live in front and the rent from the rear will take care of the interest. Both bungalows nice, and give you a home free. If you wish to buy for income it will net 20% on your investment. Call or see MR. RYAN or MR. ROWE, with
FORD & BECKER.
607 So. Western Ave. Dunkirk 1000.
Evenings Dunkirk 0613.

EXCLUSIVE FLINTRIDGE

An extraordinary home in the hills. View unequaled in entire city. Overlooking the beautiful valley of Flintridge and its wonderful homes, country club and golf courses. Living room, 30x18, dining room, breakfast room, kitchen, maid's room and bath downstairs. Three master bedrooms, 3 tiled baths, sleeping porch upstairs. Three open porches, large cellar, double garage, electric unit heating system throughout. Lot over 200 feet front. Price $27,500. Terms arranged. 1513 N. Vermont.

BEAUTIFUL WILSHIRE BUNGALOW

7 ROOMS. 2 BEDROOMS.

$12,500. Exceptional home, large rooms, 3 bedrooms, large breakfast room, in one of the prettiest home districts of Los Angeles, ½ block to car line. 2 blocks to 103d and Normal shopping district. Walking distance of U. S. 14th School and Wilton grammar school. 20 minutes from town. Homes like this are selling for $15000 more. MR. TOLLAN with J. B. ALTHOUSE CO., 315 S. Western ave. Drexel 4473.

425 N. ARDEN BLVD.
OPEN FOR INSPECTION
GENUINE BARGAIN

MUST SELL BEAUTIFUL STUCCO BUNGALOW ALL LARGE ROOMS, BREAKFAST NOOK, BASEMENT WITH FURNACE. CLOSE TO WILSHIRE COUNTRY CLUB. ONLY $12,500. EASY TERMS. LOT ON PAVED STREET. ALL ASSESSMENTS PAID. IF YOU CAN MAKE A FAIR CASH PAYMENT I WILL GIVE YOU A REAL BARGAIN. MR. THOMPSON, HOLLY 1740.

A BARGAIN

Price $6500. $2500 Cash.

New 5-room bungalow, 2 bedrooms, breakfast nook, large fireplace, hardwood floors, Garage, cement walks and drive-way. Sewer. Lot 40x117. Front and rear lawns, shrubbery, fruit trees, 5c car line. Must have cash. Close to schools. Owner will sell furniture if desired. Also consider exchange for space for rent. Owner, R. O. EASTMAN, 431-958. 6034 Hollywood Blvd. Res. 479229.

WOULD YOU PAY TEN TIMES THE DOLLAR FOR A HOME?

If you would, we have it. How is this? 9-room house, tile bath, extra toilet—folks, this is a REAL HOME and is worth $15,000, and you can buy it for $11,750. Let us make you a proposition for quick sale; if you are looking for a real buy, you MUST act quick. Good terms. Call at once.
PHILLIPS & REAM
The Real Office
887 N. Western Ave. Phone Holly 3745.

$1000 UNDERPRICED

New English style frame bungalow 7 rooms and sleeping porch, 2 bedrooms, all good size and electric lighted. Hardwood floors throughout. Tile bath and shower. Tiled fireplace. Elegantly finished and papered throughout. Single patio. Garage. Lot 50x153. Price $10,000. Terms, $3000 cash, balance $85 per month.
MR. MAGNEY with
MEEKER & STONEY
4902 W. 6th st. Phone 868-588.

149 SO. ST. ANDREWS PLACE
OPEN FOR INSPECTION, 2 TO 5.

Beautiful Spanish stucco bungalow, real tile roof, enclosed patio with fountain and shrubs, large fireplace in living room, tiled bath, hardwood floors. Call A. S. FRENCH, Drexel 4473, with J. E. ALTHOUSE COMPANY, EXCLUSIVE AGENTS, 315 S. WESTERN AVE.

WILSHIRE'S BEST BUY
$14,000
STUCCO BUNGALOW

One block west of Western ave., near Beverly Blvd. High, slightly location, 4 large rooms and tiled bath. This is a Cooper-built bungalow and an unusually splendid buy. One-third cash. Call MR. MARABIE.
KELLS & GRANT
WILSHIRE AT WESTERN
Drexel, 6165. 569-6?8

BY OWNER

A well-built 2-sty. colonial, 5 large rms., great big living rm., 18x30, 2 bedrms. with large windows, lots of closets, bath, glass shower, kitchen has so many built-in cupboards, drawers, etc. Very nice yard and shrubbery on 50 x 150. Near S. side of Wilshire. Will sell for $10,250. $5000 cash. For further information call 631-462. No agents.

AN HONEST-TO-GOODNESS HOME

Ideal location, ½ block of car, 7 large rooms. Let story, tile baths; in fact, is really worth your time to see it. Of course if you like good location and a real home. No! It is not as high as you think it is, and we can make good terms. Call Sluka.
PHILLIPS & REAM
887 No. Western. Phone Holly 3745.

SEE FOR YOURSELF

And be convinced that it is the BEST BUY in L. A. for $14,000. NEW 8-RM. HOME, 4 bedrms., 2 baths, unit heating system, garage, tile roofs, sprinkling system, located in LA FAYETTE PARK DIST. near Washington st. $3000 handles. A. GRACE, 305 N. Western. 43256.

$1250—CASH—$1250

More right in beautiful hillside stucco bungalow. Just completed. Very artistic and well constructed. One block from Beverly Glen Blvd. $7500, bal. $60 a mo. MR. HURLEY, 821-401, 404 Metropolitan Bldg.

A REAL GIFT

$7500

Just think, 5-room bungalow overlooking famous Silver Lake on blocks lot 50x209, corner, fronted by Glendale Blvd. Take $3500 handles and this is a steal. Phone 433-329. W. C. SANBORN REALTY CO., 241 N. Larchmont.

WINDSOR SQUARE BUNGALOW—$10,500.
5-rm., enclosed patio, beautiful Spanish stucco, Tiffany walls and woodwork; fireplace, tile bath. Owner leaving city. Bargain. $2500 cash. 433-329.
W. C. SANBORN REALTY
241 N. Larchmont Blvd.

SACRIFICE

Beautiful 7-room stucco bungalow, Wilshire district, tiled bath, Tiffany walls, wonderfully built. Must be seen to be appreciated. Inspection invited. Price $14,900. Terms. 607 S. STUART.

SOMETHING DIFFERENT

FINE 7 ROOM NEWLY BUILT BUNGALOW SELECT WILSHIRE DISTRICT. BARGAIN. NO AGENTS. PHONE OWNER, DUNKIRK 2918.

MAKE $3000 ON THIS—

Six-room modern colonial bungalow on Melrose ave. between Normandie and Western. Just unrestricted. Owner must sell and zoned for business. $15,500. Terms.
EDWARD F. HAFER CO. 433300.
5007 Melrose ave. at Western. 530068.

FOR SALE or exchange, acreage and groves at reasonable prices. CHARLES ANDREW, Realtor, Phone 80, El Monte.

6 ROOMS and sleeping porch, furnished. 2 large lots. All kinds of fruit trees. $10,000. Terms. R. A. PRATT, 350 N. Mountain Trail, Sierra Madre.

HOUSES—

For Sale Miscellaneous

$22,500. $22,500.

WILSHIRE'S BEST BUY.
Magnificent living and dining rooms. Charming breakfast-room, cozy den, large bedroom, tile bath, butler's pantry and kitchen downstairs.

Two mammoth bedrooms with built-in dressing table and mirrors, lovely sleeping porch, large tile bath and shower upstairs. Double garage.

Rooms finished in the finest mhgy. walls of canvas and hand-painted decorations. Furnace in cellar.

OPEN FOR INSPECTION 1-5.

$19,500
A TEN-ROOM RESIDENCE
THREE BATHROOMS
GAS FURNACE.

Beyond the question of a doubt this excellently built home is the outstanding bargain in the Wilshire district.

Living room and den finished in solid Juanacostea mahogany. Heavy oak floors.

Dining room finished in solid quartersawed oak with magnificent built-in sideboard. Very lovely breakfast room.

Splendid kitchen and maid's room and bath.

Four charming master bedchambers on the second floor with a sleeping porch and two spacious bathrooms.

The address is 1041 South Wilton.
OPEN FOR INSPECTION 1 TO 5.

JAMES J. DONAHUE,
Wilshire, Corner Western. Drexel 4951.

WONDERFUL BUNGALOW BARGAIN.
NEW WILSON SQUARE PROPERTY.
BEST HIGH-CLASS BUNGALOW BARGAIN IN THE CITY. THERE IS NOTHING TO COMPARE IN PRICE. Architecturally perfect. Very best construction. Large oversized east-front lot, beautifully landscaped, with great variety of flowers and shrubbery. Beautiful front patio, extra large-sized living-room with high cathedral ceiling, very attractive mantel, real fireplace, good-sized bedrooms. Beautiful side patio. Electrically controlled 2-unit system of heat, large attic with stairway. So many unusual and attractive features not to be found in the average bungalow at anywhere near the price quoted. Two-car garage.

If you want to live in Nov Windsor Square property, south of Beverly Blvd., in the best residential section of the city, and would like to have a small home of the better class, don't fail to let us show you this property. We are exclusive agents. There is not a for-sale sign on this property. Can be shown by appointment only.

CLINCH & THURTLE.
Talk It Over."
Members L. A. Realty Board.
403-5 So. Western ave.
Phone
569-448. 569452.

2-STORY SPANISH STUCCO

3RD AND EL CENTRO

5 LARGE ROOMS. 3 BATHS.

Entrance hall, living room with Batchelder tile fireplace, dining room, breakfast room, a very pleasant kitchen and large pass pantry, laundry room, maid's room and bath down, upper floor has three master bedrooms, each with two tiled baths, a large dressing room with enclosed sleeping porch. The floor throughout is an immense room running across the front of the house. The finish is mahogany on the lower floor with ivory upper floors are tiled. This very best hardwood throughout. Gas furnace, tile roof and the lot is 60x140. Priced for immediate sale, $29,000. Very convenient terms.

PECK REALTY COMPANY
535 So. Western Ave.
Exclusive Agents.
545-27 545-27

214 N. ROSSMORE.
OPEN FOR INSPECTION, 1 TO 5.
Massive Italian Renaissance Mansion.

You must see this beautiful home built by an ARTIST BUILDER, its detail and beauty can not be writen about. Note the 4 large Italian granite entrance hall, living room with 3 exposures, dining room, breakfast room, kitchen and maid's room, 3 large bedrooms upstairs, 3 baths, 2 sun rooms and bath, library, dressing-rooms and tiled bath, every MODERN and UNIQUE APPOINTMENT. Lot 100x200 and overlooks the WILSHIRE COUNTRY CLUB golf course, giving an UNOBSTRUCTED VIEW. SEE IT TODAY if you prefer I will call for you and show you without obligation. Call MR. WHITE, with J. E. ALTHOUSE CO., 315 S. Western ave. Drexel 4473, eve. phone 437606.

WINDSOR SQUARE CORNER BUNGALOW
SACRIFICE AT $10,000. OWNER LEAVING CITY.
On the corner of Beverly Blvd., in the heart of Windsor Square is a real home, offered for sale for one of the first times this week. Spanish stucco, imposing beautiful exterior, six lovely rooms, artistic walls, snowy tiled bath, built-in features and beautifully landscaped. This charming home is a real delight to the eye, and a solid sensible real investment from every standpoint. The owner being called East has placed his home with us for immediate sale at $10,000. Investigate and see actual value of the lot. Not for months have we been able to offer such a home at this figure.
W. C. SANBORN REALTY CO.,
241 N. Larchmont Blvd. 433-329.

MOVIE ARTIST'S BUNGALOW
Aztec Indian Architecture

$9500 $4000 Cash.

This includes all hand-made furniture. A most complete bungalow of its kind, containing large living room, with Spanish beamed ceiling, one bedroom and bath, beamed ceiling throughout. Wrought iron fixtures, completing the whole. Hardwood floors throughout. Beautiful patio, abundance of shrubs and fruit trees. If you like something different see 916 Commodore St., West Hollywood. Or call
HERT & CO., Inc.
603 S. Vermont ave. Dunkirk 1436.

TWO BUNGALOWS ON ONE LOT
$14,500 $14,500.
EASY TERMS.

Located two blocks east of Western Ave. South of Melrose, 6-room bungalow in front and 4 rooms in rear. Each is in first-class condition. You can live in front and the rent from the rear will take care of the interest. Both bungalows nice, and give you a home free. If you wish to buy for income it will net 20% on your investment. Call or see MR. RYAN or MR. ROWE, with
FORD & BECKER.
607 So. Western Ave. Dunkirk 1000.
Evenings Dunkirk 0613.

EXCLUSIVE FLINTRIDGE

An extraordinary home in the hills. View unequaled in entire city. Overlooking the beautiful valley of Flintridge and its wonderful homes, country club and golf courses. Living room, 30x18, dining room, breakfast room, kitchen, maid's room and bath downstairs. Three master bedrooms, 3 tiled baths, sleeping porch upstairs. Three open porches, large cellar, double garage, electric unit heating system throughout. Lot over 200 feet front. Price $27,500. Terms arranged. 1513 N. Vermont.

BEAUTIFUL WILSHIRE BUNGALOW

7 ROOMS. 2 BEDROOMS.

$12,500. Exceptional home, large rooms, 3 bedrooms, large breakfast room, in one of the prettiest home districts of Los Angeles, ½ block to car line. 2 blocks to 103d and Normal shopping district. Walking distance of L. A. 14th School and Wilton grammar school. 20 minutes from town. Homes like this are selling for $15000 more. MR. TOLLAN with J. E. ALTHOUSE CO., 315 S. Western ave. Drexel 4473.

425 N. ARDEN BLVD.
OPEN FOR INSPECTION
GENUINE BARGAIN

MUST SELL BEAUTIFUL STUCCO BUNGALOW ALL LARGE ROOMS, BREAKFAST NOOK, BASEMENT WITH FURNACE. CLOSE TO WILSHIRE COUNTRY CLUB. ONLY $12,500. EASY TERMS. LOT ON PAVED STREET. ALL ASSESSMENTS PAID. IF YOU CAN MAKE A FAIR CASH PAYMENT I WILL GIVE YOU A REAL BARGAIN. MR. THOMPSON, HOLLY 1740.

A BARGAIN

Price $6500. $2500 Cash.

New 5-room bungalow, 2 bedrooms, breakfast nook, large fireplace, hardwood floors, Garage, cement walks and drive-way. Sewer. Lot 40x117. Front and rear lawns, shrubbery, fruit trees, 5c car line. Must have cash. Close to schools. Owner will sell furniture if desired. Also consider exchange for space for rent. Owner, R. O. EASTMAN, 431-958. 6034 Hollywood Blvd. Res. 479229.

WOULD YOU PAY TEN TIMES THE DOLLAR FOR A HOME?

If you would, we have it. How is this? 9-room house, tile bath, extra toilet—folks, this is a REAL HOME and is worth $15,000, and you can buy it for $11,750. Let us make you a proposition for quick sale; if you are looking for a real buy, you MUST act quick. Good terms. Call at once.
PHILLIPS & REAM
The Real Office
887 N. Western Ave. Phone Holly 3745.

$1000 UNDERPRICED

New English style frame bungalow 7 rooms and sleeping porch, 2 bedrooms, all good size and electric lighted. Hardwood floors throughout. Tile bath and shower. Tiled fireplace. Elegantly finished and papered throughout. Single patio. Garage. Lot 50x153. Price $10,000. Terms, $3000 cash, balance $85 per month.
MR. MAGNEY with
MEEKER & STONEY
4902 W. 6th st. Phone 868-588.

149 SO. ST. ANDREWS PLACE
OPEN FOR INSPECTION, 2 TO 5.

Beautiful Spanish stucco bungalow, real tile roof, enclosed patio with fountain and shrubs, large fireplace in living room, tiled bath, hardwood floors. Call A. S. FRENCH, Drexel 4473, with J. E. ALTHOUSE COMPANY, EXCLUSIVE AGENTS, 315 S. WESTERN AVE.

WILSHIRE'S BEST BUY
$14,000
STUCCO BUNGALOW

One block west of Western ave., near Beverly Blvd. High, slightly location, 4 large rooms and tiled bath. This is a Cooper-built bungalow and an unusually splendid buy. One-third cash. Call MR. MARABIE.
KELLS & GRANT
WILSHIRE AT WESTERN
Drexel, 6165. 569-6?8

BY OWNER

A well-built 2-sty. colonial, 5 large rms., great big living rm., 18x30, 2 bedrms. with large windows, lots of closets, bath, glass shower, kitchen has so many built-in cupboards, drawers, etc. Very nice yard and shrubbery on 50 x 150. Near S. side of Wilshire. Will sell for $10,250. $5000 cash. For further information call 631-462. No agents.

AN HONEST-TO-GOODNESS HOME

Ideal location, ½ block of car, 7 large rooms. Let story, tile baths; in fact, is really worth your time to see it. Of course if you like good location and a real home. No! It is not as high as you think it is, and we can make good terms. Call Sluka.
PHILLIPS & REAM
887 No. Western. Phone Holly 3745.

SEE FOR YOURSELF

And be convinced that it is the BEST BUY in L. A. for $14,000. NEW 8-RM. HOME, 4 bedrms., 2 baths, unit heating system, garage, tile roofs, sprinkling system, located in LA FAYETTE PARK DIST. near Washington st. $3000 handles. A. GRACE, 305 N. Western. 43256.

$1250—CASH—$1250

More right in beautiful hillside stucco bungalow. Just completed. Very artistic and well constructed. One block from Beverly Glen Blvd. $7500, bal. $60 a mo. MR. HURLEY, 821-401, 404 Metropolitan Bldg.

A REAL GIFT

$7500

Just think, 5-room bungalow overlooking famous Silver Lake on blocks lot 50x209, corner, fronted by Glendale Blvd. Take $3500 handles and this is a steal. Phone 433-329. W. C. SANBORN REALTY CO., 241 N. Larchmont.

WINDSOR SQUARE BUNGALOW—$10,500.
5-rm., enclosed patio, beautiful Spanish stucco, Tiffany walls and woodwork; fireplace, tile bath. Owner leaving city. Bargain. $2500 cash. 433-329.
W. C. SANBORN REALTY
241 N. Larchmont Blvd.

SACRIFICE

Beautiful 7-room stucco bungalow, Wilshire district, tiled bath, Tiffany walls, wonderfully built. Must be seen to be appreciated. Inspection invited. Price $14,900. Terms. 607 S. STUART.

SOMETHING DIFFERENT

FINE 7 ROOM NEWLY BUILT BUNGALOW SELECT WILSHIRE DISTRICT. BARGAIN. NO AGENTS. PHONE OWNER, DUNKIRK 2918.

MAKE $3000 ON THIS—

Six-room modern colonial bungalow on Melrose ave. between Normandie and Western. Just unrestricted. Owner must sell and zoned for business. $15,500. Terms.
EDWARD F. HAFER CO. 433300.
5007 Melrose ave. at Western. 530068.

FOR SALE or exchange, acreage and groves at reasonable prices. CHARLES ANDREW, Realtor, Phone 80, El Monte.

6 ROOMS and sleeping porch, furnished. 2 large lots. All kinds of fruit trees. $10,000. Terms. R. A. PRATT, 350 N. Mountain Trail, Sierra Madre.

HOUSES—

For Sale Miscellaneous

$17,500 BEAUTIFUL SPANISH HOME.
2-story stucco home of 7 rooms. Entrance hall and 3 master bedrooms. Lot 60x150. It has a 3-car garage and is located 1½ blocks from Wilshire Blvd.

Others like this have sold for $19,000 or more, but this one before the price goes up. Make appointment with W. L. Gardner. Res. phone Drexel 6241.

$23,000—BETWEEN 6TH & WILSHIRE BLVD. AND ENGLISH ARCHITECTS HOME. A 10-room house finished in one of Wilshire's prettiest sets. Large reception room, living room, beautiful dining room, opening out on spacious patio surrounded by well grown shrubs; a cozy den with built-in bookcases, also opening on patio. This room can be used as a downstairs bedroom, for it is connected with lavatory and wash stand. Breakfast room, pantry and kitchen. Large dark porch, all downstairs. Tiffany finish throughout. 3 bedrooms, 2 sleeping porches, 3 baths. There is a 2-car garage. We invite your inspection which insures no obligation. Terms. MR. GARDNER, with
J. E. ALTHOUSE CO.
res. phone Drexel 6241 with
M. E. HURLEY.
2817 Wilshire Blvd. at Manhattan Pl.
569-349. 567-6416

ATTRACTIVE TWO-STORY RESIDENCE
NORTH OF WILSHIRE BLVD., NEAR WINDSOR SQUARE.

Contains seven rooms, two baths, mahogany woodwork, very large living room, most attractive in every respect, basement furnace, double garage, wonderful lot, price reduced to $16,500 for quick sale. $5000 will handle.

WESTMORELAND PLACE SOUTH OF 4TH

Beautiful eight-room home, stucco, two tile baths, with every modern convenience. This is a comfortable home for comfortable people. The price is $21,000, unfurnished, or $25,000 furnished, on very easy terms. We recommend this as an exceptional buy.
GLENN & SMITH,
632 South Western Avenue.
Next to Bank of America.
867-187—Phones—867-874.

OPEN FOR INSPECTION, 10 TO 5
243 N. Arden Blvd. charming 7 rm. Spanish bungalow. Mahog. & ivory finish, fine tile bath with separate shower, 2 lovely bedrooms and sleeping porch. Extra lavatory and toilet. 2 Bedrooms, splendid kitchen and breakfast nook, patio, basement, furnace electrically controlled. Beautiful garden with a wonderful outlook on the exclusive Wilshire Golf Club, just ¼ blk. away. 101 gar. Drive out or phone to see this attractive home, one of the most beautiful boulevards in Los Angeles. MR. or MRS. JARVIS, 567554 or 4758529.

RENT

PAYERS

$12,000 $2500 DOWN
Let your rent money buy this Wilshire 7-room bungalow. One block from Tenth st. Close to Western ave. and Wilton grammar school. Modern in every detail. Three tiled baths, breakfast-room, double garage, lot 50x150. Call Mrs. Brigham, eves. and Sundays Dunkirk 3810.
BURTON & CO.
Western ave. at 10 st.
16397½.

SOUTH GRAMERCY HOUSE.
$16,500.

Beautiful two-story house, built by an eastern man and built like an eastern house. All rooms finished in oil on canvas; all doors and woodwork are southern gum. Every room very large. Tile bath with shower. Steam radiator in every room, fireplace. Double garage. This is really a very fine home and should be inspected to be appreciated. To complete setting it right, $19,500; terms.
A. R. STRODE CO.
4766 Hollywood Blvd. 269024—304473.

1 BLOCK NORTH OF WILSHIRE
7 ROOMS. 2 BEDROOMS.
CEMENT BUNGALOW.

7 beautiful large rooms, finished in oil, living room 22½x14½ feet, corn ceilings, dining room opens off a patio, 2 large bedrooms, beautiful tile bath, two-car garage, construction that can be guaranteed, surrounded by all new homes, beautiful lawn, lovely shade trees. Price $5,250. $2000 CASH.
MR. TOLLAN with J. B. ALTHOUSE CO.
315 So. Western Ave. Drexel 4473.

353 SO. VAN NESS AVE.
OPEN FOR INSPECTION DAILY.

New eight-room stucco, entrance hall, large living-room, dining-room, mahogany finished with cane arch, tiled bath, tiled kitchen, maid's room and bath downstairs, three large well-arranged bedrooms upstairs. Unit heating system, large lot, sprinkling system, double garage. MR. DRURY with J. ALTHOUSE CO., 315 S. Western. Drexel 4473.

SACRIFICE

New modern 5-room bungalow in beautiful Arcadia, on half acre. Orange, lemon trees. Lot practically level. Three miles to electric car line, forty minutes to downtown. Profits from fruit and chickens will make your payments. Only $1000 down. Act quickly if you want it at this sacrifice price. $4250. Other investments. Owner, R. O. EASTMAN, 431-958. 6034 Hollywood Blvd. Res. 479229.

WOULD YOU PAY TEN TIMES THE DOLLAR FOR A HOME?

If you would, we have it. How is this? 9-room house, tile bath, extra toilet—folks, this is a REAL HOME and is worth $15,000, and you can buy it for $11,750. Let us make you a proposition for quick sale; if you are looking for a real buy, you MUST act quick. Good terms. Call at once.
PHILLIPS & REAM
The Real Office
887 N. Western Ave. Phone Holly 3745.

$1000 UNDERPRICED

New English style frame bungalow 7 rooms and sleeping porch, 2 bedrooms, all good size and electric lighted. Hardwood floors throughout. Tile bath and shower. Tiled fireplace. Elegantly finished and papered throughout. Single patio. Garage. Lot 50x153. Price $10,000. Terms, $3000 cash, balance $85 per month.
MR. MAGNEY with
MEEKER & STONEY
4902 W. 6th st. Phone 868-588.

149 SO. ST. ANDREWS PLACE
OPEN FOR INSPECTION, 2 TO 5.

Beautiful Spanish stucco bungalow, real tile roof, enclosed patio with fountain and shrubs, large fireplace in living room, tiled bath, hardwood floors. Call A. S. FRENCH, Drexel 4473, with J. E. ALTHOUSE COMPANY, EXCLUSIVE AGENTS, 315 S. WESTERN AVE.

WILSHIRE'S BEST BUY
$14,000
STUCCO BUNGALOW

One block west of Western ave., near Beverly Blvd. High, slightly location, 4 large rooms and tiled bath. This is a Cooper-built bungalow and an unusually splendid buy. One-third cash. Call MR. MARABIE.
KELLS & GRANT
WILSHIRE AT WESTERN
Drexel, 6165. 569-6?8

BY OWNER

A well-built 2-sty. colonial, 5 large rms., great big living rm., 18x30, 2 bedrms. with large windows, lots of closets, bath, glass shower, kitchen has so many built-in cupboards, drawers, etc. Very nice yard and shrubbery on 50 x 150. Near S. side of Wilshire. Will sell for $10,250. $5000 cash. For further information call 631-462. No agents.

AN HONEST-TO-GOODNESS HOME

Ideal location, ½ block of car, 7 large rooms. Let story, tile baths; in fact, is really worth your time to see it. Of course if you like good location and a real home. No! It is not as high as you think it is, and we can make good terms. Call Sluka.
PHILLIPS & REAM
887 No. Western. Phone Holly 3745.

SEE FOR YOURSELF

And be convinced that it is the BEST BUY in L. A. for $14,000. NEW 8-RM. HOME, 4 bedrms., 2 baths, unit heating system, garage, tile roofs, sprinkling system, located in LA FAYETTE PARK DIST. near Washington st. $3000 handles. A. GRACE, 305 N. Western. 43256.

$1250—CASH—$1250

More right in beautiful hillside stucco bungalow. Just completed. Very artistic and well constructed. One block from Beverly Glen Blvd. $7500, bal. $60 a mo. MR. HURLEY, 821-401, 404 Metropolitan Bldg.

A REAL GIFT

$7500

Just think, 5-room bungalow overlooking famous Silver Lake on blocks lot 50x209, corner, fronted by Glendale Blvd. Take $3500 handles and this is a steal. Phone 433-329. W. C. SANBORN REALTY CO., 241 N. Larchmont.

WINDSOR SQUARE BUNGALOW—$10,500.
5-rm., enclosed patio, beautiful Spanish stucco, Tiffany walls and woodwork; fireplace, tile bath. Owner leaving city. Bargain. $2500 cash. 433-329.
W. C. SANBORN REALTY
241 N. Larchmont Blvd.

SACRIFICE

Beautiful 7-room stucco bungalow, Wilshire district, tiled bath, Tiffany walls, wonderfully built. Must be seen to be appreciated. Inspection invited. Price $14,900. Terms. 607 S. STUART.

SOMETHING DIFFERENT

FINE 7 ROOM NEWLY BUILT BUNGALOW SELECT WILSHIRE DISTRICT. BARGAIN. NO AGENTS. PHONE OWNER, DUNKIRK 2918.

MAKE $3000 ON THIS—

Six-room modern colonial bungalow on Melrose ave. between Normandie and Western. Just unrestricted. Owner must sell and zoned for business. $15,500. Terms.
EDWARD F. HAFER CO. 433300.
5007 Melrose ave. at Western. 530068.

FOR SALE or exchange, acreage and groves at reasonable prices. CHARLES ANDREW, Realtor, Phone 80, El Monte.

6 ROOMS and sleeping porch, furnished. 2 large

HOUSES—
For Sale
South and Southwest

New five-room Colonial; bath, breakfast alcove, screen porch, garage, large porch; designed by architect. Floor rooms have three exposures, Gabby roof. One block Western bus, five blocks Vermont cars, convenient to schools and stores; south exposure, improved streets. Price $6000. $650 cash, $50 monthly. Would consider exchange. Open for inspection Sunday, 1:30 to 4:30. Phone owner, 823-686 week days, and deal direct.

ROOMS, West Adams Dist. $8000, terms. 3 stories, large rooms, sun parlor, basement with hot gas furnace. 30 ft. greenhouse. Garage, work shop. Large chicken yards with runways. Furniture can be furnished. Called East. The house is up to date in every respect. Must sell or lease quickly. owner, 2825 BRIGHTON AVE. Tel. Beacon 1338.

$1600 BUYS A HOME—
New home, fine lot, good location near car lines, all conveniences included. Terms 20% cash and 2% a month, interest included at 7%. Cars leave our office at 9 a.m. and 2 p.m. Phone for appointment call Vermont 2087.
ROOT SMITH AND NORMAN,
8020 South Vermont Ave.

$6500—CLOSE in bargain. $1800 down, convenient to car line. 2 attractive new bungalows, 5 rooms, all conveniences. Finished beautifully. Lots 42x141. Several other fine street improvements paid. Located 1814 and 1818 W. 24th st. Owner on for inspection every day. OWNER evenings, UNIVERSITY 4577.

A LITTLE BEAUTY.
A new stucco dwelling, nothing lacking. The cutest and best, inside rubbed finish, Murphy bed, tiled bath, floor furnace and fixtures. A prize in the whole for price $4500. $2000 to handle. Call 1044; ex. $150. J. R. LAFLER, 4236 Dalton ave.

ANGELUS MESA
Beautiful 5-rm. bung. hdw. floors, tile bath, shower, all built-in features, in block 545 at car. Near school and stores. Owner leaving city. Must be sold at sacrifice. $4500 cash. $3750 terms. Big discount for cash. Owner, 2811 W. 54TH ST. Univ. 3582.

$1000 CASH will buy a real home, small investment. 5-room bungalow, tile bath, like 4½ rooms. Located between Main and Moneta cars. Further particulars call Mr. Hardy.
GLOVER & DAVIS, Dunbar 7464.
864 E. Vernon at Wilshire.

FOR SALE—4-room houses, built-in features, large lots, sidewalks, water, light, near South Main and car lines. Some ready to move in. Only $400 down, balance like rent. Apply owners, 613 BLACK BLDG. Tel. 823472 or 3604 S. MAIN.

3-RM. house, good lot, $1700, $200 dn. 5-rm. house, nr. car, $2700, $500 dn. 5-rm. bungalow, nr. car, $3500, $500 dn. These are real buys, so hurry.
Ph. SUMMERS, Univ. 2865.

NEW STUCCO DOUBLE. 8 ROOMS. 4 large rms. each side. Tile bath. All oak floors. Fireplace. Full cabinet kitchen. Nook. Double garage. Lawns, shrubbery and flowers. $10,500. $2000 down. This is a real bargain and will go quick. Inquire 4370 MONETA.

$7500 FORCED SALE.
Terms furn. or unfurn. a wonderful 6-rm. bungalow, 2 bedrms., all built-in features, beautiful fireplace, hardwood floors, fine garage, lawns & shrubs. Must be sold. Owner, 3201 PASADENA AVE. Garfield 1698.

FOR SALE by owner, modern 6-rm. bungalow, 2 bedrms., hardwood floors, stove heater, garage. Close in and cheap at $7000. $1500 cash will handle. 3687 REVERE AVE. 470815. Capitol 2585.

$450 DOWN, $3250 FOR $3800 LOT.
Beautiful 5-room bungalow, tile bath, shower, 2 bedrooms, front garage, 1 blk. from car. Lot 60x140. 1106 W. 103RD ST.

$9000 modern home, sleeping porch, double garage, lawn, flowers, fruit, splendid car service, Southwest. $20,000, easy terms. R. D. LI97. 1021 Central Bldg.

SACRIFICE, OWNER NEEDS MONEY. $4500. 5-rm. Modern bung., nr. 84th st. $6600. 5 rm. terms. 2611 W. 54TH ST. Univ. 3532.

FOR SALE—5-rm. bung. (Chesterfield) 0n 5425 S. ST. ANDREWS Pl. $6000. Ver. 6308. Double garage.

A REAL BARGAIN.
$1850. 40x130 4-ROOM house, all built-in. Garage. Hardwood floors. Lot 33x115. 1738 E. 70TH ST. Phone 3-7-2-1.

BARGAIN for cash, house and income near Moneta ave. and excellent business corners, home possession. $26 W. 63RD.

$6000—MODERN BUNGALOW SNAP.
6 rooms, $750 cash, bal. $50 mo. 5 FRANCIS M. TAYLOR. 4801 So. Hoover.

$6750 ... $5700, $2000 down. 5 rms., all hdw. floors, partly furnished. Must sell. 4419½ and 4526 S. MAIN.

$750 CASH. $45 MONTH
NEW 5-ROOM HOUSE AND GARAGE.
521 WEST 91ST ST.

5 RMS. modern, hdw. floors, from owner at 1215 W. 67TH ST. Price $5875. Terms. No agents.

$1600 CASH, balance like rent, price $7750. Modern 5-rm. stucco. New, UNIV. 6375

5-ROOM HOUSE, $300 DOWN.
CALL AT 5450 MONETA.

$1400—TWO-R. house, 1-4 acre, $100 dn., $25 mo. 607 S. HILL. R. 422.

East and Southeast

$4750 CASH
Gives you possession of a 5-room modern plastered house. Beautifully finished with built-in features, garage, covered porch, drive, walks, just completed, ready for immediate occupancy. Monthly payments, too. Large lot, 50x160. Must be 80x160. MEAR REALTY CO. 4402½ Whittier Blvd. or 5150 Ye. Road.

$500 CASH
Carries new 4-rm. bung. and gar., $3800. Wall bed, book cases, breakfast nook, ironing board, etc. Mod. in every detail. 2528 SANTA MARIA AVE., off Compton ave.

BUSINESS property on lot at: in Boyle Heights, 10-room house, 2 garages, Court lot, 100x172. Rent $150 mo. Can't be duplicated for double the price am asking. $12,000 had investigate. 119 MATHEWS, Angelus 4329.

OWNER'S SACRIFICE—2 mod. bungalows on large lot. 1 5-rm. and 1 4-rm., both with sleeping porches. $7200, $2000 cash, bal. easy. 3120 E. 3RD ST., ½ block of car.

$5000; ONLY $1200 CASH
5-rm. bungalow, hardwood floors, garage, car line 1 block, school 2 blocks. E. F. REMONDET. 9830 PERCY ST.

NEW and 6-rm. 2 bedrm. bung., $5750, $500 cash, bal. like rent. 5-rm. bung., $4500 Florence ave. school. OWNER, 7060 Holmes ave.

2 LARGE lots, 3-room house on each, all imp., near So. Park. $2500 cash. $25 down, bal. easy. 485 E. 84TH ST.

HOUSES—
For Sale
East and Southeast

FURNISHED READY TO MOVE IN
New modern 4-rm. bungalow, hdw. firs. Many built-in features, beautifully furnished. Desirable neighborhood, restricted dist. Must sacrifice. Called east. $1400, $1000 cash, balance $40 month incl. interest. 1421 E. 74TH, near Compton and Florence.

WALNUT Park home, tree, gar., furn., comp., occupy immed. Own. leav. 204805

North and Northeast.

OWNER MUST SELL.
Immediate possession, new, 3 rooms, bathroom, nook, large closets, large lot, like elevation and location 1½ blocks from car, churches, schools and stores near. Only $1750 down, balance $45 mo. including interest. Total price $2750. There is $700 actual cash price, payable $10 per mo. I will take $1000 for my equity. Come buy. Hurry. Take E. car to Ave. 43, go 1½ blocks to 2742. WALTER J. KROHNE.

3-ROOM, lot 40x120, $2000. $700 down, $20 and interest per mo. No room and bath, int 6%. $2300. $1200 down, $25 mo. 7-room, sleeping porch, convenient for families, tile bath, etc. $5500, $2750 down, balance straight 5 yr. mortgage. DICKSON, 2025 N. Broadway.

IN HIGHLAND PARK—Out of the fog 5-room and sunroom bungalow, hdw. floors, garage, $6000; $2000 cash. Convenient to cars, schools, churches, good investment. Today or any day after 9 a.m. 8719 MONTE VISTA ST.

WE BUILT IT FOR YOU!
Now come & see it yourself. Mod. 5-rm. screen porch, garage, on 50x160 E.-front lot, all close to Blvd. Only $475 down, balance less than rent. 5021 WHITTIER BLVD. Angelus 8259.

FOR SALE—Beautiful 5-rm. bungalow on large lot. Price $6750. Terms. Boyle Heights district. Owner leaving city. Must be sold at once. Phone 38755. Clear. $2000 down, bal. to suit. OWNER, 4302 Hammel st., Los Angeles 4971.

$8500 PRICE—CASH $1800
A real home, new and up-to-date, ½ block off college & car line. Large lot and garage. Close-in, as are 7 rooms. Let us show you this one.
R. D. BINGHAM, Broker
2500 Dayton Ave.

A REAL BUY
Dandy 7-rm. house, 3 rooms and sunk. Garage, fine corner lot. Room for another house. Only $4250. $1500 cash. 4917 Pasadena ave. Garfield 1698.

$500 CASH
CHARMING LITTLE HOME
5-room bungalow and garage. 50x190. Price only $2900. REET C. BROWN CO., 2620 Dayton ave. Capitol 4040.

A SUBURBAN home in city, 2 stories, 7 rms. 4 bedrooms, sun. heater, 2 baths, large verandahs, fine view, fruit trees, ½ or cc. 50 ft. lots $6850 or $2650. 4767 GAMBIER. Garfield 2418.

DO you want a beautiful little bungalow, all new, just $500 will supply your want. R. W. REALTY ORGANIZATION, PHONE 882903. 330 Citizens' National Bank Bldg.

WILL accept trust deed for $4000 equity, 7-room bungalow, Shreve Heights, fine place, hdwd. floors. Large, level corner. House two extra houses. 3001 PASADENA AVE. Garfield 1698.

FOR SALE by owner, modern 5-rm. bungalow, 2 bedrms., hardwood floors, stove heater, garage. Close in and cheap at $7000. $1500 cash will handle. 3687 REVERE AVE. 470815. Capitol 2585.

$450 DOWN, $3250 FOR $3800 LOT.
Beautiful 5-room bungalow, tile bath, shower, 2 bedrooms, front garage, 1 blk. from car. Lot 60x140. 1106 W. 103RD ST.

$9000 modern home, sleeping porch, double garage, lawn, flowers, fruit, splendid car service, Southwest. $20,000, easy terms. R. D. LI97. 1021 Central Bldg.

SACRIFICE, OWNER NEEDS MONEY. $4500. 5-rm. Modern bung., nr. car. $6600. 5 rm. terms. 2611 W. 54TH ST. Univ. 3532.

FOR SALE—5-rm. bung. (Chesterfield) 0n 5425 S. ST. ANDREWS Pl. $6000. Ver. 6308. Double garage.

A REAL BARGAIN.
4-room mod. bung., 2 bedrooms, gar. and chicken house, all hdw. floors, tile bath, shower and other improvements paid. Located 1814 and 1818 W. 24th st. Owner on for inspection every day. OWNER evenings, UNIVERSITY 4577.

A LITTLE BEAUTY.
A new stucco dwelling, nothing lacking. The cutest and best, inside rubbed finish, Murphy bed, tiled bath, floor furnace and fixtures. A prize in the whole for price $4500. $2000 to handle. Call 1044; ex. $150. J. R. LAFLER, 4236 Dalton ave.

ANGELUS MESA
Beautiful 5-rm. bung. hdw. floors, tile bath, shower, all built-in features, in block 545 at car. Near school and stores. Owner leaving city. Must be sold at sacrifice. $4500 cash. $3750 terms. Big discount for cash. Owner, 2811 W. 54TH ST. Univ. 3582.

$1000 CASH will buy a real home, small investment. 5-room bungalow, tile bath, like 4½ rooms. Located between Main and Moneta cars. Further particulars call Mr. Hardy.
GLOVER & DAVIS, Dunbar 7464.
864 E. Vernon at Wilshire.

FOR SALE—4-room houses, built-in features, large lots, sidewalks, water, light, near South Main and car lines. Some ready to move in. Only $400 down, balance like rent. Apply owners, 613 BLACK BLDG. Tel. 823472 or 3604 S. MAIN.

3-RM. house, good lot, $1700, $200 dn. 5-rm. house, nr. car, $2700, $500 dn. 5-rm. bungalow, nr. car, $3500, $500 dn. These are real buys, so hurry.
Ph. SUMMERS, Univ. 2865.

NEW STUCCO DOUBLE. 8 ROOMS. 4 large rms. each side. Tile bath. All oak floors. Fireplace. Full cabinet kitchen. Nook. Double garage. Lawns, shrubbery and flowers. $10,500. $2000 down. This is a real bargain and will go quick. Inquire 4370 MONETA.

$7500 FORCED SALE.
Terms furn. or unfurn. a wonderful 6-rm. bungalow, 2 bedrms., all built-in features, beautiful fireplace, hardwood floors, stove heater, garage, work shop. Large chicken yards with runways. Furniture can be furnished. Called East. The house is up to date in every respect. Must sell or lease quickly. owner, 2825 BRIGHTON AVE. Tel. Beacon 1338.

$1600 BUYS A HOME—
New home, fine lot, good location near car lines, all conveniences included. Terms 20% cash and 2% a month, interest included at 7%. Cars leave our office at 9 a.m. and 2 p.m. Phone for appointment call Vermont 2087.
ROOT SMITH AND NORMAN,
8020 South Vermont Ave.

**$6500—CLOSE in bargain. $1800 down, convenient to car line. 2 attractive new bungalows, 5 rooms, all conveniences. Finished beautifully. Lots 42x141. Several other fine street

CITY LOTS AND LANDS—
For Sale

$1 Down—LOT SALE—$1.
NEW TRACT
Lankershim
A Southern California Subdivision
Pay $1 down and $1 per week for each lot shown and $5 per month on acre tracts. Residential lots in the PROSPEROUS SAN FERNANDO VALLEY. THINK! THE LOTS WE ARE NOW SELLING
A HEALTH RESORT—Not a Boom
Location. No fog, salt, mosquitoes or malaria. Ideal climate. Pure water. Lankershim.
ORCHARD TRACTS—Ten acres, $450; with irrigating water, $500; $45 down, $5 per month. Residential acreage and business lots. Ideally situated for factory sites. Only 2 miles from ALHAMBRA DUE EAST ON RED CAR LINE TO END OF LINE.
TRIPS made to Lankershim
LANKERSHIM REALTY
Los Angeles, Cal.
(Open Evenings and Sundays)

CLOSE IN
COUNTRY HOMES
FROM
$2000 TO $3500.
Ten blocks square on Normandie Ave., the heart of the best residential district. Investigate before paying rapid transit prices. We will show you the sites at reasonable prices on ordinary 50-ft. streets.
TODAY YOU CAN PAY
EXTRA LARGE SCENIC SUBDIVISION
NO FURTHER PAYMENTS
FOR A YEAR
Beautiful location, close to good car and school. Streets paved, all improvements in.
Agent on tract, or call KOEHLER & CULVER, 7819 W. Slauson Ave.

ONCE IN A LIFETIME
You have an opportunity like this
ONE ENTIRE BLOCK
250x315. Choice frontage
Zoned and available for two apartments.
Owner will rent suite and handle rest, or will service this valuable property for $40,000 under the market price. Satisfactory terms.
See MR. WINTER 4th
KELLS & GRANT
Wilshire Blvd. at Western Ave.

VERMONT AVENUE
100x145
High-class apartment site, one block south of Wilshire Blvd.
Owner, A. D. VAN TRAMPE,
204 Detwiler Bldg. Phone 820-291.
After six o'clock 52-45.

YOUR FAULT
If you don't see those lots in All Nations Tract. Only 12 left. Some fronting on the ocean. Some in the shade. Some in the sun. Some you think there is no room for. Some you think there is room for. Some you think there is room for. Some you think there is

INCOME PROPERTY—For Sale

DOUBLE BUNGALOW $3000
TWO FLOORS HARDWOOD FLOORS, TIFFANY FINISH, MODEL WOODWORK THROUGHOUT, BUILT IN FEATURE, GARAGE AND STORE ROOM. INCOME $30. PRICE $18,000. DOUBLE BUNGALOW AND 4 ROOM HOUSE $12,650
3 Fs IN FRONT AND 4-ROOM HOUSE IN REAR. MODERN AND UP-TO-DATE. LOT 50x150 FACING TWO STREETS. INCOME $300 PER MO. $4000 CASH, BALANCE EASY TERMS.
$2500 3 ROOM HOUSE
2 STORY BLDG. WEST SIDE LOCATION, BUILT IN FEATURES. GARAGE. LOT 50x150. 5 BEDROOMS 2ND FLOOR. GOOD FOR ROOMERS OR BOARDING HOUSE. PRICE $9400 NEAR CAR LINE.
SEE MR. KLEINMAN,
OFFICE EVENINGS
719 W. 5TH ST. TEL. 823-627.

FOUR-FAMILY FLAT.
LOT $13,126.
PRICE $18,000. TERMS.
INCOME $240 A MONTH.
620-26 West 28th St., City.
PLEASE DON'T ANNOY TENANTS.
Located near University of Southern California and Exposition Park. Half block from Figueroa st. Two flats, completely furnished. Rental district.
DEAN E. BEDILION, METRO. 1542.

BUSINESS INCOME
Apartments and Stores
Income 20% Net
Corner lot 80x140.
$42,000—Terms.
TAFT REALTY CO.
Room 202, 5514 Hollywood Blvd.
Phone 472-946.

NEARLY COMPLETED.
A 10-unit bungalow court on Hollywood way, east of Vermont. Tile baths, all H.W. floors, built-in features galore. An income beauty. A real buy at $42,000. Terms. Call 705 NEW PANTAGES BLDG., 7th and Hill. 882928. Evenings, Ver. 8135, Drexel 8547. MR. HAMMON.

FOR SALE—By owner and builder, double bungalow, stucco, 4 rooms each, one living room 14x20 with fireplace, Tiled bath and sink, lot 65 ft. frontage, double garage, 1 block from Belmont High and schools. Wonderful view. Open for inspection at 3331 Hamilton Way Place, off 3. $13,000. $5000 cash. Will consider well located lot or equity in lot as part payment. Call owner, 3331 Hamilton Way Place.

WESTLAKE APARTMENT HOUSE.
$35,000 CASH HANDLES.
INCOME $12,000 YEARLY.
Very latest, best located and a real buy. Nothing like it in the city. Good-secured lease for 10 years. One-half block of Sixth Street. If you want a good sound investment let me show you this.
DEAN E. BEDILION, 830 PACIFIC FINANCE BLDG., METRO. 1542.

FOUR-FLAT
One block from Western and Santa Monica. Lot 50x150, only half improved.
Income $3450.
Pays 20% net on investment.
TAFT REALTY CO.
Room 202, 5514 Santa Monica Blvd.
472-946. Call Mr. Christopher.

DUPLEX
6-ROOM—4-ROOM
Corner lot.
Room for another bldg.
Close to end yellow car lines.
$17,500. Terms. 2 2280.
TAFT REALTY CO.
Room 202, 5514 Santa Monica Blvd.
Phone 472-946.

WESTLAKE COURT
16 UNITS STUCCO
Owner guarantees $20,000 per year net, excellent terms, and underpriced at $25,000 for quick sale. See Mr. Tousley.
BURTON & CO.
WESTERN AT 10TH ST.
766-951

THIS
LOCATION
CORNER W. 2nd and Bixel Sts. Barnard Apt. Owner must sell 48-room apt. house. Year lease, lot, bldg. and furniture with big income for almost the price of a vacant lot in this vicinity. See LADON on property. Phone 537-897.

BEAUTIFUL COURT FOR SALE.
Owner offers 8-unit court in Westlake district, one and one-half blocks north of Sixth st., walking distance of Broadway. Income $2,400 per year to secure ten-year lease; $17,000 to handle; shows 22% net in investment. Owner on premises from 10 until 4. 379 CO-LUMBIA AVE.

$13,500. $2500 CASH, 6%, bung. built on honest. Beautiful stucco, tiled bath, all mdrn. features, oak floors. 10-yr. guaranteed roof. Tiffany def., everything very best. Lot 50x132. Must sell. Owner's time. Between Hollywood and Wilshire. Call 490-29 for appt. to see this bargain. 916 N. Wilcox. Hollywood.

ENDEAR VALLEY, $9000 CASH HANDLES
This will be sold almost immediately, so make it snappy, a beautiful double bungalow, up to the minute in every detail, wonderful corner location, close in. Buy and sell it at a profit.
GEO. T. BROWNE CO.
2643 W. Seventh. Drexel 8280.

W. ADAMS FLAT SACRIFICED.
4-rm. new stucco flat. West Adams district. Has tile baths, sinks, etc., 4 garages. Lot 50x132. This is positively a $25,000 flat, but we can sell it for $21,000 and $7000 cash. 3031 Adams, W. 7th st. 827802.

C. C. CURNUTT CO.

FOR SALE or exchange, beautiful home near Redlands on paved blvd. 8 acres oranges, family fruit, flowers, shade trees, lily pond, fountains. Absolutely modern. $20,000, easy terms. OWNER, 598-379.

HOOVER near Vernon, double frontage, 50x140. Two good 4-rm. modern flats. Good income. Ripe for stores on Hoover. $10,500 cash, bal. mtge. Lot alone worth $6000. Owner, 4873 MONETA.

$15,000—$5000 dn., double stucco 4 and 5 rms., location, 1550 S. Maine ave. N. of 5000 W. Pico. Open for inspection daily by owner on premises. Phone VER. 1074.

MODEST INVESTMENT
$975 INCOME
$175 mo. on total price of $12,500. 4-fam. flat & bldg. Not too fine for small income. 75x170.

NEW duplex by owner, hardwood floors, built-in features, double garage, close in, row boats to stores and school and car line, restricted location, $7800, part cash. 663 W. 49th. 28. Phone 67647.

FOR SALE—$12,500, 12-room duplex or private home, 2 baths with 2 toilets each room. Rent by the month. Call BOWKER & WILSON, Melrose at Vine, Holly 6161.

NEW BUNG. COURT in W. Hollywood bet. Sunset and Santa Monica Blvds. 10 units leased 10 yrs. at $1,000 per mo. net. Inc. $20,000 cash. Will take unrestricted lot as part payment. 5068 SUNSET.

5 WONDERFULLY built bungalows on 1 lot, Arapahoe District, 3 garages. 2 of Western, near Sunset, income $2400; price $16,000; cash $7500; no agents. Owner, HOLLY 3530.

SPLENDID BUY—
New, 2 houses on 1 lot, double gar.
ADELE E. BUCKMAN
2308 S. Union ave. Beacon 4870.

5-ROOM—1 4-room furnished house, lot 50x150, fine view, East Hollywood. Income $50. Price, $3000 will handle. DREXEL 9093.

NEW 4-unit cpt. on Vermont bet. Jefferson, inc. $1560. Price $11,500—$3500 Cash. GREENE, 3191½ S. HILL.

DOUBLE stucco, near Western and Jefferson, $10,500, income $110. Owner, GARFIELD 5847.

NEAR L. A. HIGH
DOU BUNG., $10,750. INCOME $130. 2 BEDROOMS EACH. EASY. 3068 SAN MARINO.

SACRIFICE, 8TH & CARONDELET, 50x150. Mod., double, good income. Dunk. 1219.

SPECULATORS, 60-ft. Vermont frontage, paying $465 per mo. on A. $5000 profit in first $610 if PARMONT buy. 3847.

SURE PROFIT—2 dble. bungs. on 1 lot on 40th st. Only $12,000. $5000 cash. Owner, 4375 MONETA.

3 5-ROOM bungalows, lot 45x135. Price $6000, $1500 cash. Rent $85 mo. Inquire 3435 E. 1st ave. Los Angeles 0086

BARGAINS stores and flats on Vermont, Jefferson inc. $3600. Pr. $26,000, $9000 cash. GREENE, 3191½ S. HILL.

REAL CLASS 6-room corner lot, ½ block south of Wilshire. Owner, 1st floor, 3 rooms, 2 sleeping porch, rear part Champ. 2813 FAIR OAKS AVE. $25143.

FOR SALE—Lot 50x125, near Venice and Playa del Rey tract, $250 cash or terms. Owner, HOLLY 3530.

1 1-4 ACRE for sale, between Lynwood and Cudahy. Write Box 151 Montebello, Cal.

SUBURBAN PROPERTY—For Sale

FOR SALE, BARGAIN—
8 acres, 5-year-old orange trees, 4 room, modern bungalow, good chicken house on paved highway, close in. Owner needs money for other business. CARLSON, 842 S. Grand ave. Phone 852918.

10 ACRES on California st., east of Pasadena; 2 blocks north of Huntington Drive; beautiful residence property; price much lower than any other property in this district. Call 851329.

AVOCADO HILLS 7½ acres for sale by owner in fruition; bdl. miles east of El Monte, near Valley Blvd. Beautiful view; mdrn. home site, water supply. Phone 884270, 1622 N. ALEXANDRIA.

ALTADENA, 5 acres, all fruited, gentleman's home; invalid's paradise; subdivision; per part cheap. 2813 FAIR OAKS AVE. $25143.

FOR SALE—Lot 30x125, near Venice and Playa del Rey tract, $250 cash or terms. Owner, HOLLY 3530.

1 1-4 ACRE for sale, between Lynwood and Cudahy. Write Box 151 Montebello, Cal.

SUBURBAN PROPERTY—For Sale

"A CAREFUL REALTOR'S POSITION"
Often while passing through the beautiful Arcadia district, you have thought of buying property in it.
If only you had a friend there, thoroughly posted on values, who could help you buy "right."
We have resided and operated in Arcadia for 14 yrs. The pretty districts you passed through are largely the result of our careful subdividing.
Consider us not as "agents" but rather as friends, whose thorough knowledge of the district is yours for the asking.
You will not be importuned to buy. The location sells itself. Our best references are from those who have bought through us.
We can submit a fine assortment of ½ acres, acres or more. Also a few good improved places, acre or more, $5000 up. If price and location are right, we have it.
Come in and meet us personally.
SCHWARZKOPF REALTY CO.
222 W. F. Story Blk. Ver.
Member L. A. Realty Board. 884080.

FOR SALE—New 5-room stucco bungalow, modern in every detail. Lawn and shrubbery. Two blocks from Alhambra-San Gabriel car. One block to school. Unobstructed mountain view. Located in beautiful Country Club Crest subdivision, San Gabriel. Consider good residence lot and small cash payment. For full particulars see OWNER, 139 Segovia st., San Gabriel.

SUBURBAN home, modern and attractive, 5 rms. & bath, hdw. floors, built-in features, etc., with ½ or 1 acre real soil. Garage & poultry equipment; bearing fruit & nut trees. In beautiful San Gabriel Valley, 13 miles from L.A. Car service & all city conveniences. Priced right, with terms. Also choice homesites & acreage. R. M. BILLOWS, Palm Drive, near Baldwin Ave., Arcadia. Ph. 79-R-2.

$250 PER ACRE and up, including water, while they last; $50 down, small payments; 6% interest; no taxes; grows all fruits, berries, vegetables. Ideal for raising turkeys, chickens, rabbits. Close to Angeles & Foothill lines. Climate perfect year around. Near good town; all conveniences. Free auto trip daily 10:30 a.m.
TAYLOR & SCHMIDT,
412 Hass Bldg., 7th and Broadway.

BEAUTIFUL foothill home above the fog, 1-4 acres land on the State Highway; modern five-room house, garage, chicken house, fruit trees, garden, electricity, gas, water, whole $5500, half cash. The improvements cost the price. W. L. HULL, 1521 Third street, Santa Monica. Phone 20308 or MR. MILLER on the place, one mile this side of Newhall.

FOR SALE—Buy from owner, we have 6 lots, near Long Beach line, location, also 2 dandy homes, 2-6 rooms; 5 rooms, 2 in Inglewood, 1 in Lenox, close to schools, car line and stores. Must be seen to be appreciated. MRS. CHAS. MILLER, 5047 Lenox ave., south of Imperial.

NEW mod. 4-rm. bung. on half acre, large gar., equipment for 1000 chickens, 40 fruit bearing fruit trees, 1 blk. from new Harbor Blvd., 2 blks. from car line, in heart of Compton oil district, 3 miles from L.A. $4,500, part terms. 421 S. BIXEL. Phone 873-101, apt. 212.

LARGE corner lot on Alta Canyada estate, $7500. OWNER, 406 N. Windsor Blvd.

FOR SALE—2½-acre tracts adjoining Redondo avenue boulevard, at Zelzah. City water piped to each lot. Price only $1000 per acre. Easy terms.
LOWS REALTY CO., Zelzah, Calif., or F. C. Hagaman, owner, Chatsworth, Cal.

$2000—VENTURA blvd., 2 lge. ac., nearly 156 ft. on Ventura blvd. 1894 st. from Hollywood, near Girard, excellent location, all station, barbecue; sacrifice $2000. Owner, JOHN VOOSHEE, Calabasas Postoffice on Ventura Blvd.

$10 PER MONTH buys beautiful orchard Immediate control with full-bearing fruit trees and vines. OWNER, 431097.

5 acres, $2100, $550 down, beautiful knoll, all under irrigation, tool cars. OWNER, Rt. 3, box 25, Pasadena.

5 ACRES in the city of San Fernando, bargain $6250, $2000 cash. LEVITT, 612 O. T. Johnson Bldg.

ONE ACRE, garage, house, $1200. Terms. H. HESS, 611 W. Huntington, Monrovia.

Artesia

10 ACRES on Artesia st. Wells drilling on each side, & priced right for quick sale. Good oil or subdivision prospects. Address OWNER, P. O. box 308, Long Beach.

12 1-3 ACRES near Artesia and Bellflower. Inquire 717 SOMERSET AVE., Bellflower.

Baldwin Park

FOR SALE—New and modern 5-room home, 1 block two main blds. and car, 1 mile north of Ramona blvd and fine soil. Gas, elect. $3500, $500 down, bal. easy. For this and other bargains see HOLSOM & BILMORE, with SHULTIS, Shulter Bldg., Baldwin Park.

Lankershim

$750 CASH, balance monthly, 5-room house, modern. Price $5150, fruit trees, large lot. Consider part trade. Phone LANKERSHIM 149-W. D. L. O'NEAL.

Southgate

OPPORTUNITY
THE COMMUNITY OF BEAUTIFUL HOMES.
To the family of modest income, SOUTH GATE offers every inducement to those whose ideals embrace an environment of culture, beauty and progressiveness. Thirty minutes via Florence Ave. to Long Beach Blvd. or electric car service. that is SOUTH GATE, with peace and relaxation.
The following advertisers are Representative Real Estate Brokers of SOUTH GATE

$2900 corner, ½ acre. Only $800 cash handles this fine investment property. Monthly payments only $25.00 incl. interest. Don't miss this. 40-ft. lot, $850; terms, $200 down, balance $25.00 monthly including int. Beautiful 4-room bungalow, new. A snap at $3950; easy terms. See owner, 8 a.m. to 9 p.m. at 9737 WESTER, 1624 Liberty Blvd., South Gate.

New 4-room modern house, hardwood floors, bath and garage. East front, $3500, $700 cash, bal. $35 monthly.
Lot 50x150 near Long Beach Blvd. Improvements, $1050, $100 cash, balance $25 per month.
REEVES & KISER, Realtors,
1621 S. Seville. End yellow car.

For the business investor or merchant, So. Seville ave., business section is growing and offering some wonderful opportunities. Near Long Beach line of stores. Rate a fine corner for a theater or bank—NEED BOTH.
SOUTH GATE REALTY CO.
1632 South Seville.

Industrial property, 130 acres on Southern Pacific main line; siding. Terms. About 2000 feet railroad trackage with switch limit.
H. BEHRENS
201 Santa Ana St.
Phone Humboldt 3168-M after 6 p.m.

3 new 4-rm. bungalows, modern to the minute, hardwood floors, on Long Beach Blvd. Small down payment and easy monthly terms.
I have for quick sale 3 lots at $850, $100 down, balance easy.
G. R. VAN METER
Cor. L. B. and Tweedy, Magnolia Park.
Cor. Post and Madison, South Gate.
Phone 874-385.

LOTS OF LOTS
SOUTH GATE AND WALNUT PARK
$100 AND UP.
4-room modern bungalow, $500 cash, balance $50 mo. HUGH D. LESTER, 212 S. Long Beach Blvd., South Gate.

I have been selling South Gate property exclusively since 1918. For buys in South Gate, see
C. C. CUTTRELL,
200 State St. Ph. office, Humboldt 2541-W. Res., 297-273.

3 and 4-rm. apts. in modern to the minute residence. Rents $70. Sell easy terms or trade for vacant property.
LAMPMAN, Owner, 1128 Lincoln Blvd.

Lots 40x150, good location, $1050, $100 cash, $25 mo. including interest.
H. EDWARD DUFF,
1116 Post Ave. Phone 292-767.

½ acre, 2 blocks to Long Beach Blvd. Fine residence address; sacrifice, $2150, terms. Owner, 2205½ L. B. BLVD. Phone 286-612.

Buy on Long Beach Blvd. now. Unrestricted business corner on Long Beach Blvd., near intersection of Lincoln (Proposed Manchester.); 142200, terms. Manchester will be 100 ft. wide east and west thoroughfare when widened and opened through South Gate. We have some exceptional fine lots on this Blvd., as low as $25 front foot. Think what this property will be worth facing on a hundred-foot thoroughfare. Come out today.
E. T. CHEETHAM
One block east of Long Beach Blvd. on Lincoln Blvd.

Lot 40x150, near new school. Improved $1150, $150 down. Phone MRS. FLETCHER, 294-386.

The Above Advertisers are Representative Real Estate Brokers of SOUTH GATE.

Van Nuys

10 ACRES adjoining Van Nuys. Beautiful 7-room home, bearing fruit, chicken equipment for 2000 chickens, all tools, $30,000, terms. This is a wonderful buy. Pays good income and increased in value.
FRED A. KELLOGG,
172 Sherman Way, Van Nuys, Cal.
Phone 141 VAN NUYS.

POULTRY AND FRUIT RANCH—
100x300 FEET.
Price $1000, $100 down, balance $20 per month; close to car line and school.
A. A. KUNERT,
808 SHERMAN WAY,
VAN NUYS, CALIF.

5 ACRES, 5-rm. house, near Van Nuys, in walnuts. Want 7 D. Worth $5000 for my equity. OWNER, 408400.

SUBURBAN PROPERTY—For Sale

Compton

L. B. BLVD. frontage, $62 per front ft., underpriced for immediate sale. Only 84 feet at this price.

OIL LEASES

Have several small pieces on attractive terms. See E. VANDERVOORT, 127 E. Main. Ph. 1441.

MERCANTILE PLACE.
Best business and residential lots on Long Beach Blvd. All improvements, close in Compton. 2,000,000 people pass here every 30 days. Price $1000 and up. Terms. Cor. L. B. Blvd. and Orange. Compton. Ph. 1130.

TRUCK, Blvd. frontage 62 ft., for $3000, ½ cash; corner, $4500, ¼ cash; 222 ft. on Compton Ave., $5000, ¼ cash; 2 acres, $2000. Oil acres cheap. For good buys see KELLIE WAUGHOP, 107 N. Alameda, box 500. Phone 734.

CORNER lot on Long Beach blvd., 101x179½, $10,500, easy terms.
75x100, business lot, all imp. in and paid for. $4500, $2200 cash, bal. terms.
767 W. Orange st., Compton, Cal.

AM interested in Compton, If you have a real buy. Owners only. Address P. O. BOX 1815.

Covina

MODERN 8-rm. house, on car line, 45 min. to P.E. Station, Los Angeles. Lot 70x175. 363 E. BADILLO ST., Covina. Ph. 18501

Culver City

2 CLOSE-IN LOTS, 100-ft. front, wide st., choice neighborhood. Sacrifice, prices advancing. MURPHY & MURPHY, 6720 Washington Blvd., Culver City.

$800 will handle lot 50x135, balance $50 a month. Call M188 KING, 549-79 after 5 p.m. or any time Sunday.

LOT 40x150, Overland ave., ¼ block Goldwyn Studios. Sacrifice for cash. $1500. DREZ. 4626.

2 ARTISTIC MODERN STUCCO HOUSES. Owner must sell, sacrifice, quick action, prices advancing. MURPHY & MURPHY, 6720 Washington Blvd., Culver City.

Gardena

2¼ A. RANCH, close to blvd., sacrifice. Owner, 15655 S. NORMANDIE, strawberry Park.

La Canada

LOT 10—50x150, Central Place, Flintridge Gardens in Canada, 10 big apricot trees. Price $10600. Only $2000 down, $10 mo. Owner, 11 HOT MARCHESI, 1806 Walnut ave., Long Beach.

Monrovia

THE BEAUTIFUL
42 MINUTES FROM BROADWAY.
An ideal city amid orange groves and foothills. All city conveniences combined with the beauty of nature and the atmosphere of a home place. A short drive along scenic boulevards or by fast P. E. service, brings you to MONROVIA'S charming residences.
FOLLOWING ADVERTISERS ARE MEMBERS MONROVIA REALTY BOARD

Entirely modern six-room bungalow, two baths, two porches, mahogany and old ivory finish, guest house or servants' quarters, double garage, egg and fruit house, broader house, 1000 chicks, practically built chicken house 170x22, underground sprinkler system on 3 lawns, also on alfalfa bed and chicken runs, 24 varieties fruit, 100 trees, paved street, gas and electricity in all buildings. 2400 chickens, Wonderful location, 2 blocks to car line, 3 rooms combined for $25,000. Price represents genuine and extreme value.

Foothill property limited. Here is one high and sightly, six large rooms, living-room 24x16, artistically designed built-in features, colonial style, entirely modern, guest house or servants' quarters connected with main house by pergola, four lawns, sprinkling system, nearly 2 acres, family grove, all kinds trees, shrubs, equipment for 400 chickens, convenient and complete water system, 3 small mountain canyons, unobstructed view, out of the frost belt. Cannot be duplicated for price asked, $16,500.
MONROVIA REALTY COMPANY.
206 S. Myrtle ave. Monrovia.

5-Room modern house and garage on a lot 50x160. Built 3 years. West of Myrtle. $3500. Very reasonable terms.

Looking for an investment? 6-Room stucco house, 6 years old, on 4 lots 50x150 each. $5000. $1000 cash. Figure it yourself.

Owner's loss, Your gain. Grand-new 5-room stucco house and garage north of Hillcrest. Construction the very best and extra well planned. Ideal home and can not be duplicated for anything near the price asked—$7000.
WILSON REALTY COMPANY,
Opp. City Hall.

Several very desirable 5-rm. houses for your home in Monrovia. New modern and well located. Prices $5250 and up, or rent if you can while looking the vicinity over. Rentals $45, $50 and $60 and up. For rentals and good buys see
J. FRANK LONG, Realtor
141 W. WHITE OAK.

Real buy in MONROVIA, close in. 5 rooms, all hardwood floors, hot and cold water, large garage. Large lot. Beautiful location. $3500 Easy terms.
J. R. MILDREN, Realtor,
119 White Oak. Res. Red 160.
Phone Main 58.

REYNOLDS & JEWELL,
419½ So. Myrtle Ave.
Mod. 6-rm. bungalow, up-to-the-minute, finished in beautiful hardwood, stucco, big porch, Pullman windows, inside stairway to cellar and floored attic, garage. Ideal home or investment. $6500; terms.
FIVE-ACRE full-bearing orange grove, 200 chicken capacity, double garage, modern new home, 4-room caretaker's house, furnished; tractor and tools. An industrial buy at $25,000; terms.
CRANDELL & SODERBERG, REALTORS,
111 So. Myrtle Ave., Monrovia.

LARGE 5-room new home, facing mountains; hdwd. floors throughout tile bath and kitchen; all built-in features, spacious terrace, lawn and shrubbery. Must see section. $8000; terms.
MONROVIA REALTY CO.
116½ W. WHITE OAK. Red 486.

See REX for lots at $25 down and $20 per mo. 528 W. HUNTINGTON DRIVE. Phone Green 383.

3 acres on Foothill Blvd., 6-room house. Equipment for 500 chickens, electric brooder, automatic water system, 36 orange trees; family orchard. 500 chickens goes with place. $10,000; terms.
DELLA WOODYARD
134 W. White Oak Phone Green 488.

LEASE OR BUY.
BUSINESS FRONTAGE
ON FOOTHILL BOULEVARD
AT OPENING PRICES
IN OUR NEW SUBDIVISION.
SAN GABRIEL VALLEY LAND CO.,
122 W. White Oak. Phone Red 543.

BUSINESS LOTS ON WHITE OAK.
Apartment-house to lease.
$500 per month income.
Beautiful lots on Highland Place
3 new bungalows at attractive prices.
W. W. MONROE, Realtor,
122 W. White Oak. Phone Black 288.

THE ABOVE ADVERTISERS ARE MEMBERS MONROVIA REALTY BOARD.

San Fernando City

2-ACRE corner, close to school, blvd. & car line, in a fast-growing community. Price $25,000. Terms. JAS. B. DALY, 412 W. 6th St. Rm. 1406. 825388.

Sag Gabriel

FOR SALE—One of the best homes in San Gabriel Valley, 6 rooms, bungalow, hardwood floors, fireplace, double garage, equipment for 2000 chickens, 450 bees, 1000 chicks, corner two acres, one block from school, close to car line, 2 blocks to car, 12 miles from L. A. Write Box 101 or phone Red 163, H. L. WOOD, SIERRA MADRE.

FOR SALE—$2000 per acre, 18 acres, 2 miles east in fast growing district. Very best soil, good well and pumping plant. About 3 acres improved with house, poultry equipment and fruit trees. Terms ½ cash. C. M. CANBY, Los Tunas Mission Dr., San Gabriel. Phone 610-W.

San Marino

CHOICE RESIDENCE LOTS FOR SALE
SAN MARINO MANOR.
ON HUNTINGTON DRIVE.
NEW MACADAM STREETS.
CEMENT SIDEWALKS, CURBS
GUTTERS, GAS & WATER IN STREETS
SEE GERTRUDE ABEL,
ON THE GROUNDS AT SANTA ANITA ROAD, ¼ MILE EAST OF HUNTINGTON ESTATES.
PHONE ALHAMBRA 62-J-2.

Sawtelle

WE ARE building per modern houses with many built-in features, garage and all improvements. Selling at $2800 to $3000 on terms of $500 cash, and $35 per mo. These homes are on street car line from Sawtelle to Sawtelle dist., the best home community in Southern California.
MINNESOTA INVESTMENT CO.
Ph. 22020. 270 Santa Monica Blvd.
Sawtelle, California.

South Pasadena

FOR SALE—5-room house, 2 sleeping porches, modern improvements, near car line, $5500, terms, $5000 cash. 312-003.

Watts

LET my 35 years of experience serve you, for all classes of best values.
HERE'S ONE
6-rm. bungalow, modern to the minute, on lot 100x135, all hardwood floors, garage with concrete runways, abundance of fruit, trees, in exclusive residential dist. A real home that owner must sacrifice at $3000 underprice for quick sale.
R. L. MILLER, 207 Rosella ave.
Phone Humboldt 4531-W.

SUBURBAN PROPERTY—For Sale

Sierra Park

FOR SALE—Sierra Park, large lot in high location. Terms. Address F, box 484, TIMES BRANCH.

Whittier

SEVEN-room house, furnished, 2 lots 50x156, on paved street, close to schools, 28 large orange trees. Apply owner, 221 NORTH CITRUS AVE., WHITTIER.

BEACH PROPERTY—For Sale

Hermosa Beach

FOR best buys in real estate, home or investments, see F. J. THOROUGHGOOD, 1144 Hermosa ave.

Manhattan Beach

FOR SALE—One 6-rm., 1 4-rm. Modern furn. bung. 2 gar. Corner lot. Good inc. Will take L. A. residence lot as part payment. 558-733.

HARBOR PROPERTY—For Sale

San Pedro

AT SAN PEDRO—
WAREHOUSE AND INDUSTRIAL PROPERTY CONSISTING OF
277 acres, wonderful site for warehousing, industrial and subdivision. Railroad facilities adjoining Standard Oil and Union Company's property. Absolutely greatest sacrifice in Southern California. For information call
JAMES T. HANDLEY, 473952.

JAMES J. DONAHUE, Drex. 4951
2775 Wilshire Blvd.

FOR BARGAINS in lots, houses, BUSINESS, income property and general exchanges, see HARBOR REALTY CO.,
536 W. 11TH ST. PH. 1268-J.

$8400—New 4-room modern double for sale, close in. Income $130 per mo. Address M, box 32, TIMES OFFICE.

WE specialize in industrial property and pay cash. SEAFORD REALTY CO., 1009 Pacific Ave. Ph. San Pedro 46-W.

BUSINESS property, investments. R. E. WHITLOCK CO., 829 Pacific ave.

Torrance

A. L. SALTER, Realtor, 1516 Sartori st. Business or residence lots at bargain prices. PHONE 68.

Wilmington

100 FEET frontage on Anaheim Blvd., with in ¼ block of Canal.
Corner on Anaheim Blvd. 45x135, near Santa Fe Station.
Oil station close in, on Anaheim Blvd., fully equipped.
Must sell.
MRS. J. A. PARKINS,
1047 McFarland Ave., Ph. 254-J.

FOR SALE—Hotel in Wilmington 42 rooms, best location in city, excellently furnished. Income $1000 per month. Owner will sell. No bonus and priced right.
MISS C. ARNELLE,
1001 Anaheim Blvd.
Wilmington, Cal.

WILMINGTON OFFER OPPORTUNITIES!
Business, Industrial, Residential Buys.
H. J. BUCKLEY & CO.
111 W. Anaheim st. Wilm. 55-J
L. A. Office, 632 W. 6th. Main 0447.

WILMINGTON OFFERS OPPORTUNITIES!
Business, Industrial, Residential Buys.
H. J. BUCKLEY & CO.
111 W. Anaheim St. Wilm. 55-J
L. A. Office, 632 W. 6th. Main 0447.

FOR the best buy in Wilmington with less than $1000 cash, see A. H. BAILEY, NEWSOM & WALTERS, REALTORS, 200 W. Anaheim st., Wilmington, Cal. Phone Wilm. 400.

WE will sell your property if priced right, let us have your listings. Then is no sale like a quick sale. WILMINGTON & WILSON, 511 W. Anaheim. Phone Wilmington 450.

IF you are interested in Wilmington property, either to buy or sell, consult us. ROSEBERRY REALTY CO., 340 W. Anaheim st. Phone Wilm. 400.

OWNER will sacrifice court site lot on Marine st. near J. Wilmington, also 2 adjoining lots, near new Union Oil Co. WEBSTER, 1121 E. 3rd st., Long Beach.

WILL buy your Wilmington property if priced right. Write at once. Address Z, box 162, TIMES OFFICE.

WE have lots of good BUYS.
We specialize in Blvd. property.
J. W. CALDWELL, 601 E. Anaheim.

810 E. ANAHEIM AND 240 CANAL AVE. BANK APPRAISEMENT.

$1100 BUYS lot on 2 new Wilmington blvd. Address WILMINGTON, box 162.

BUILDER wants Wilmington lot, price must be right. Ad. Y, box 77, TIMES OFFICE.

COUNTRY PROPERTY—For Sale

VERY productive ranch of 120 acres. Plenty of gravity water, good buildings, good roads. Across the pears, 45 acres Emperor grapes bearing age, 25 acres alfalfa. This property yields a good income now.

$35 per acre for 1600 acres of beautifully cultivated and fenced, crop of acres of fine level land worth the total price. There are several large, modern fall-line springs, hundreds of large trees, beautiful mountain view, fine climate, reached by good roads, short distance from paved highway. 40 miles out.

JENNEY REALTY COMPANY,
419 Pacific Finance Building.
Telephone 826-029.

FOR SALE.
In Carpinteria, Santa Barbara county, a growing coast town.
Property consisting of 7 lots centrally located in trend of development, 232 feet frontage on coast highway. 2 6-room houses, 1 small 4-room house. Grounds attractively set to avocados, lemons and other fruit trees.
Ideally located for bungalow hotel purposes, private residence, or general investment.
Priced low at $29,500.
$10,000 will handle.
Terms.
CARPINTERIA REALTY CO., Ph. 106-J, Carpinteria, California.

SOMETHING WORTH WHILE
200 ACRES LAND, 100 IRRIGATED FARM LAND IN CALIF. WILL SELL ALL OR PART. UNLIMITED WATER SUPPLY ALREADY DEVELOPED. WILL BE SOLD FOR ABOUT HALF WHAT ONE L. A. LEADING BANK HAS APPRAISED IT. TO BE SOLD AT ONCE. EASY TERMS. WILL GUARANTEE THAT ADJOINING LAND WILL BE DRILLED FOR OIL IN THE NEAR FUTURE. DEAL A REAL OPPORTUNITY THAT ONLY COMES ONCE IN A LIFE TIME.
932 LOEW'S STATE BLDG. METRO. 4060

FOR SALE
Irrigated orchard four years old; prunes, apricots and walnuts; commencing to bear. Rich, deep soil; gravity water. Acres paved highway, short drive to county seat; short walk to modern hotel, new schools, churches, postoffice, and R. R. depot. Healthy climate; 6-room bungalow, domestic water supply and all improvements; fifty acres, can be subdivided. Will double in value in 5 years. Write for prices and terms. LEON-ARD COATES NURSERY CO., Morgan Hill, Cal.

IF YOU KNOW LAND VALUES
You will want this 5 acres. Exactly what is demanded for poultry, fruit or garden. An hour and forty-five minutes from Los Angeles. Highly desirable for country income home, 15 minutes from one of our thriving small cities. Irrigation and domestic water piped. Gas, electricity and phones available. Near boulevard. $500 an acre. Terms. Address PBX, box 500, TIMES BRANCH.

TEN ACRES FOR $750.
$50 down, $10 a month, 30,000 acre now planted in almonds and fruit in this district. Wonderful scenery and climate. Plant your own fruits, berries and grapes. Get a flock of turkeys and chickens. Build your house in the shade of an almond tree. Only a few acres of unplanted land left. Investigate immediately, California land will never be cheaper. Quick.
ALL YOU NEED is $50.
W. S. REDFIELD, 512 Grant Bldg., L. A.

20 ACRES FOR $1500, a few parcels $50 per, close to depot, Lake Valley $30,000. Will exchange for income or ranch property equal value. WM. F. BAKEY, Poplewood, Calif. R. 2, Box 923.

WANT city or country property to $60,000 as part payment for fine alfalfa farm, best section San Joaquin Valley, adjoining town. $75,000. Write 495 ISABEL, for full particulars.

EXCHANGE for lots, acreage, 200 acres, 40 miles Seattle, Wash., easy cleared, $10,000, money-making investment, U. S. big dredge start soon. Own 160 acres to leave. Assume rem. J. T. VOIGHT, Venice, Cal.

50-AC. farm near Chicago, Ill. splendid soil, wonderful buildings. I'm not able to hold on account of health. Will trade or sell for L.A. or vicinity property. Address S, box 71, TIMES OFFICE.

HAVE business and Montana, Washington and Oregon property, will exchange for California. Calahan Postoffice on ventura.

FOR EXCHANGE—Well improved farm, "Rio River Valley." So. Dakota, near Aberdeen. Want imp. Val. Ph. etc. 351-519, OAD. GOODYEAR 5104 York Blvd.

Wanted.

I BUY & exchange Eastern property. C. H. PAXSON, 330 W. 9TH ST.

SAN DIEGO PROPERTY—For Sale, Ex., Wanted, Etc.

GOOD soil, 2½ acres, neat new home, drop siding and plaster board, water and elec. in fast growing La Mesa, suburb of San Diego, fine climate, $3,000 cash will handle, others are doing it—why not you? GRABLE-FRANCISCO-GLEIFUSS CO., 514 Lissner Bldg., 534 So. Spring st., Los Angeles.

YOU can be rich in San Diego, in buying this beautiful, well located apartment bldg. 1 stories, elevator, 35 apartments, secured lease $800.00 mo., strictly first class, $100,000.00 and $25,000.00 cash, 514 Lissner Bldg., 534 So. SPRING ST., Los Angeles, or 1152 Seventh st., San Diego.

COUNTRY PROPERTY—For Sale

LA COSTA ACRES
Green Valley Unit Nos. 1 and 2.

REGARDLESS OF WHERE YOU'VE BEEN

REGARDLESS OF WHAT YOU'VE SEEN.

COME WITH US AND YOU, TOO, WILL SAY—"IN ALL OF CALIFORNIA I'VE SEEN NO SOIL LIKE THIS"

WE KNOW YOU'VE BEEN OFFERED NOTHING IN LAND VALUES AT ANYTHING LIKE THE PRICE.
$250 THE ACRE
ON TERMS

OF 22 PROSPECTIVE PURCHASERS SHOWN LA COSTA ACRES SINCE FEB. 15TH—20 ARE NOW OWNERS OF LA COSTA ACRES.

WHY?
BECAUSE
PRICED AT ONE-HALF REAL VALUE.
DEEP, WARM, MOIST SOIL. OWNERS' MUTUAL WATER SUPPLY. MOST EQUABLE CLIMATE IN U. S. UNOBSTRUCTED NATURAL BEAUTY ON THE SHORES OF THE PACIFIC. 90 MILES SOUTH OF LOS ANGELES. EVERY THING DESIRABLE HERE. SUNDER INVESTMENT IMPOSSIBLE.
WALTER-ELLIS-CALLAGHAN
Incorporated
Offices
725 S. Figueroa. State Highway
Phone 823-930. Oceanside.

RANCHES, have been slow but they are beginning to move now. Buy yours while they are cheap. For real opportunity see M. H. BERRY, 142 S. Grand ave.

200-ACRE ranch near San Diego, less than half its value or would consider good lot or bungalow. Address OWNER, 1232 Westchester Pl.

FOR SALE—Improved half-acre, two houses, garage, $10,500. JOHNSON & ROSS, box 31 A, Downey, Cal. Workman station.

TEAR old Kadota fig and peach acreage Oakdale Irrigation district. Prices right. Tracts in unit. Write box J, Oakdale, Cal.

SOUTHERN PACIFIC RAILRO

WANTED—
Real Estate
Miscellaneous

WANTED—Furniture and linens on hand of unit bungalow; must be cheap; terms if less time years at 6%; realty trade if $50,000. Owner, 1900 South Grand. Phone 841-4081.

FOR EXCHANGE—10-acre tract, level, within one mile of heart of city of adjoining land under city limits of corporations. Mortgage for $7,000 3 months (March.) Conservative value $10,000. Situated in Southwest. Only 2 years old, in excellent condition. Has 3 modern bungalows. What have you to offer. Owner, 420 Citizens Nat. Bank. CURITY BLDG. Phone 821-4. Mortgages are in.

BEAUTIFUL modern home and 2 acres of walnuts, right on boulevard; would make fine subdivision proposition; price $15,000; will accept part in first. H. L. VAN ROSS & CO., 252 Grosse Bldg. Ph. 878559.

320 ACRES farm, fine, barn, running stream, 3 miles, $40 per acre. Owner 2641 W. PICO. Ph. 77-[illegible].

LOCAL and Eastern exchanges, exclusive. WESTERN LAND CO., 424 This Bldg. Main

Houses

APARTMENT-HOUSE SITE IN 900 BLK. LIWOOD, block north of hotel Alexandria; fine buy; cash pros $18,000. Substantially all store; house now on lot. Will small bungalow or duplex in part payment. Opportunity to make good changes on absolutely cash loan. See MR. MOORE, with owner. STEGMULLER REALTY CO. 7038 Hollywood Blvd. Opp. Garden Court Apts. Phone 479-501.

A FOOTHILL MANSION FOR EXCHANGE
Home stands on 840x600. In picturesque Hollywood. Three master bedrooms. One sleeping porch. Servants' quarters. Ball room. Double garage. All details given upon request. Property to show. Call 426-502 or OWNER.

4-ACRE with 5-room house, southeast 12 Angeles, ready to subdivide. Plat, ex- room residence near good school; $ room residence near good school; $ 181 [illegible] E. W. HILLMAN BLDG. 60

$12,000 EQUITY in 4-flat or Westlake and Bronson for large single or double bungalow, see owner, 220.0 So. Bronson. 164-1[illegible]

5-ROOM modern home Tucson, Ariz., $125 will handle, balance terms, or will change for Inglewood property. Will 3200 W. Queen St., Inglewood.

Lots.

GOOD lot valued $1400 to exchange for car; will pay cash for difference; must be good and some cash for new auto. Call at 210 S. LONG BEACH BLVD., South Gate [illegible]

MUST sell my equity in good lot, will take Ford car, coupe preferred, if terms; payment. Address F, box 84 TIMES BRANCH.

GOOD hill lots, all city conveniences, $ car. will accept income or income; acreage on good level tract. L. A. Dep. or. 5800 YORK BLVD.

HAVE 2 lots, will sell or exchange to desirable L. A. property; $6000.

Business Property.

PICO BLVD., corner improved, 18x42, $65,000; 30x, $25,000 for improved 2 flats. Log Angeles, Hollywood or Glendale. A steal for some one.

2-STORY BRICK, 50x150, close in, $40,000; clear for Los Angeles or close. 450 ACRES WYOMING, 12 to 20 miles from railroad, level, $5 per acre for California. See MR. HART, 56 W. Broadway, Glendale 495-1.

FOR EXCHANGE—

Large corner on Sunset Boulevard; well- ted improvements. Value $50,000. Will business property to $25,000.
EARLE M. GIFFEN
701-2 Story Bldg. Main 9618

Income Property

ONE of the finest houses and most desirable properties in San Francisco, 2 blocks from thoroughly modern flats of 2 to 6 rooms each. Located at top of Pacific Heights among the aristocratic homes, commanding view of Golden Gate and San Francisco Bay. Rents $1,200 per month; special income and home, from 1st floor, $60. Will trade for Los Angeles property. Address owner, Rental Agent, C. A. NELSON, owner, Rust Building, Los Angeles.

MODERN 8-STORY BRICK APT. BLDG. IN CHANGE PROPERTY WE KNOW IS THE KIND THAT CLEAR REAL ESTATE OF THE VILLE. WE ACCEPT $100,000 PRICE $150,000. INCOME FURNITURE GOES WITH DEAL. SEE R. GOODMAN, 1ST FLR. SEYMOUTH BLDG. 400 SEN BLDG. PHONE 879181.

FOR EXCHANGE—Dunbar court, Hollywood, 10 units, beautifully furnished; court is extra well built and well kept; cannot be beaten. Lease 10 years; cannot be beaten. Lease 10 years; 000 per year or will consider. Inside Bldg. 972-974 Dunbar court.

O. L. BOHLEN, 1000 Story Bldg.

FURNISHED duplex, unfurnished, one 3-room, built short time, all in best location, built for home or income; change for larger income or vicinity of Pasadena or Hollywood. MR. BRIGGS, 1000 Story Bldg. 971-131

MR. RANCHER—
how would you like to exchange your ranch for income property in Los Angeles? Let us show you how we can help you. Call or write us, or communicate with M. S. CLARK, 11 Locust ste., Long Beach, Cal.

FOR EXCHANGE—Income property clear for Los Angeles property; will assume $ [illegible] 508 Brooks Bldg. Main 6171.

FOR 5-FAMILY flat, between 6th and 7th on Bonnie Brae, will exchange for vacant lot or vacant property. MR. BRIGGS, 700 Story Bldg. 971-131.

HAVE good income property to sell or exchange for vacant property of equal value. Will take full particulars. See MR. SELTON, 522 This Building. Main 8[illegible]

FOR EXCHANGE—7-room home on Bonnie Brae, clear; for equity in flat or 6[illegible] YOUNG BROS., 3115 S. [illegible]

INCOME at Calexico for L.A. well situated [illegible] $10,000 4506 E. 1st.

HAVE income to exchange for clear lot. E. W. MAGEE, 430 Security Bldg. 972-[illegible]

Suburban Property.

WILL exchange 2½-acre tract for [illegible] fully equipped, for [illegible] 2 bungalows, [illegible] outbuildings, [illegible] chickens, [illegible] stock, [illegible] other stock. 3 blocks from Pico car. Temple. 3 blocks from Pico car. [illegible] EXCHANGE REALTY CO. 3026 W. Pico. Main st., Alhambra. Across from Morris Vista Station.

Country Property

COUNTRY PROPERTY.

FOR EXCHANGE—

150 acres, 120 acres, 40 acres or 5 acres in Fullerton district, [illegible] These properties are all improved with [illegible] to the market, some have [illegible] buildings and some are all clear. [illegible] are right and will be sold right. Prices are all right. Place your property with us and we will find a buyer. Property will be priced or will submit your property to you. Property will be exchanged for [illegible] or will not be exchanged.

A. E. STROUP CO.
4700 Bellevue Blvd. 39[illegible]

FOR EXCHANGE—400 acres fine level land in Yuba County, 30 miles from Marysville, 200 acres in alfalfa, balance in grain; will exchange for city property; state what you have to offer. Address owner, 1000 Story Bldg. 971-131.

FOR EXCHANGE—Income property, clear, for Los Angeles property. Address F, box 1[illegible] TIMES BRANCH.

Suburban Property.

WILL exchange 2½-acre tract for [illegible] fully equipped, for [illegible] 2 bungalows, [illegible] outbuildings, [illegible] chickens, [illegible] stock, [illegible] other stock. 3 blocks from Pico car. Temple. 3 blocks from Pico car. [illegible] EXCHANGE REALTY CO. 3026 W. Pico. Main st., Alhambra. Across from Morris Vista Station.

Country Property

COUNTRY PROPERTY.

FOR EXCHANGE—

150 acres, 120 acres, 40 acres or 5 acres in Fullerton district, [illegible] These properties are all improved with [illegible] to the market, some have [illegible] buildings and some are all clear. [illegible] are right and will be sold right. Prices are all right. Place your property with us and we will find a buyer. Property will be priced or will submit your property to you. Property will be exchanged for [illegible] or will not be exchanged.

A. E. STROUP CO.
4700 Bellevue Blvd. 39[illegible]

FOR EXCHANGE—400 acres fine level land in Yuba County, 30 miles from Marysville, 200 acres in alfalfa, balance in grain; will exchange for city property; state what you have to offer. Address owner, 1000 Story Bldg. 971-131.

FOR EXCHANGE—Income property, clear, for Los Angeles property. Address F, box 1[illegible] TIMES BRANCH.

TO LOAN—
Money.

Real Estate Improvements
MONEY TO LOAN
ON IMPROVED CENTRAL BUSINESS PROPERTY
IN LARGE AMOUNTS.
5½%
WESTERN INVESTMENT COMPANY.
2309 I. W. Van Nuys Bldg. 892-503.

FAIR RATES
On money to loan, with first mortgages and trust deed security. Let us help you plan your financial problem. No obligation.
WILSHIRE BOND & MTGE. CO.
930 Consolidated Bldg. 6th. & Hill. Phone 8-22715.

Money on Salaries, Collaterals.

MONEY ON FURNITURE—NO DELAY.
CHATTEL MORTGAGES AND TRUST DEEDS BOUGHT.
SCHWEINHART & R. D.
218 GROSSE BLDG., 124 W. 6TH ST.

QUICK money to people steadily employed without security necessary. 403 HAAS BLDG., 7th and Hope.

MONEY ON FURNITURE
420 MERCHANTS NAT. BANK BLDG.

Money on Diamonds, Etc.

MONEY TO LOAN
ON WATCHES, DIAMONDS, JEWELRY, FURS AND SILVERWARE.
Confidential, reliable responsible. Appraisals made on the premises. Loans made without delay. Special Department for Ladies. Your valuables carried in our burglar-proof vaults, protected by the A. D. T. burglar alarm service.
A. B. COHN & BRO.,
Third floor, New Pantages Theater Bldg., 7th and Hill Sts. Phone 882-520. Bank references. 23 years in Los Angeles.

PROVIDENCE LOAN ASSOCIATION
LOANS ON DIAMONDS, JEWELRY, LIBERTY BONDS, FURS, SILVERWARE
STRICTLY CONFIDENTIAL
OLD RELIABLE
PROVIDENCE LOAN ASSOCIATION
408 CHAPMAN BLDG. PHONE 826902.

MONEY TO LOAN on diamonds, jewelry, furs, oriental rugs and other personal property; courteous, private, confidential, reasonable; leading banks and prominent persons. LOWEST RATES. ESTABLISHED 1902. MARKWELL & COMPANY, 902 CITIZENS NAT. BANK BLDG.

Money on Automobiles.

INDIVIDUAL AUTO LOANS—
RIDE WHILE YOU PAY.
We loan cash to individuals on private cars, without help or red tape. Pay back in easy installments WHILE YOU RIDE in it. We also finance private sales or in connection with dealers' agreements.
METROPOLITAN FINANCE CORP.
1235 S. Main St. Phone 241-622.

AUTO LOANS.
WITHOUT INSURANCE.
Drive in. In most cases.
Get check and drive away.
POSITIVELY lowest rates obtainable.
L. H. MIDDLECOFF, Manager, 7 to 4.
SLOSSETT CO. 1252 W. Pico. 752-5[illegible]

AUTO LOANS
We loan to individuals, refinance contracts to reduce payments, or give you additional money.
REASONABLE RATES.
AMPLE TIME.
1227 S. HILL ST.

AUTO LOANS.
Private sale financing. Payments reduced. WE HAVE BEEN HERE TEN YEARS. Borrow from us and save the difference.
A. I. LASKER CORPORATION.
1109 I. W. Hoge St.

AUTO LOANS.
G. B. DONALDSON INV. CO.
"WHERE LOANS ARE MADE IN A BANK-LIKE WAY."
COR. PICO & HILL. PHONE 299-400.
1403 S. OLIVE St. & Saturday 9.30-

AUTO LOANS.
Lowest rates obtainable.
Without insurance or red tape.
All deals strictly confidential.
C. E. ALLEN, 825 South Hope St.
Main 8274. Home 27[illegible]

WE loan money on your car at easy terms. No red tape, no delay. Ride while you pay. 1250 W. MAIN. Phone 297093.

MONEY WANTED—
Real Estate and Collaterals

$25,000 AT 7%, 2 YEARS ON BRICK BUILDING, 7 STORES, CORNER LOT. MAIN THOROUGHFARE. APPRAISED VALUE $80,000. THIS IS A-1 SECURITY. TELEPHONE 868272.

$5000 FOR three years at 8% on a new 5-room frame bungalow at 9030 Dicks st. Value $5250. Insurance $3500; value $5250. G. CAVAGIERI MORTGAGE CO., INC., 129 S. Vermont. Drexel 8164.

$6000 WILL buy gilt-edged $18,000, 5-year, 7% trust deed. Must have money immediately. Address F, box 1[illegible] TIMES BRANCH.

MONEY ON FURNITURE
Mortgage Guarantee Bldg. 6[illegible]

$2500, 1st mtge., 1 yr., 8% int., 8% bonus. Good security. Must have money today. Address F, box 1[illegible] TIMES BRANCH.

$40,000 6% FIRST mtge. L. A. property. Will discount 20% for quick cash and deal with principal direct. Address G, box 826, TIMES BRANCH.

WANTED—Loan registrations for various amounts on good first mortgage loans in Wilshire or Hollywood. E. I. SCOTT. [illegible] Bldg. 972-[illegible]

WANTED—$3500 security 1st mortgage on 6-rm. bungalow; prefer private party; quick action necessary. Call OWNER, 949-422.

$6500 FIRST MTGE. 5%, FOR SALE. SECURITY TWO NEW SPANISH BUNGALOWS. CORNER LOT. WILSHIRE. BANK APPRAISAL $16,000. 868647.

$6000—3 yrs., 8%, on 30 acre San Fernando, val. $30,000; $3000, 3 yrs., 8%, 10 acre Alhambra, val. $10,000. C. C. BRIDGE, 200 Lane Mtge. Bldg. 874-626.

ONLY $6500, $750 down, 5 rms., nook, H. W. floors throughout, 2 bedrms., built-in features, garages, etc. OWNER & BUILDER, 2401 W. 54th st.

CAN pay $10,000 at 7%, first mortgage security; value $25,000; Hollywood; worth $25,000. Private party, WM. LEWIS, 6797 Hollywood Blvd. 474902.

WANTED—$6000, 1 yr., first mortgage, 8% interest $-rm. new bungalow; close in; hardwood floors and bath; garage. Cement side drive, etc. Owner 4700 CIMARRON. Ver. 5878.

WANTED—To borrow $22,000 on built 3-story apt. 1st mortgage on apt. 4 lots and home in apt. house dist. real bonus. Call DREXEL 5028, evenings.

$3500 FOR 3 years at 7% on new 5-room bungalow and lot. Value $5000. 1715-17 W. 27th St. Lot 44x128. Insurance $7000. Value $9000.

WANTED—$8500, 3 yrs., 8%, Of Santa Barbara ave. New small bldg. rent, deed of trust. Owner, 1000 Story Bldg. Call 428 PA-

WANTED—See Stanley Matthews for 8% first mortgage $12,000 to $40,000. 40% value on owner's home. BUILDERS' FINANCE ASSN., 401 Laughlin Bldg. 822201.

WANTED—See Stanley Matthews for 8% first mortgage $1,250 to $4000. 40% value on owner's home. BUILDERS' FINANCE ASSN., 401 Laughlin Bldg. 822201.

20% DISCOUNT allowed on $20,000 trust deed due 2½ yrs., 8%, on new L. A. apartment. I prefer to deal with principal; must have cash. Address G, box 376, TIMES BRANCH.

GOOD MORTGAGES and TRUST DEEDS at large discounts. SOUTHERN CALIFORNIA CONSTRUCTION CO. 1016-11 Lissner Bldg. Phone 71936.

$1250, 1st Trust Deed, 3 yrs., 7%, on $5000 new home. Value $5000. Address F, box 356, 215 W. 7TH ST. 870-297.

I BUY Mortgages, Trust Deeds, Contracts, My own funds; money to loan. CHARLES O. NOURSE, 1017 Title Insurance Bldg., Fifth and Spring. Phone 618807.

$2100 1st trust deed payable $25 mo. and 7% interest on $4000 home. Hoover st. near 20th. Discount 10%. Room 258, 215 W. 7TH. 870-297.

BY builder on new property, 1st mortgage $1800, 8%; discount, 8%; interest. Trust deed, $1800, 8%; discount, 8%; interest. 1178 E. 108TH ST. Owner. Phone 58[illegible]

FOR SALE—Trust deed, amount $3450; 7% payable $125 monthly, discount $342 for cash. MR. BERGET, Ver. 3978. 4700 Elsamere.

WANTED—We buy trust deeds, mortgages and contracts. Quick action. No correspondence. ALBERT LANE & MAX BLOSHUBG. 901 Metropolitan Bldg. 874434.

$5000 TRUST deed on good income property, payable $50 mo., 7% interest. Will discount 20-6%. Ph. DREX. 4512.

FOR SALE—$2100, first 8% mtge., will discount $100 cash. SCHOELLE, Builder, 4002 Wadsworth st.

I BUY mortgages, trust deeds, contracts, private funds; money at once. JOHNSON, 439 Wilcox Bldg. 206 So. Spring. 820718.

FOR SALE—1st mortgages, any amount, interest, 12%. See R. E. BEACH, 223 S. Spring st.

TRUST DEEDS UP TO $25,000, SUBMIT YOUR PLAN. WE WANT TO LOAN. CALL OR MAIL WILLOUGHBY M. 968272.

$1700 T. D. pays $48 monthly, 8% disc. Other T. Deeds at liberal discounts. R. 406, 767 So. Hill st.

MONEY to loan and trust deeds.
THE WILLIAM WILSON CO.
428 Pacific Mutual Bldg. $2-601

I HAVE a few first class mortgage and trust deeds for sale at liberal discount. HUMBOLT 8188.

WANT T. D. on property in S. W. Lincoln Park & DENNIS, 4315 S. Western. Univ. 6018. Res. Ver. 6869.

WILL SELL GUARANTEED TRUST DEED $1900 FOR $1700. SECURITY OVER 100% BLDG. 859647.

LARGE list of short-term T. D.'s for sale. Liberal disct. COOPER, 313 Haas Bldg.

EQUITY in bus. lots for contracts or first trust deeds. 8202 Hollywood Blvd.

PLENTY money for T. D. A. V. CURRY 706 Hillstreet Bldg. 6th & Hill. 874474.

PRIVATE money for trust deed. BIRCHARD, 1508 Fuller. Holly 0067.

TRUST deeds for sale. $3500. Big discount. GALLINGER, 4507 W. Washington

MONEY WANTED—
Real Estate and Collaterals

$8000, 1ST mortgage, 5 per cent, 3 years. Choice residential property, just north of Hollywood Blvd., near Gardner. Value $20,000.

$12,000, 1st mortgage, 8 per cent, 3 yrs. Business property in Sherman. Value $40,000.

$2500, 1st mortgage, 8 per cent, 3 yrs. East L. A. residence. Value $5500.
See Mister Pratt or Mr. Sykes, MERRICK & BUDDICK, Inc., 6881 Hollywood Blvd. Phone 4781[illegible]; evenings 435686.

IF YOU HAVE MONEY
ANY AMOUNT
WE CALL PLACE IT ON
VERY CONSERVATIVE 1ST MTGE. BUILDING LOANS.
A-1 TRUST DEEDS.
SEE MR. KNELL.
CITIZENS' BOND AND MTG. CORP.
310 UNION BK. BLDG. 871825.

WANTED—$18,000 secured by first mtg. 3 years, 7% on improved subdivision of 126 lots improved with houses, stores, etc. Money to be used for further improvements. There are $75,000 worth of contracts being paid off on this tract by purchasers now in the hands of bonded investment and will bear close investigation. Will pay a bonus of $2000. No loan commission. Principals only. Address F, box 1[illegible] TIMES BRANCH.

MONEY WANTED
From individuals who have their own funds to loan. We place mortgages so as to not the lender from 8 to 12% interest. These loans run in sums ranging from $1000 to $5000 and have high collateral and conservative loans need be considered.
FRANKLIN SECURITY COMPANY.
516 BROCKMAN BLDG. PH. 873-084. 885583.

EIGHT PER CENT.
PRIVATE MONEY WANTED.
We can place your money at 8% on first mtgs. from $2000 to $8000, based on 50% of conservative valuations. Mr. Stoneham, Loan Manager.
Home University 68115.
THE WALTER W. POWERS CO.,
(Subdividers.)
2034 W. Washington street.

SECURITY WITH 8 PER CENT.
1st mortgages on well-located and improved real estate. Bldgs. new and mod. in amounts from $500 UP.
Loan 50 per cent of valuation.
No client has ever lost a dollar, either principal or interest, on mortgages purchased through us.
CONSOLIDATED MORTGAGE CO.
Mct. 3225. 926 Washington Bldg.

MONEY WANTED—Rate several high-class first mortgages for sum of $6000, $8000, $10,000. Three run for three years and one for 5%, interest payable quarterly. Will pay 5% commission.
EDWIN R. DOUGLAS,
601 Mercantile Exchange Building.
Los Angeles, Calif. 882-189.

WANTED—Money. We have specialized in loans for many years, know values and opportunities in real estate and can be of real advantage in placing your money without expense to you. P. A. PATTEE CO., 4705 Hollywood Blvd., N.W. corner Vermont. 597804.

$10,000 FOR three years at 8% on a new seven-unit stucco bungalow court on the southwest corner of Lucas ave. and Lexington road, Hollywood. Lot 100x150. Insurance $20,000. Value $30,000. CAVAGLIERI MORTGAGE CO., 129 So. Vermont. Drexel 8164.

LOCAL ATTORNEY HAS CLIENT in bldg. business requiring loan of over $ to three thousand dollars. Can secure by gilt edge new property and pay 15% int. Principal will double in 3 yrs. Not a lottery. This investment is ironclad. For interview, address F, box 265, TIMES OFFICE.

WANTED—$30,000 8%, on new 2-story & flat bldg. on close-in corner Wilshire. Property worth $60,000; income $10,000 per year. Also want $27,500, 5 yrs., 6%; $15,000, $16,000, 6%, value $40,000. WALTER R. CAMPBELL CO., Douglas 4631.

MAKE YOUR MONEY EARN MORE
For 12 years our clients have been getting 12 per cent on their money with no losses. Security 4 to 1 right here in Los Angeles. Place any amount, $100 or more. LOAN DEPT., 1st FLR. BARTLETT BLDG., entrance 215 W. 7th St.

$2000 AT 8% on new 5-room house in Glendale, value $6500, $2500 at 8% on pair 5-room flats in Highland Park district, value $6200, $3000 on three houses in Highland Park, value $12,000. CHAS. A. HOLLISTER, 5028 Parkdale Ave., Cor. Rose.

$100,000 ET cetera to loan on Los Angeles business property. Interviews confidential. METCALF & RYAN, 211 Pacific Finance Building. 870-711.

FOR SALE—Trust deed, $8750. Payable $94 month, interest 8%. Will discount 30%. 1st mortgage $12,500, interest 8%. Will discount 10%. Trust deed, $11,500, payable $288 mo. Interest 8%. Discount 30%.
WILLIAM H. HYATT.
716-18-19 Merritt Bldg. at 6th & Hope. Phone 865-709.

TRUST DEEDS.
Have immediate money for purchase of trust deeds in amounts up to $40,000, on improved property. Reasonable rates, quick action. Will accept trust deeds on buildings before or under construction.
WILSHIRE BOND & MORTGAGE CO., 930 Consolidated Bldg. 825715.

FIRST MORTGAGES.
Will receive applications for 1st mortgage loans on improved property. Will loan up to 40 per cent on conservative valuations. Interest charge, 7 and 8 per cent. Also hand second trust deeds. Will buy first mortgages.
WILSHIRE BOND & MORTGAGE CO., 930 Consolidated Bldg. 825715.

FOR SALE—Three trust deeds. One for $4500 secured by completely modern home on Santa Monica Blvd.; one for $2750 secured by lot and bungalow valued at $6000 on Sunset Blvd., both bearing 8% interest. One trust deed for $900 on income lot valued at $2500—will discount this one 7½%. All for $7,000. Value $20,000. CAVAGLIERI MORTGAGE CO., 129 So. Vermont. Drexel 8164.

LOCAL ATTORNEY HAS CLIENT in bldg. business requiring loan of over $ to three thousand dollars. Can secure by gilt edge new property and pay 15% int. Principal will double in 3 yrs. Not a lottery. This investment is ironclad. For interview, address F, box 265, TIMES OFFICE.

$4000—Huntington Park, new 5-room, double bungalows and 3-room house in the rear, good income.
$4000—San Pedro, new 4-unit, 3-room apartments and garage with good income.
$8000—Hollywood corner lot, new 6-room stucco residence, 3-room double stucco bungalow and 3 stucco garages.
$10,000—Monterey Park, new 6-room stucco residence and two 3-room double bungalows and 5 stucco garages.
BUILDERS' FINANCE ASSOCIATION, 412 Laughlin Bldg. 815 S. Bdwy. Phone 822291.

TRUST DEEDS.
PRIVATE MONEY
NOW AVAILABLE.
Trust Deeds and Mortgages.
Quick action—No Escrow.
Loan Department.
METCALF & RYAN.
211 Pacific Finance Building.
870-711.

FOR SALE—Trust deed, $8750. Payable $94 month, interest 8%. Will discount 30%. 1st mortgage $12,500, interest 8%. Will discount 10%. Trust deed, $11,500, payable $288 mo. Interest 8%. Discount 30%.
WILLIAM H. HYATT.
716-18-19 Merritt Bldg. at 6th & Bdwy. Phone 865-709.

TRUST DEEDS.
Have immediate money for purchase of trust deeds in amounts up to $40,000, on improved property. Reasonable rates, quick action. Will accept trust deeds on buildings before or under construction.
WILSHIRE BOND & MORTGAGE CO., 930 Consolidated Bldg. 825715.

FIRST MORTGAGES.
Will receive applications for 1st mortgage loans on improved property. Will loan up to 40 per cent on conservative valuations. Interest charge, 7 and 8 per cent. Also hand second trust deeds. Will buy first mortgages.
WILSHIRE BOND & MORTGAGE CO., 930 Consolidated Bldg. 825715.

FOR SALE—Three trust deeds. One for $4500 secured by completely modern home on Santa Monica Blvd.; one for $2750 secured by lot and bungalow valued at $6000 on Sunset Blvd., both bearing 8% interest. One trust deed for $900 on income lot valued at $2500—will discount this one 7½%. All for $7,000. Value $20,000. CAVAGLIERI MORTGAGE CO., 129 So. Vermont. Drexel 8164.

$10,000 FOR three years at 8% on a new seven-unit stucco bungalow court on the southwest corner of Lucas ave. and Lexington road, Hollywood. Lot 100x150. Insurance $20,000. Value $30

BUSINESS OPPORTUNITIES Of Many Kinds

Business—Classified

GENERAL paper store, handles stationery, office supplies, books, chinaware, etc. Located finest town in Imperial Valley. 5 years' lease. Invoices $12,500. Over $50,000 yearly sales. Good profits. Well established business. See SHELDON, CO. 901 Hibernian Bldg.

GENTS' furnishing and hat business. Established 12 years. Exceptional rent and lease. Heart of business district. Age and health cause. Sacrifice. Inventory about $8500. MR. JOHNSON, 514 Lissner Bldg., 324 S. Spring.

GROCERY—Chance for live meat and grocery man. Wash. Bird. Stock and fixtures. Only $1400. Includes refrig. case, scale, 3 floor cases, cash reg., meat fixtures, for sale cheap. Landlord will open store front and give 3 yr. lease. CARTER & BELL 619 Delta Bldg., 426 South Spring St.

GROCERY and market, sales average $100 day, no credit or delivery, so far above the average store that you owe it to yourself to see it before buying anything else. A wonderful territory, 5-yr. lease. No competition. See SIMPSON, Rm. 213, 524 SO. SPRING.

GROCERY and dry goods in suburban town. Yearly sales $35,000. No delivery. 4 fine living-rooms. Cheap rent. Long lease. No fixtures to buy. Will sell amount of stock to suit buyer. See LABRUM, 1120 C. C. Chapman Bldg.

GROCERY and public market clearing over $1000 mo. I want to open drug store next door and cannot handle both. Come and see for yourself. Phone until noon Sunday and all week CAPITOL 0015. Ask for MR. GRANGER, owner.

GROCERIES—If you are looking for a grocery of general merchandise store, perhaps we can help you. See MR. JONES or MR. SUNTHER, with M. A. NEWMARK & CO., Wholesale Grocers.

GROCERY—Meat market, busy hotel-apt. dist. Nets $550 mo., good lease. Must retire. Last week, other bus. Will sac. $1500 req. 1052 S. FIGUEROA.

GROCERY and meat market, well settled and growing locality, good income, 5-yr. lease, $45 1st yr. $50 other 4 yrs. 5579 HUNTINGTON DR. Gar. 6172.

GROCERY, 5 really wonderful modern living-rms., bath, sales $40 up day. Rent $45. $1800. See SIMPSON, Rm. 213, 524 SO. SPRING.

GROCERY, 2 yrs., $4000 receipts month, guaranteed. Stock at invoice. Established 10 years. 911 VERTHORNE, 304 Mason Opera House Bldg.

GROCERY store, fine residential dist., old grads, living rooms, A-1 stock and fixts. Lease, $60 day up. Invoice or $11750 cash. Apply 204 S. BDWY. Room 25-1.

GROCERY, busy location, clearing $175 monthly, price $1150, only $600 down, bal. $25 mo. Nice living rooms. Rent $25. Call 208 DELTA BLDG., 426 Spring.

GROCERY—$2200, clearing $300. Rent $50. 3-yr. lease. 4 rooms furnished, 4 rooms unfurnished, 2 garages. $100 cash. See outside grocery, Sun. WELSH, 813 W. 6th.

GROCER AND BAKER—Fine opening for a grocer and baker, good business locations. No investment. Phone MR. DEW or MR. RAY, 870-041.

GROCERY store, corner location, 3 living rms., large back, good lease, $40 mo. Average daily sales, $50. Will sell at bargain. Call ANGELES 0579.

GROCERY—Cash and carry sales, $175 day. Good prices. Rent $70. Lease. $4000 cash, no bonus. Several good small stores. GROCERS FIXTURE CO., 419 S. L. A. st.

GROCERY man offered an unusual opportunity in established market. Only small capital necessary. 408 N. WESTERN.

GROCERY, stock, long lease, $40 day business low rent, living rooms. Price $1100 cash. 5184 E. BDWY., Glendale.

GROCERY, conf., fruit, tobacco, 3-room apt., in connection, 3-yr. lease, block from Broadway. Owner, 427 W. 3RD.

GROC. store with living rms. Doing good business. Sell or lease at sacrifice. 1401 PICO Pl., San Fernando.

GROCERY dept. in large up to date public market to trade for smaller store, 5-year lease, good location. 364-366.

GROCERY, 2 furnished living rooms, sales $45, rent $40. Leaving city. Price cut to $1250. 3210 WHITTIER BLVD.

GROCERY and confectionery, opposite school. 1251 N. MILES AVE., Huntington Park.

GROCERY in family & apt. house district, no competition. 3-yr. lease. Metro. 6508.

HARDWARE store for sale, stock, furniture & fixtures. Place doing good business. 10-yr. straight lease. Very reas. rent. Price $11,000, al bldg. Call and see owner, 5056 HOLLYWOOD BLVD.

HARDWARE—Long lease. Must sell quickly, will sacrifice for cash. UNIV. 5168.

HOTEL—THE MOUNT ROYAL. Family hotel at La Crescenta. Elevation 2000 feet. Nice grounds. Seven sleeping rooms, running hot and cold water. Heated by furnace. Single bungalow with bath. Garage for guests' cars. All modern buildings. Rooming to capacity. High class patronage. Room to add other unit. Will sell growing business, fully equipped with first-class furnishings, $6000. Lease at $175 monthly. Griggs ave., 4 blocks north of State Highway, La Crescenta.

JEWELRY and clothing store, good location for pawn shop. PHONE MC. 2258.

LUNCH room downtown doing nice business, $500 full price. Free rent, BARRT, 228 Lissner Bldg., 524 S. Spring.

LUNCH counter, guaranteed clearing $250 monthly; price $950; only $450 down, bal. $25 mo. New fr. rms. Rent $50. Call 208 DELTA BLDG., 426 Spring.

LUNCH with fountain, everything new, long lease, owner called away, $1200 and assume. 6748 SUNSET BLVD., owner.

LUNCH and soft drink stand on transfer car, doing good business. Cash or trade. Hurry. OWNER, 1204 S. MAIN.

MACHINE shop, fully equipped, in the heart of the business dist. with a 7-year lease. A large building with a rear entrance on a wide paved alley. Can be sublet, a splendid opportunity for a fine business and a sure profit of the lease, the lease may be purchased separately. Address Z, box 190, TIMES OFFICE.

MEAT MARKET $2500

Heart Western ave. Marble counters, scales, etc. $60 daily sales. $1000 down, terms. LEITMAN, 2174 Nth. King. 874382.

MEAT market, good one-man shop, good business. Price right. Cor. 71st and Main. HUMBOLT 1796.

MEAT market, fully equipped, Daley's Chain Stores. Barg., terms. 5501 S. CENTRAL.

MEAT market, fine location, mod. fixtures. Sell for cost, 3738 S. VERMONT.

MEAT market, fully equipped, one man shop, $1200 takes it at 12005 SUNSET BLVD.

MEAT MARKET in chain store. Good one-man market. 2707 W. 10TH ST.

MEN'S furnishings, small new stock and fixtures. Good location, low rent, large payroll section. No dealers. 2718 S. BROADWAY. Capitol 5688.

MILLINERY, new stock and fixtures, large store space. Good business, wonderful future. Invoice around $1100. Must sacrifice. Returning East. See immediately owner, MRS. HOLLENBECK, 4607½ HOLLYWOOD BLVD.

MILLINERY, classy little store with 3-room apt., clean and new, ready for business, desirable 3-year transferable lease, sell or trade for lot. Might take partner. Address C, box 481, TIMES BRANCH.

MILLINERY store in Hollywood, good location, good lease, large profits. R. Y. McNARY, JR. 6631 Hollywood Blvd. Phone Holly 0639.

MILLINERY and gown, exclusive shop, Holly. Blvd. Real bar. Call 473204.

MOTION PICTURE THEATER

Rare opportunity; absolutely the finest and best paying theater of its class in the country. Established over 14 years, newly rebuilt. Located heart of business district Seattle, Wash. No triflers. Price $175,000 cash. Address for appointment H. E. WOOLLEY, owner, Hotel Rossiyn.

MUSIC store for sale in fast-growing town, 12,000, within 30 miles Los Angeles. Exclusive Victrola agency. Other business interests. Invoices about $10,000. Address R, Box 257, TIMES OFFICE.

MUSIC store for sale. Reasonable. Good location. 4412 S. PARK AVE.

OIL STATION BARGAIN.

On one of the main blvds., 4-yr. lease; $60 month rent; 2 clear vision gas pumps; averages 300 gal. daily. This place can be handled for $2000, balance of $4000 payable monthly.

RICH THE GARAGE MAN,
848 SOUTH FLOWER ST.

OIL STATION—Confectionery and school store with 5-rm. modern apartment, 2 clear vision gas pumps, 1100 gal. gas capacity, selling 3500 gals. gas daily. The kerosene trade will pay the rent. Lease 5 yrs. at $100 mo. Price $5500. No bonus.
GRAVES & CO., 1120 C. C. Chapman bldg.

OIL station, E. Washington, close in, up to the minute, long lease, $3500 handles, balance easy. OWNER. Address S, box 157, TIMES OFFICE.

OIL STATION GOOD LOCATION
GOOD BUSINESS LONG LEASE.
PHONE GARFIELD 1600.

PARTNER wanted who understands the sash and door business to buy interest in a well established plant that is doing over $15,000 per month business. Well located. Small rent, long lease, $9000 cash or will invoice stock. Do not reply unless you are a sash and door man. For particulars see MR. MINUE, 818 Broadway Central Bldg., 424 S. Bdwy. 879550.

PARTNER WANTED IN BUILDING MATERIAL FIRM HAVING THE EXCLUSIVE CAN AGENCY FOR A FAST SELLING PRODUCT. NEED ACTIVE PARTNER TO GIVE GENERAL ASSISTANCE $5000 REQ., WHICH GOES INTO THE BUSINESS. ATLAS CO., 225 CHAPMAN BLDG 756 S. BROADWAY.

PARTNER WANTED—BATTERY STATION IN ONE OF THE LARGEST GAS STATIONS IN L. A. THIS IS A REAL LEASE AND GOOD PROFITS. PRICE $600. SEE US AT ONCE FOR DETAILS. 225 C. C. CHAPMAN BLDG.

PARTNER WANTED

Capable, reliable stenographer in public stenographic office. Excellent location. Ivy required. Reply Monday stating experience. Address F, Box 341, TIMES BRANCH.

PARTNER—Auto steam cleaning. Want good live hustler, can't rely on him. Exp. not nec. if willing to learn. Take trial at $8 day until we are both satis. $100 req. fully sec. OWNER, 524 S. Spring, room 524.

BUSINESS OPPORTUNITIES Of Many Kinds

Business—Classified

PARTNER—
I want partner for A-1 manufacturing agency business. Must be capable taking charge of business. Small capital required. Ref. exchanged. Give telephone No. Address O, box 124, TIMES OFFICE.

PARTNER wanted. Will sell my half interest in established light manufacturing business to energetic young man for $1900 cash. Unlimited possibilities. No experience required. Address O, box 290, TIMES OFFICE.

PARTNER—Man or woman to take active or silent interest in well-estab. mercantile bus., money fully secured and guaranteed income $10,000 required. BANKER, 357 S. Hill, room 712.

PARTNER for amusement enterprise. Have exclusive rights, also available concession. $2500 required. All goes to business. Address F, box 14, TIMES OFFICE.

PARTNER wanted. Stock more than covers money invested. 911 VERTHORNE, 304 Mason Opera House Bldg., 127 South Broadway.

PARTNER, lady exp. in lunch counter work, light duties. $200. Interview between 2 to 4 week days. 2752 TEMPLE. Take C car.

PARTNER WANTED TO GIVE ME GENERAL ASSISTANCE IN MY ESTAB. REAL ESTATE OFFICE. $350 BUYS ½ INT. WILL TEACH SQUARE SHOOTER GOOD FOR $75 WEEK EACH. MEET OWNER, 225 CHAPMAN BLDG., 756 S. BROADWAY.

PARTY with $500 can secure half interest in established business representing large Eastern corporation selling to trade exceptional opportunity. 1004 WRIGHT-CALLANDER BLDG.

PARTNER wanted in real estate business. Very little money required. Good opportunity for the right man. Apply ABLE REAL ESTATE, 5114 Sunset Blvd.

PARTNER, man or woman to buy mercantile bus., salary $50 wk. $1000 required which is put into bus. BANKERS, 357 S. Hill, Rm. 712.

PARTNERSHIP—Auto park, stop gat sta. Will teach honest willing man. Invest $1250. Call at 1052 S. FIGUEROA.

PARTNER to finance salable patented article, half interest. Phone GARF. 0610.

PARTNER, ½ interest in going transfer business, $300. 703 W. 3RD ST. 823666.

POOL room for lease on Beacon near 5th st., San Pedro, Cal. A. G. KELLOS, 841 San Fernando Bldg.

PRINT shop for sale. New equipment and presses. Good lease. Terms. Address Z, box 710, TIMES OFFICE.

REAL ESTATE office and furniture. Finest location on Santa Monica Blvd., West Hollywood. Office is new stucco, awnings over windows. Mahogany furniture and lights for outside illumination. Priced right for quick sale as owners are moving into larger quarters. PH. 458-735.

REAL ESTATE, BUSINESS, SPLENDID LOC. IN HOLLYWOOD. CLEARING $500 MO. WELL FURNISHED. AN APPOINTED OFFICE WITH ESTAB. CLIENTELE. PRICE $1800. ATLAS CO., 225 CHAPMAN BLDG., 756 S. BDWY.

REAL ESTATE office and furniture, near 9th and Western. 5-yr. lease. PHONE 569-524. Evenings 569-546.

RESTAURANT and tea room, nifty, modern, near State University and large theater. Good business opportunity. Caters for university banquets and luncheons. Good lease. Apply 4356 MELROSE AVE.

RESTAURANT, $1200, terms. 5-yr. trans. lease, west side location, $40 daily, short hours. Fine for couple. SHELDON, 901 Hibernian Bldg., 408 Spring.

RESTAURANT—For Sale—Garlotta Cafe, 5211 Whittier Blvd., Belvedere Gardens, see the place. Interview by appointment only. Lunch on for cash.

RESTAURANT, guaranteed clearing $400 monthly; price $2900; only $1000 down, bal. $50 mo. will give trial. Rent $50. Call 208 DELTA BLDG., 426 Spring.

RESTAURANT for sale. If you are looking for a good paying restaurant out of town see this one before you buy. Good business, good town, cheap rent. Terms. Address Z, box 40, TIMES OFFICE.

RESTAURANT trial too from. Established trade. Complete equipment. Making handsome profit. Cheap rent. Long lease. Must sell this week. Make offer. Good terms. 1120 C. C. CHAPMAN BLDG.

RESTAURANT, $100 daily trade. Trial to prove it. $3250, part terms. Clears $1000 mo. mt. Finest location. SHELDON, 901 Hibernian Bldg., 408 spring.

RESTAURANT and LUNCH ROOMS from $1250 up. We specialize in these, in and out of city. PACIFIC BUSINESS EXCHANGE, Room 483, 324 W. 4th st.

RESTAURANT with furnished sleeping room, exact little place, couple clears $400 month. $1000 handles; terms. 2227 W. WASHINGTON.

RESTAURANT, netting $200 a mo. Steady business, temporarily closed account of sickness. Will sacrifice for $500, terms. Phone PASCHALL, 2976J8.

RESTAURANT in Long Bch., $100 daily average. Rent $50, $1350. $800 down. Long trial given. Today's snap. SHELDON, 901 Hibernian Bldg., 408 Spring.

RESTAURANT—Nice, must sell at once, good lease, JOE STICKLEY, 1549 Sunset Blvd.

RESTAURANT FOR SALE.
ATTRACTIVE CORNER LOCATION, SEATS 48. SEE OWNER, 2137 W. PICO.

RESTAURANT on WESTERN AVE. for sale, excellent location. A. GRACE, 105 N. Western Ave.

RESTAURANT—Fine loc., monthly profit $650. Long lease, low rent. Forced sell at once, only $1800 req. 513 W. 9TH.

RESTAURANT—Seats 64, 6 living rooms, 5 cottages. Income from cottages pays rent. Good lease. 1849 E. 20TH.

RESTAURANT for sale by owner. 206 SO. SAN PEDRO ST.

RESTAURANT—3-yr. lease, $35 mo. $150 daily. A. B. HALING, 550, S. Hill st.

RESTAURANT for sale, a real bargain. Near L. A. car barn. 588 W. AVE. 28.

RESTAURANT—5 yrs. lease. Call at 501 E. JEFFERSON.

RESTAURANT—I must sell, $2800. Terms. 525 BANK OF ITALY BLDG.

SHOE store for sale, up to date, good location, cheap rent. Address P, Box 205, TIMES OFFICE.

SHOE shop, good business, 2-yr. lease. Cash or terms, with or without fixtures. 2531 E. 1ST. ST.

STATIONERY store for sale in live town near Los Angeles. Good opportunity. For particulars see COHEN STRUHT-HOFF CO., 258 S. Los Angeles st.

TAILOR SHOP—Leaving city, 3-yr. lease, $35 mo. rent. $4000 for quick sale. Address Z, box 214, TIMES OFFICE.

TEAROOM sacrifice for immediate sale established patronage, good fixtures, long lease, 4 bedrooms, pay overhead excellent proposition. Phone 569-025. THE BACHELORS, 501 S. Western Ave.

TIMES routes in Long Beach, 2 districts of 1100 subscribers, where circulation is sure to increase. Good profits & safe investment. See RAY DOWNING, 648 American, Long Beach.

TIRE shop doing fine business. Must sell on account of health. 1805 GLENDALE BLVD. Sunset 2-1-1.

VARIETY store, new, use furniture, crockery, glassware, good business and lease. VER. 5285.

VULCANIZING shop. Full equipment, best location. Leave city. 5030 MONETA AVE.

WASH and grease rack, sell on account of theumatism. 18 mo. lease. 2506 MELROSE.

BUSINESS OPPORTUNITIES Wanted

PHONE 879-889
WE WILL CALL ON YOU.
SERVICE, ACTION RESULTS.
All kinds of business sold, partners procured, special dept. for out-of-town business. Why not call at our offices and talk it over, or phone 879-889 and we will call to see you. No obligation or publicity. We have the cash buyers.
ATLAS CO.
225 Chapman Bldg., 756 S. Broadway.

CAN invest $5000. An first class salesman, executive and salesmanager, wholesale, mercantile exper. Take active part. Legitimate business only. No fake real estate prop. wanted. Ready March 1st. Address F, box 436, TIMES BRANCH.

YOUNG man expert accountant credit man good health, best of references, will invest $1000 with services desires connection with reliable firm. Address F, box 207, TIMES OFFICE.

WANTED—Small business, grocery with living rooms preferred, give to exchange 5-room modern house, close in. Equity $2100. Owner, 229 BAKER AVE., Bell, Cal.

LIST with us for quick action. Clients waiting. Call, phone or write.
BANKERS BROKERAGE CO.
357 S. Hill Bm. 712. Metro 5054.

I HAVE $40.0 to invest in legitimate business, industrial preferred, that needs services of good executive. Recent arrival. Address P, box 272, TIMES OFFICE.

WANT ex-service man as partner in profitable and growing business. $250 required. Address C, box 444, TIMES BRANCH.

WE will buy, sell or trade your business no matter where located or kind. Room 327, 318 W. 5TH ST.

WANT to buy garage or oil station. Have $2000 to $2500. Will pay more if terms. Address F, box 277, TIMES OFFICE.

LEGAL NOTICES— Bids, Proposals

NOTICE is hereby given that on the 18th day of February, 1924 at the hour of 12 noon, I will sell at public auction at Ravenna, Cal., to the highest bidder for cash, 2 calves, 2 horses and 2 saddles, unless the owner thereof or his legal representative shall appear prior to that time and take out his title and pay all charges against said stock. JOHN RYMOND, February 8, 1924.

NOTICE—The co-partnership of Northrop & Larson, having been dissolved, the undersigned will not be liable for any debts or bills incurred by Arthur Larson. CHAS. D. NORTHROP.

CLERGY OF LOS ANGELES PAY TRIBUTE TO WILSON

Passing of War-Time President Supplies Sermon Theme in Many Pulpits

The passing of Woodrow Wilson still occupied the attention in many Los Angeles churches yesterday. Several preachers who had heard of the war-time President's death too late to make more than passing mention of it on the previous Sunday, devoted their whole sermons to it.

Mr. Wilson's death aroused a current of patriotic thought, and the preachers told of the good deeds and words of great Americans from Washington onward. They pointed out that the great Presidents have been religious men.

HOLDS WAR CHIEF ONE OF WORLD'S HEROES

Rabbi E. F. Magnin of Temple B'nai B'rith preached Saturday on "Woodrow Wilson." He said in part:

"Grateful, indeed, are we to God for the life of Woodrow Wilson. Though it was not his privilege to accomplish everything he sought to achieve, there can be little question about his sincerity and his idealism. Few prophets and dreamers are permitted to see the fulfillment of their heartfelt hopes. The day will come when the dreams of Mr. Wilson will be realized, and so his life has not been in vain. He will go down in history among the great men of his time, and the lesson of his life will be an inspiration to thousands."

"TRUE AMERICANISM" IS TOPIC OF SERMON

Rev. William C. Isett, pastor of Amanda Chapel, preached yesterday on "True Americanism." He said in part:

"Amanda Chapel does not stand for any dogmatic theory, but is a gathering place for all who wish to worship God. However, there is one lesson that ought to be preached in all our churches, and that is true Americanism." The recent death of great Woodrow Wilson, and the celebration next Tuesday of the birthday of Abraham Lincoln, bring prominently to our attention those qualities which, by tradition, have become characteristically American. Great men are not conscious of their own greatness. It is because they are aware how much greater is the thing they want to do than the thing they are doing.

"The four greatest presidents of the United States have all been outstanding Christian men in their reliance upon God. Washington, Lincoln, Roosevelt and Wilson made no secret of their dependance upon supernatural power. It was because they realized the task they had was not of their own choosing, and therefore greater than their own strength could accomplish. That is what makes men great. Throughout the ages God has chosen His own leaders. Moses, David, Paul, and those names which live in our memories and are counted great, have all been called and specially endowed for their work. The hard poverty of Lincoln was the only lesson which could fit him for 'hitting hard' the nefarious traffic in human life. His grinding poverty established a sympathy with those whose very bodies were not their own.

"True Americanism consists in accepting God-given tasks with the acknowledgment that He has given them, and fearlessly performing them without thought of what it may cost. True Americanism does not count the cost in money, time or life. If the task is given us by God and not of our own choosing, there will be no room for pride, for we, like Moses, shall be so conscious of our own human inability and the greatness of the work before us that there will be no danger of our thinking of ourselves more highly than we ought to think. Our own unfitness for the task will be better known to ourselves that to any one else; therefore, what they say of us will make but little difference one way or the other. This was exemplified in the life of Woodrow Wilson."

LOVE OF GOD FOR MAN SERMON TEXT

"Why does God love you? I will be honest; I do not know," said Capt. Gypsy Pat Smith in his sermon yesterday at the First Methodist Episcopal Church. "Yet I can understand Him caring for you. My father used to be a gypsy showman and used to travel around the different English and Scotch fairs, so after I gave my heart to the Christ, I went to these fairs to give away tracts and so on, and one night I came across what we gypsies call 'Buskers,' that is men who go around singing in the streets for pennies. One of these men refused the tracts, but when I told him of my dad's show name and who I was, he became interested and I remember he broke down and told me he had married and seemed to be happy when suddenly his wife started drinking and left him. He followed her and asked her to come home again, and she came back, but shortly after left him again, and he stood there, the tears rolling down his cheeks as he gripped my hand in the darkness till I winced with pain. 'If I knew where she was, I would go and ask her to come back again: God help me I love her with all my heart and soul,' he said.

"Can you tell me what was in that woman to gain that man's love as few women can? Absolutely nothing. And can you tell me what there is in you to command the love of God? Absolutely nothing, yet you are the person whom God loves, and whom He gave His Son to Calvary for. Why? I know not."

WILSON SON OF GOD IN TRAGIC FAILURE

Rev. Edgar Fay Daugherty, pastor of the First Christian Church, preached yesterday on "Woodrow Wilson, the Failure." He said in part:

"The decades pile up into centuries, and the materialists are forgotten while the idealists are pushed into the proportions of divinity. Moses failed, and Lincoln, and Christ in the immediate aims toward which they led peoples—but what the ages make of one great in his hour, but called a failure by critics, is quite another story. And it will be so of Woodrow Wilson in ages to come.

"Wilson, the phrase maker, may carry a meed of either laudation or contempt, but the phrases whose wallop unified one-half the world and prostrated the other half, will never die; first, because of their content, for he was speaking the thought of God for humanity; and second, because of their clarity and naked force.

"Wilson, the greatest of modern men, was a failure because he was a Christian, a humble disciple of the founder of that order. The Christian is ever a failure, because aiming at the perfect and practical performance of the will of God on earth, which the world says is impractical, impossible, foolish. God has failed agelessly to consecrate his children of earth to truth and righteousness, but the glory of human living lies in failing with God.

"He was a failure because he often changed his mind. Amid purely worldly associations that is the unpardonable sin. From being 'too proud to fight' he commandeered earth's largest army with 'The time has come to conquer or submit' and demonstrated the mind's best use when changed for the right. He was a failure, paradoxically, in that he refused to change his mind. The League as he had helped to frame it, was to him the ne plus ultra, and the American people could not be made into a Democratic party for its administration. No ism can save the church, no party of itself can save the nation. No merely human man is beyond the possibility of marring a great career by descent from patriotism to partyism. He was great and is immortal, simply because in his higher activities and visions he approximated the standards of the Prince of Peace—and dared to carry His standards into the midst of the counsels of the nations. From out the seed he planted, international arbitration will some day come, though in the day of his effort, it failed."

SUPREME BEING SENDS LEADER TO AMERICA

Dr. Henry C. Culbertson, pastor of the Plymouth Congregational Church, preached yesterday on "Our War-Time Presidents." He said in part:

"As was said of John the Baptist we may also say, There came a man, sent from God, whose name was George Washington, and a man sent from God, whose name was Abraham Lincoln, and a man sent from God, whose name was Woodrow Wilson. In each crisis of our history God prepared a man exceptionally fitted for the great task. Washington came from the State of Virginia, was trained as a pioneer and surveyor, and by his solid information and high character commanded respect and confidence throughout the Colonies. His devout nature, and his complete unselfishness and magnanimity show us how entirely he gave himself to be the instrument of God. Lincoln came from the border State of Kentucky, beginning life as a rail-splitter and being in intimate touch through his broad sympathy with the great heart of American common life. His devout nature, and his complete unselfishness show us how entirely he regarded his task as God's cause. His humble faithfulness in that task, and his broad love for friend and foe alike, make him supremely great. Wilson came from the South, a fact that fitted him rarely to unite the nation in a foreign war. He possessed wonderful genius as a statesman, historian and writer, gifted in literary expression beyond all other men of his generation. He was placed on the most marvelous pinnacle of opportunity ever reached by any man in all the history of the world.

"The deep tragedy of his passing is the fact that the judgment of his countrymen is so divided in regard to him. Some revere him as a martyr, whose lofty ideals and purposes were unappreciated and betrayed by unworthy politicians. Others sincerely believe that he wrecked his opportunity by personal antagonisms, selfish ambition for his own aggrandizement, and partisanship. Three reflections inevitably occur to us. First, God alone can judge the thoughts of our hearts. God knows you and me and Wilson and all men better than any other can know us, and His judgment is absolutely just, loving and kind. Second, nothing can more quickly destroy the higher usefulness of our lives than self-ishness, or even an unjust accusation of selfishness. Therefore it behooves us to give ourselves thoroughly to high aims and noble service that all will recognize a true and beautiful self-forgetfulness in our lives. Third, every man in Los Angeles is truly 'a man sent from God' to do some noble and worth-while work to make our world a better world. Every man's life is truly a plan of God, a divinely given opportunity which we can fulfill or fail to fulfill. Joys and sorrows and good and ill fortune are all openings for service to those who love and serve God and their our fellow-men."

LEGAL NOTICES— Bids, Proposals

BEFORE THE RAILROAD COMMISSION OF THE STATE OF CALIFORNIA.
Application No. 9755.
In Matter of the Application of PACIFIC RAILWAY COMPANY, a corporation, for authority to discontinue service and cancel fares on its Laurel Canyon Line on Sunset Boulevard, from Gardner Junction to the terminus of the line.
NOTICE OF HEARING
NOTICE IS HEREBY GIVEN that the Railroad Commission of the State of California has set the hearing in the above-entitled matter before Commissioner Rhem for Monday, February 18, 1924, at 10 A.M., in the Court Room of the Commission, 616 Pacific Finance Building, Los Angeles, California, at which time and place all interested parties may appear and be heard.
By order of the Railroad Commission.
Dated at San Francisco, California, this 7th day of February, 1924.
H. G. MATTHEWSON,
Secretary, Railroad Commission of the State of California.

STOCKHOLDERS' MEETING
Notice is hereby given that the annual meeting of the stockholders of the Murphy Oil Company will be held at their office, 140 North Greenleaf, Whittier, county of Los Angeles, State of California, on Tuesday, February 12, 1924, at 2 o'clock p.m. for the purpose of electing a board of directors to serve for the ensuing year, also to transact such other business as may be properly presented for their consideration.
E. R. GANTENBEIN, Secretary.

I WOLL not be responsible for any debts contracted by my son, Guy S. Simpson.
DAVID K. SIMPSON.
516 West Adams st., Los Angeles, Cal.

ALL persons having claims against H. R. Eshleman, or Eshleman Realty Co., will please present them to the office of RAY E. NIMMO, 615 Story Bldg., Los Angeles.

TOO LATE— To Classify.

FOR 2 days week, from 11 until 6, capable white woman to stay with child 4 mos. old, some household duties, small laundry. Phone or call 712 S. GRAMERCY PLACE. Wages $20.

LOSS OF JOB AND BIKE TOO MUCH

Defeated Candidate Refuses to Give Up Latter Without Fight

[EXCLUSIVE DISPATCH]

PORTERVILLE, Feb. 10. Karl Bergloff, one of the defeated candidates for the local postmastership, has also lost his bicycle. Bergloff is advertising in the local papers for the latter.

"If I had obtained the postoffice job," said Bergloff, "I would have let the wheel go, but I cannot afford to lose both."

EX-SERVICE MEN PLAN RALLY ON BONUS BILL

SUPPORTERS OF ADJUSTED COMPENSATION TO MEET IN PERSHING SQUARE

Supporters of adjusted compensation for ex-service men will conduct a rally in Pershing Square next Saturday afternoon. Plans for the meeting were made at a meeting of representatives of twelve American Legion posts yesterday.

Speakers have been invited to address the gathering. Dep. Dist.-Atty. Buron Fitts, Past State Commander of the Legion, and others are scheduled to speak on the compensation bill now before Congress. Other features of the observance will include stunts by airplanes overhead, radio broadcasting of the speeches and local color in the form of several tanks and artillery pieces.

Arrangements for the gathering are in charge of C. W. McDowell, commander of the City Inter-Post Council; D. C. Kemp, commander of Los Angeles Post, No. 8, and Charles Bogue.

BURNED IN BED

Elderly Man Believed to Have Dropped Cigarette

Unconscious with pain, Mike O'Keefe, 63 years of age, was found by emergency hospital nurses early yesterday on a smouldering bed in a room of a hotel at 714 Commercial street. O'Keefe is believed to have dropped a burning cigarette on the bed clothes as he fell asleep. His back was severely burned when other guests of the hotel broke in the door and discovered his plight. Police Surgeon Saverien said he would recover.

STEPFATHER SHOT BY GIRL IN QUARREL

Walter Brown, a real estate broker, was shot in the left arm yesterday afternoon by his step-daughter, Miss Josephine Price, 18 years of age, following an asserted quarrel between Brown and his wife, Mrs. Bertha Brown, at the family residence, 2122 Duane street. When Miss Price attempted to take up for her mother, Brown, it is charged, picked up a floor lamp to throw at his step-daughter. The shooting followed. Brown was taken to the Angelus Hospital for treatment. Following an investigation by Detective Lieutenant Oker and Detective Hamilton, Miss Price was released from custody.

COURT RULES AGAINST IRRIGATION DISTRICT

HANFORD, Feb. 10. — When a decision of certain points in the famous Tulare-Strathmore irrigation district litigation was rendered in the Superior Court of Tulare county by Judge Stephens of Los Angeles, the intervenors in the case from Kings county, consisting of twenty-five or more water users and several ditch companies, were recognized by the court as having the same standing in the litigation as the Tulare irrigation district and other plaintiffs, and were not estopped, as the Strathmore irrigation district, attorneys demanded, because they had not intervened when the case first came to trial.

WOMAN IN FORGERY CASE ASKS LIBERTY

VISALIA, Feb. 10.—Report of Probation Officer Charles W. Collins will be heard tomorrow by Superior Judge W. B. Wallace in the case of Mrs. Pearl Thomas, charged with forgery. After a search lasting six months Mrs. Thomas was arrested in Los Angeles a few days ago and returned to Visalia. She is alleged to have forged the name of Mrs. H. C. Locey of this city to a check for a small amount. The case was called, but when Mrs. Thomas saw seven women and five men on the jury she suddenly changed her plea of not guilty to guilty and asked for probation.

VISALIA GETS NEXT FURNITURE SESSION

VISALIA, Feb. 10.—Visalia was chosen as convention city for the next semiannual meeting of the California Retail Furniture Dealers' Association, according to messages received here from local representatives attending the San Francisco session. The next meeting will be held May 22. Visalia furniture dealers have been working for this meeting for some time and now that victory has come will proceed with entertainment plans, etc., for a successful gathering.

GIRL SEEKS DEATH

Asked to End Visit and Return Home, She Takes Poison

Mildred Goldstein, 12 years of age, yesterday attempted to end her life because her mother, Mrs. Max Goldstein, asked that she end a visit with her aunt and return home. The young girl swallowed a vial of iodine when her parents called for her. She was taken to the Receiving Hospital for treatment. She will recover.

ARIZONIANS TO DANCE

A reception and dance will be given by the Arizonian Society of Southern California next Thursday night at 8 o'clock in the Ebell Club, 1719 South Figueroa street. All visiting Arizonians will be welcomed.

AUTO SUSPECT CAUGHT

Haisie Purcell, 24 years of age, an automobile mechanic, was arrested yesterday at 1527 Orange street by Detective Lieutenants Baldridge and Williams. An automobile found in his possession, the officers say, had been stolen from Lillian Bernard of Fresno.

WESTERN Headquarters for Men's Shoes WESTERN

LARGEST SHOE DEPT. IN THE WEST

Emil Oberndorf Co. The WESTERN DEPARTMENT STORE 225 to 229 SO. BROADWAY

OUR VALUES ALWAYS BEST

A MAMMOTH CLEARANCE of WOMEN'S HIGH GRADE FOOTWEAR

A mammoth clearance of women's high grade novelty footwear. There is nothing cheap about them but the price. Real values, real shoes, at real savings. Smart styles.

Patent Leather Strap effects. High and low heels. Some daintily trimmed in black and grey suede. Black Suede and Satin, high and low heels. Strap effects.

$7.49

Patent Leather Oxfords, lattice and cut-out patterns. High and low heels. And many other styles. While these are sizes missing in some styles, there is a wonderful assortment in range.

Children's SHOES 99c
Over 1000 ON SALE

Children's brown and black leather lace shoes; extension soles; well made; guaranteed to give entire satisfaction. About 1000 pairs in all, 5 to 8, 8½ to 11. Children's patent leather lace and button shoes with tops of colored kid, 5 to 8, at 99c. Short lines of much higher priced footwear will be included in this sale.

Children's and Misses' Shoes, $1.98

Children's and misses' dainty shoes, as well as serviceable footwear. Real reductions. Big savings.
Children's patent leather strap effects, brown and children's brown and black kid strap effects. Misses' and children's black and brown kid patent leather lace high shoes. And many others at $1.98.

REAL SAVINGS

The Dress Sale of the Hour

New Spring Silk Dresses

Here Are Dress Offerings That Will Amaze You—$20 Dresses at $9; $15 Dresses at $7, and $10 Dresses at $4. Nothing Like It!

Dresses out of our regular stock—brand new garments—with all the style and charm you can wish for. Every dress made of smart, seasonable fabrics, perfect in workmanship. Dresses for street or evening, for business wear or daily use. You've never seen such wonderful bargains offered at the height of the season! Quick action prices for immediate response! Come!

MATERIALS

Canton Crepes, Satins, Taffetas, Jacquards, Wool Crepes, New Velour Plaids, New Novelty Weaves.

$4 $7 $9

WOMEN'S AND MISSES' SIZES

COLORS—
Tan, Brown, Navy, Grey, Beige, Mexican, Apple Green, Gold, Yellow, Tangerine, Black.

STYLES—Straightline, Panels, Beaded, Embroidered, New Sleeves, New Trimmings. You'll like the Dresses when you see them.

ON SALE ALL DAY SATURDAY!

WESTERN Western Always Leads in Value WESTERN

To Top off a Good Meal—Drink *choice tea* piping HOT for full flavor, zest and that cheering influence.

Served at the largest hotels in Los Angeles!

Ridgways Tea

1 lb., ½ lb., ¼ lb. and 10c tins. *Directions on every TIN*

RIDGWAYS GUARANTEE: Each package must prove that it is *choicest tea* you can buy at the price—or your grocer will promptly refund your money.

Distributors: R. G. RENWARD & CO.

LOCAL AGRICULTURAL PROBLEMS

Are solved in the TIMES FARM AND TRACTOR MAGAZINE. It is devoted solely to Southern California conditions.